Oakland and Vicinity: Tonight rain; Friday probably rain, fresh easterly winds.

RAINFALL TO 8 A. M.

Last 24 hours	.12
Season to date	3.67
Normal to date	3.41

Exclusive Associated Press Service

Oakland Tribune

United Press International News Service

HOME EDITION

VOLUME XCIII—THREE CENTS—SUNDAY TEN CENTS · OAKLAND, CALIFORNIA, THURSDAY EVENING, NOVEMBER 18, 1920. · B
Copyright 1920 by TRIBUNE Publishing Co.
22 PAGES · NO. 171.

LOWER BAY FIRST NAVY BASE CHOICE

Assurances Are Given By Leading Members of Joint Congressional Committee at Hotel Oakland Banquet

Statesmen Go to the Mare Island Yard and Make the Final Inspection of All Locations in This Vicinity

Mare Island navy yard and surroundings were examined today by the members of the Congressional Naval Base investigating committee

The commitete went to Mare Island on the destroyer Claxton, detailed from Admiral Rodman's fleet. The craft left the San Francisco dock at 9 o'clock and sped north to San Pablo bay, giving the commissioners a glimpse of the possible Richmond site on the way.

Arriving at the navy yard examination into the present adequacy of the yard and the possibilities for its development were gone into. The examination was as careful as that made at Hunter's Point and on the Alameda bay side.

VALLEJO SENDS SPECIAL COMMITTEE.

With the committee were Oakland, Alameda and San Francisco representatives and a special committee sent from Vallejo This committee which has been very active in the interest of Mare Island development ever since the arrival of the Congressional party included Dr. J J Hogan, president of the Vallejo Chamber of Commerce, and H. B. Hatfield, J. E Godfrey, G. L. Cadan, G. L. Dennett, Russell F. O'Hara and W. J. Toomey.

Friday will be the last day of active work on the part of the committee. On Friday morning a general hearing for representatives of all the sites will be held in the supervisors' room of the San Francisco city hall. Tomorrow afternoon the committee reserves for private inquiry Saturday most of the members of the entourage expect to leave for the south on the flagship of Admiral Rodman.

GREAT NAVY BASE TO BE BUILT ON BAY.

A great naval base will be built on San Francisco bay and no mere addition to an existing base. This fact, with another that the choice appears to be between Alameda and Hunter's. Point, was brought out by leading members of the joint Congressional committee at last night's banquet in Hotel Oakland.

While the speakers took particular pains to avoid making definite intimations of what their decision will be, there were several significant declarations which point toward the large naval project and which justify the supporters of the Alameda site in the belief that they have at least a "fifty-fifty" chance.

CHAIRMAN BALL'S SIGNIFICANT WORDS.

It was Senator L. H Ball, chairman of the joint committee, who gave the first and perhaps the strongest hint of the evening, when he said:

"You people have made a very generous gift for what has been termed a 'fifty-fifty' proposition, and I don't believe that you will get theh rabbit end of it, either."

A burst of applause and laughter greeted the statement when it was realized that Senator Ball had taken a story related by Congressman Britten in San Francisco the day before and turned it to the advantage of Alameda. The story was of a German who had been accused of putting horse meat in his rabbit stew. The man admitted that he had mixed the horse and rabbit meat "fifty-fifty," and when asked just what he meant by that, replied:

"I put in one horse and one rabbit."

Britten took up the story again when he was called upon for a speech, and again declared that it was an even choice between the two sites. He added, however, that on this occasion he would say that Alameda had the horse end of it.

TELL OF CERTAINTY OF GREAT NAVAL BASE.

Admiral Rodman and Congressman Hicks were others who spoke of the certainty of a great base and of the small difference in choice.

The grill room of the Hotel Oakland was filled, and the speakers' table saw seated more distinguished congressmen and naval officers than have been here in years. Admiral Coontz, the highest officer in the navy; Admiral Rodman and Rear Admirals Parks, Capps and Halstead were present, and Colonel Herbert Deakyne represented the army. Walter D. Cole, president of the Oakland Chamber of Commerce, as toastmaster; Congressman J. A. Elston and J. R. Knowand were the local speakers.

EMPHASIZES EXTENT OF UNITED COMMUNITY.

Congressman Elston delivered the greeting to the visiting committee and naval men, emphasizing the extent of the united community on the east side of the bay and assuring them the county's support in any decision they might make. Senator Ball was the girst of the committeemen to speak. He said:

"This is a working committee. In the Senate we have those who work and those who talk, and this body, so far as the Senate is concerned, was selected as a working committee. In the House the selection was made on a different basis as it was found impossible to find men who are not talkers.

"I wish to congratulate the people of the east shore of the bay, and especially of Alameda, on the great public interest displayed and great public gift they are willing to make to the government provided the government sees fit to locate a naval base

(Continued on Page 2, Col. 1)

Dr. Margules, Noted Weather Expert, Perishes of Hunger; Children Die by Hundreds

By EARLE C. REEVES
International News Service Staff Correspondent.

LONDON, Nov. 18.—Dr. Margules, one of the world's leading meteorologists, is dead in Vienna. He starved to death.

Death from starvation is a daily occurrence in Vienna, once the gayest, most light-hearted capital of central Europe. It is "routine news" for the newspapers of that city. The columns that used to be filled with advertisements of pastry and dainties and "cruisines" which made Vienna the mecca of gourmands, are black with death notices these days and ninety out of every hundred deaths are due to under nourishment or outright starvation.

Men, women and children die like flies there and always it is the same story—starvation.

STORY OF CHILDREN YET TO BE TOLD.

Dr Margules, whose case is merely an illustratioin was 65 years old. He had nothing to support him except a pension, which at the present exchange amounted to about three dollars a month. There are thousands like him in Vienna, men and women once wealthy and of eminent ranking in the world of science, art and literature, now living in attics and cellars, existing literally on crumbs, slowly wilting away and actually longing for death because it means liberatioin from their sufferings.

And the children of Austria: Theirs is a ghastly story by itself.

"There are 24,000 families without a home in Vienna," cables Jacob Reumann, the city's mayor.

WHOLE OF EUROPE MENACED BY PESTILENCE

"With winter, hunger's most formidable ally in its war of extinction, has begun to make itself felt.

"The present Austria," says Mayor Reumann, "cannot grow more than three months' supply of her cereal requirements and cannot mine more than 10 per cent of the coal she wants."

The statesmen of Europe have begun to regard Austria the most appalling situation on the continent because of its inherent menace of pestilence and chaos.

Last winter,' says Mayor Reumann's statement, "new born babes froze to death in the maternity hospitals The misery will be far greater this winter because the power of resistance has materially decreased

An American commission, according to the data suppiled to the International News Service by Dr. Renner and Dr. Meyer, examined 477,000 Austrian children and found 78 per cent underfed and 50 per cent in considerable danger of death.

Harding Visit To Mexico Is Reported Off

Steamer Schedule Will Avoid Call at Vera Cruz: New Orleans Reached

By International News Service.

NEW ORLEANS, La., Nov. 18.—President-elect Harding will not stop at Vera Cruz, it was officially announced today The steamship company was unable to make arrangements to stop the boat at that port and thus relieved the senator of the burden of making a delicate decision. Senator Harding made no statement regarding the stop.

The president-elect, it was known, was willing to meet the new president of Mexico and General Obregon was equally desirous of the meeting. The visit to a Mexican port for this meeting depended in great part on the attitude of President Wilson. Members of the Harding party felt that President Wilson could solve a rather delicate situation by hinting that he would like that the president-elect familiarize himself with Mexican conditions. No direct intimation of this kind was conveyed to the President, but it is understood that friends of the new Mexican Government conveyed it indirectly to the White House. Then came an official announcement from Washington that President Wilson had no intention of asking his successor to visit Mexico. Coupled with this was a hint that the President would be very glad if Senator Harding would see something of conditions in Mexico before his return to Washington and Ohio in order, it was said, that he might be able to judge Republican criticism of the Wilson policy of non-intervention.

The announcement that the steamer on which the party is booked for Panama, will not stop at Vera Cruz thus mechanically settles a rather delicate situation.

NO PATENT NOSTRUM FOR WORLD SALVATION

NEW ORLEANS, Nov. 18 — "Neither our own nor the world's salvation is to be worked out through any patent nostrum," President-elect Warren G Harding declared in a speech before the Chamber of Commerce here this afternoon in which he discussed the industrial and economic situation.

"One hundred per cent production, minimized waste," and "rational readjustment' offer the remedy for the industrial and economic ills of the United States, the president-elect said. Senator Harding made an appeal for a realization of "the dignity of productive labor."

"Concord among Americans, south, central and north," was urged by the president-elect on the eve of his sailing for Panama.

"This republic cannot, will not fail, if each of us but does his part. If we but workan d use thriftily and seek the understanding which reveals mutuality of interest, no difficulties can long abide. We cannot hope for war activities and excesses and pre-war costs, but we can give and take and find the rational readjustment. Such a solution cannot come out of the greedy thoughts of the profiteer or the revolutionary agitation of those who would destroy. These are but surface disturbances.

WANTS MEN TO WORK WITH SOUL IN TASK

"In a lang of opportunity, with standards of wage and living the best in the world, I want to go on in good conscience until we evolve the ideal relationship where men may labor with a soul in their tasks.

"We want good fortune a common possession in America. We want the cotton grower of the south to have his becoming reward with the wool grower and the wheat farmer of the north. We want southern factories to be attuned to the music of the mills of the north. We want your ports to send their cargoes under the American flag, to bear the messages of peace and good will to all parts of the earth. There is no sectionalism in righteous American ambitions.

"The big thing for all America to realize now and always is the dignity of productive labor. No matter how humble, the producers are the makers of the essentials of civilization and we must, each and all of us, accept and discharge our duty of producing for the world, or of ministering to the needs or comfort of progress of mankind."

Singleton Trial For Murder Is Suddenly Halted

Prosecution Asks Defendant's Sanity Be Tested Before Commission

SAN FRANCISCO, Nov. 18. — The trial of James Singleton, charged with the murder by poisoning of his wife, Elizabeth, met an abrupt and dramatic interruption today before Superior Judge Ward when Assistant District Attorney Riley asked the court to halt the trial and the jury be temporarily discharged in order that the defendant could be examined by an insanity commission to determine whether Singleton is really crazy or merely shamming

Riley's unusual request was made at the conclusion of testimony submitted by Dr. Coleman Tonzelman, attached to the hospital for insane at Stockton. He testified that he believed Singleton to be insane.

After expressing the belief that Singleton was sane, Riley then made a formal motion that the trial be temporarily discontinued and that a lunacy commission pass upon the question of Singleton's sanity.

DOCTOR BELIEVES DEFENDANT INSANE.

"Dr. Tonzelman has testified that he believes Singleton to be insane," stated Riley, "although I differ with him But inasmuch as I am a layman and differing with a professional man accepted as an authority on mental cases, I am willing that the defendant be given every justice so that there will be no danger of sending to prison a man who is not normal."

Walter McGovern, representing Singleton, objected to Riley's proposal, and he questioned the motives in submitting the proposal. McGovern contended that if his client was now believed insane and was sent to an institution and cured he could be retried, but if he were found sane the jurors ultimately would learn of this and it would mitigate against Singleton.

Judge Ward, after explaining that the procedure introduced by Riley was decidedly unusual, overruled the motion.

SINGLETON SLEEPS IN HIS CLOTHING

Tonzelman testified that he had visited Singleton in his cell at the city prison on August 9, and there performed the Binet test. Singleton, he said, told him that God was a frequent visitor in Singleton's cell and that on another occasion the Creator had come to Singleton's cell accompanied by Singleton's two small children.

Dr. Tonzelman also said that Singleton asserted that God had told him the world was coming to an end.

"In telling me this," said the doctor, "Singleton explained he always slept in his clothing as he had been advised to be prepared for instant flight when the end came"

Farmer-Labor Party Vote Exceeds Million

CHICAGO, Nov. 18. — The Farmer-Labor party polled more than a million votes for its presidential ticket, according to tabulation completed today and announced by Frank J. Esper, secretary of the national committee.

"The Farmer-Labor party is now the third party, having polled a larger vote than the Socialists," said Esper. "Our ticket was placed before the voters in but 19 states, owing to technicalities and local conditions."

Esper said the only offices gained were two representatives and one senator in the Washington state le gislature.

"We also polled more votes for our presidential candidate in Washington than the Democrats did for Governor Cox," said Esper.

Hearing of Major Huber Is Postponed

The hearing of Major Henry Huber of the Civil Service Board was postponed again by the City Council this morning until Friday, November 26. Huber is accused of being partial to Walter J. Petersen, on trial before the Civil Service Board, and therefore barred from sitting as a judge in the Petersen case.

FLOODS DUE, MOVE STOCK, U.S. WARNING

Rivers, Streams of State at Danger Point; Sacramento 17 Feet High at Red Bluff; Eel River Is Rising Steadily

Cattlemen Told of Possible Floods in Lowlands; Danger to Animals; Lumber Camps Close; Two Vessels Lost

SAN FRANCISCO, Nov. 18.—Cattlemen and residents of the Sacramento valley lowlands were warned of possible floods by the United States weather bureau here today The warning was based on the following message from the Sacramento station of the bureau:

"Flood stages at Red Bluff and Tehama tonight. Menacing stages Friday between mouth of Stoney Creek and Colusa. Cattlemen advised to remove stock from lowlands."

The most critical situation was said to be in the vicinity of Red Bluff where the Sacramento river was 17 feet at last reports, and the flood stage is 23 feet. At Sacramento, where the flood stage is 29 feet, the river was 10.4 feet today and steadily rising, the bureau reported.

The last reported gauge for the river at Colusa was 10.6, Oroville 8.8 and Monroville 8.12. The flood stages at these points is 28.25 and 20 feet respectively

At Red Bluff the river was reported to have risen t.e teen feet in forty-eight hours.

HEAVY RAINS AND GENERAL STORM.

Heavy winds, rain and general storm conditions were reported from practically the entire length of the Pacific coast today.

Shipping was being hampered considerably and smaller craft at many points were seeking shelter in the harbors

Reports from Albion, Mendocino county, where the steamer G. C. Lindauer went ashore yesterday, indicated today that hopes of saving the vessel were fading. Throughout the night the ship was subjected to a heavy pounding by the seas. Captain J. Hansen, who abandoned the vessel and came ashore through the breakers yesterday after a hard fight, remained at Albion today to take advantage of any chance to save the ship.

The steamer Joan of Arc, ashore at Port Orford, Ore., with a cargo of lumber, is reported to be pounding to pieces in heavy seas, tugs being helpless.

Weather bureau reports showed a sixty-mile gale off North Head, Ore., blew for a time yesterday and had calmed little if any today Heavy rains along practically the entire coast were looked for.

From Red Bluff word came that the Sacramento river had raised seven feet in 24 hours as a result of rainfall and melting snow.

SACRAMENTO IS 17 FEET HIGH.

The Sacramento river was reported 17 feet high, at Red Bluff and still rising today, but was still considerably below the flood stage. There were but four inches of snow at the government weather station at Summit today, due to flood-like rains melting the heavy fall there, but in the higher Sierra reaches the snowfall was enormous, according to weather bureau indications. The winds striking the coast ranged from 45 to 50 miles in the whole storm area.

Precipitation for the 24 hours ending at 5 a. m today was, Oakland, .12; Eureka, .48; Red Bluff, .90; Sacramento, .06, Chico, 1.86; Colusa, 1.60; Orland, .83, Oroville, .12, Paso Robles, .12; Rocklin, .15, Santa Rosa, 1.12, San Francisco and San Jose, trace.

At the town of Kennett, a new rainfall record was set during the last 24 hours when 7.84 inches of rain fell.

LUMBER CAMPS CLOSE ON SMALL STREAMS

EUREKA, Nov. 18.—Heavy rains swelling the rivers and creeks through the county until they are out of their banks, created a serious situation in Humboldt county today.

The Eel river rose steadily throughout the night. This morning it had inundated the lowlands and dairymen were driving their cattle to the highlands of the valley to save them.

One railroad bridge has been washed out. Soft ground has weakened the Northwestern Pacific railroad line, delaying trains and causing derailment.

Three lumber camps have been forced to close as a result of floods or small streams. In several instances, workmen's cabins in the lumber camps were washed away during the night. Several had narrow escapes.

Two Men, Woman Are Shot Dead By Mob

BY ASSOCIATED PRESS.
LEASED WIRE TO TRIBUNE.

DOUGLAS, Ga., Nov. 18.—Two negro men and one negro woman accused of implication in the killing of Pearly Harper, a young planter of this county, were shot early today by a mob of more than 150 men who overpowered Sheriff Tanner and two deputies who were attempting to get the negroes to Fitzgerald for safe keeping.

An attempt had been made last night to storm the jail where the negroes, Will Perry, Willie Ivory and Minnie Ivory, his wife, were held, but the crowd dispersed after listening to an appeal by Sheriff Tanner to allow the law to take its course. Early today the sheriff decided to transfer the prisoners to Fitzgerald and started in an automobile. A mob overtook the sheriff seven miles from Douglas. The mob, according to the officer, demanded that the negroes be turned over to them and, upon his compliance, lined them up and shot them.

Will Get $150,000 If He Does Not Marry in 5 Years

Robert J. Koch, 1441 Broadway, formerly with the United States Marines and well-known in Oakland as a trainer with Kid McCoy, one-time crack pugilist, today received a telegram from a New York firm of lawyers, notifying Koch that his grandmother had died leaving him $150,000. A telegram from his mother yesterday told him of his grandmother's death.

There are some specifications in the will, however, with which Koch is not exactly in accord. He will live up to them, however, he says, for one of them is that he must have $5000 on his twenty-sixth birthday. He is now 21. Another specification is that he must remain single until his twenty-sixth birthday.

"Gee, I was just about to ask a girl to marry he," Koch today. "I don't know how I'll fix it. I guess she ought to be willing to wait five years for that much money."

Koch is a chauffeur for an Oakland concern.

$2,000,000 of U. S. Mail Car Loot Is Found

Four Boys Jailed as Thieves; Three Confess, Say U. S. Sleuths

(By Associated Press)

OHAMA, Neb., Nov. 18.—Mail bandits are reported to have boarded Chicago & Rock Island Train No. 7 between Des Moines and Omaha early today and rifled two insured parcel post mail sacks in a "storage" car. No estimate of the amount of the loot has been obtained.

BY UNITED PRESS
LEASED WIRE TO TRIBUNE.

OMAHA, Neb., Nov. 18.—The mail car robbery on the Burlington railroad, in which $3,500,000 was secured, was probably planned and executed by a band of boys, scarcely out of their teens.

Four of the boys have been arrested, three of them have confessed and over $2,000,000 of the plunder has been recovered. Only one other member of the band remains at large, officials believe. The boys under arrest are Merle Phillips, 26; Orville Phillips, 7E; Fred E. Pfenbarger, 19, and a man named Roberts, 21 All four are residents of Council Bluffs and are connected with the railroad.

POLICE CLAIM YOUTHS CONFESS.

All reports say Roberts was the "master mind" in the plot.

Orville Phillips gave himself up last night, declaring that his brother Merle, who was arrested Saturday, had nothing to do with the crime but had confessed in order to shield him Officials say both are implicated.

Pfenbarger, who police say is a deserter from the navy, confessed last night He has a criminal record, police say. Roberts was arrested this morning and is still being grilled.

SECURITIES ARE FOUND IN LAKE.

The securities, which were recovered, were found in a lake near Council Bluffs Police were today dragging the lake in an effort to recover additional loot The robbers are believed to have thrown the bonds in the lake when they found their escape shut off in all directions.

C. H. Gleen, postal inspector in charge of the case, was optimistic today. He said all the missing loot would be recovered today.

BY ASSOCIATED PRESS
LEASED WIRE TO TRIBUNE

COUNCIL BLUFFS, Iowa, Nov. 18.—Orville Phillips' confession resulted in the finding of five more stolen registered mail sacks but all were empty. Orville says the contents were burned and that a third man whose name he refuses to tell got the other four missing sacks.

Four sacks were found under the ice in a lake and one was found in an outhouse in a local park

Chicago Has Another Woman Murder Case

CHICAGO, Nov. 18.—Police today were faced with another mystery in which available information points to murder with the finding of the body of Mrs. Anna Suwatski, 30 who has been missing since November 8. Her body, badly mutilated was found in the northwest branch of the Chicago river.

A young man of the neighborhood sighted the body early today as it floated downstream and notified the police.

Socialists Beaten in Attack on Giolitti

ROME, Nov. 18.—A speech by Premier Giolitti on the policies of his government preceded the vote of confidence given the cabinet in the chamber of deputies today A Socialist motion censuring the government's internal policy was defeated, 202 to 83 Socialist deputies violently accused the premier of being a reactionary and a supporter of the Nationalist followers of Captain Gabriele D'Annunzio.

The premier answered that his entire past was a protest against such an accusation.

Oakland Scout Wins First Prize in Essay

NEW YORK, Nov. 18.—Prize winners among the Boy Scouts of America in an essay contest were announced today. The subject was "Fire Prevention," and first prize went to Louis A. Vincent of Oakland, Cal.

SHIPS WORTH HALF OF COST, SAYS GILLEN

Immense Loss Is Sustained By Government on Vessels Built During War; Cost Plus System Opens Way to Fraud

Builders of Wooden Ships Get "Raw Deal" When Armistice Signed, Says Inquiry Witness; Talks of Chaos

By FLOYD MACGRIFF,
International News Service Staff Correspondent.

NEW YORK, Nov. 18.—Thirteen hundred government-built ships are today worth less than one-half of what the United States government spent to build them.

It cost the government $3,800,000,000 to produce these vessels and their value today is $1,800,000,000, "or less"

This revelation was made today by Martin J. Gillen, former shipping board official, when he resumed his testimony before the congressional investigating committee here today.

Gillen, who yesterday shed a flood of testimony concerning waste, corruption and inefficiency, today gave fresh sensational details He told of the "cost plus" system of shipbuilding contracts, involving immense "padding" of costs and revealed glaring flaws in the oil tanker program

WOODEN SHIPBUILDERS LEFT HIGH AND DRY

"Until liquidation of the Shipping Board's war effort is completed, a new balance sheet struck and new principles established, the government-built merchant marine will be hopelessly handicapped," said the witness.

Builders of wooden ships got a "raw deal" from the government, Gillen asserted on the stand

"The government," he said, "induced contractors to put their money into plants for building wooden ships and then called off the program without providing for amortization of these special plants, which were useless after such work was stopped.

"The wooden shipbuilders were left high and dry with their loss amortization was allowed an other special manufacturers, whose production depended solely upon war contracts. I am not for waste, but when the government induces people to go in and do work for it for war purposes it should absorb the losses consequent upon sudden termination of such work."

CHARGES ABOUT INEFFICIENCY REPEATED.

Gillen, who has already testified that corruption and inefficiency cost the committee $2,000,000,000 loss, repeated today his charges of a total lack of system in the various shipping board departments

"Everything was in chaos when Judge Payne became chairman," he said.

A "departmental scrap" between the War Department and the Shipping Board, the witness said, resulted in great laxity in auditing and settling claims Gillen then told what happened to a bill for $208,243,795 72 which the Shipping Board had submitted to the War Department for charges incurred by requisitioning vessels into troop ships, etc

"Brigadier-General Frank Hines," he said, "held up these accounts for months and months. I don't believe Secretary Baker was personally responsible.

"But overnight there was a change in General Hines' attitude. He had become financially interested in one of the operating shipping companies

HINES WANTS BILLS SETTLED.

And so he became a supplicant before Admiral Benson for settlement of bills General headquarters went to the War Department, also Admiral Benson, who fearlessly told the War Department that the money had to be forthcoming

"Finally payment of $30,000,000 was made on account by the War Department"

The witness had high praise for Admiral Benson whom he called "one of the cleanest, strongest, most courageous men I have ever met"

In the course of his testimony yesterday Gillen cited the case of William Jebson, a Norweglan, who had a vessel on the ways in San Francisco. The original contract price was $1,035,000 and Jebson, through agents in Norway, had paid the builder only $62,000. Government officials, he added, turned over $2,045,000 for Jebson's outlay and then spent $317,000 to finish the vessel.

RIO DE JANEIRO, Nov 17 — Arminous T. Haeberle acting American consul general here, said today that he had no statement regarding the testimony given Monday before the congressional committee investigating the United States shipping board by Captain Chambless former master of the steamer Lake Elkwood Mr Haeberle said the state department at Washington was in possession of all the facts in the case.

Armenians Reject Ultimatum of Turks

CONSTANTINOPLE, Nov 17 — (By the Associated Press)—Armenia has rejected the ultimatum recently presented by the Turkish Nationalists demanding that the Armenians establish a soviet government under Turkish protection The Armenians declare that the conditions would be equivalent to the loss of Armenia's sovereign rights

Wrecked Auto Hits Wire; 3 Electrocuted

STURGEON BAY Wis Nov 18 — Three persons were electrocuted here last night when their automobile plunged over a bridge and struck an electric wire carrying 23,000 volts The dead are Miss Louise Saanders, 21 years old, a school teacher; Arthur Delwiche, 27, and Clements Denil, 22, all of Gardner, Wis.

Princely Envoy to Meeting of League Seized by Robbers

(By Associated Press)

GENEVA, Nov. 18.—The secretariat of the League of Nations assembly was notified today that Prince Arfa-Ed-Dowleh, head of the Persian delegation to the assembly, had met with a thrilling adventure with a tragic end for his secretary while the delegation was on its way to Geneva from Teheran, the Persian capital.

Between Ispahan and Shiras the prince was captured by a robber band. The robbers seized the prince's papers and killed his secretary. The prince escaped and the authorities eventually captured the band and restored the papers.

The prince sent word that he hoped to arrive in Geneva shortly.

German Entry Into League Is To Be Proposed

Lord Robert Cecil Reported to Plan Application for Admission of Berlin

MADRID, Nov. 18.—A rumor that Spain has been called upon by the League of Nations to participate in an international military occupation of Lithuania is published by the majority of the Madrid newspapers today.

LEASED WIRE TO TRIBUNE.
BY INTERNATIONAL NEWS SERVICE.

GENEVA, Nov. 18.—The newspaper La Suisse published a report today that Lord Robert Cecil, representative of South Africa in the League of Nations assembly meeting, will move the admission of Germany into the league before the present meeting breaks up. The newspaper added that a canvass of the delegates shows that all neutrals except Spain probably would support the admission of Germany.

The following statesmen were today elected vice-presidents of the assembly: Dr. Bennes, foreign minister in the government of Czecho-Slavia, Viscount Ishii of Japan; Dr. Pueyrredon, foreign minister of Argentina; Dr. Karnebeck of Holland, and Sir J. E. Foster of Canada.

All were elected on the first ballot. The Japanese statesman received the largest number of votes.

LEAGUE ENVOYS AT KOVNO FIRED UPON.

By HENRY WOOD
United Press Staff Correspondent.

GENEVA, Nov. 18.—Informal reports here that a League of Nations commission interceding in the Polish-Lithuanian dispute had been fired upon near Kovno, concentrated attention today on the league council which had appointed the commission.

There was severe criticism of the council for failure to give greater publicity to its decisions and hearings A full explanation of the proceedings, leading to the despatch of the commission to the Polish-Lithuanian front, was demanded by Liberal delegates. They also demanded more complete statements regarding other deliberations

ORGANIZATION OF LEAGUE COMPLETED.

The assembly organiaztion was complete today with the naming of vice-presidents and commission chairmen who will rank as vice-presidents. These officials were chosen yesterday in secret session:

Commission chairmen: Organizatioin, A. J. Balfour, Great Britain; technical organization, Tomaso Tortillo, Italy; administration, Jose Quinones de Leon, Spain; admission, Antonio Huneus, Chile, mandates and disarmament, Hjalmar Branting, Sweden.

Vice-presidents included Wellington Koo, China, Costa, Portugal; Uruguay and Aguero, Cuba.

POLAND TO GET DANZIG MANDATE

BERNE, Nov. 18.—The League of Nations has decided to entrust Poland with a mandate to carry out the military defense of Danzig, according to information received by the Swiss Telegraph Agency.

Stephens, Rodman to Be in Parade Monday

In addition to the brigade from the naval training station at Yerba Buena island, a battalion of bluejackets from the U. S. S New Mexico will be in Oakland on Monday to take part in the parade for the drive for enlistments for service on the super-dreadnaught California according to word received today at the local naval recruiting station, Twelfth and Broadway

Features of the affair will be addresses by Governor William D. Stephens, Admiral Hugh Rodman and other high state and navy officials from the steps of the city hall at the conclusion of the parade

Three bands will be on hand to march in the parade Admiral Rodman will speak on the navy's work and Mayor Davis will speak for the city of Oakland.

Chinese, Japanese To Defend Frontier

BY ASSOCIATED PRESS
LEASED WIRE TO TRIBUNE

HARBIN Manchuria, Nov. 18.—Arrangements for a five days' truce between the Bolshevik and the followers of General Semenoff, who have been engaged in fighting near here, have been made by the Japanese commander in this city. Chinese and Japanese troops are prepared to jointly defend the Manchurian frontier, should fighting be renewed.

Mexico Miners Tell Americans to Depart

LAREDO, Texas, Nov. 18 —Striking Mexican miners who seized the mines in the Montclova district of Coahuila yesterday have notified all Americans to leave the district, according to reports reaching the United States Consular Office at Nuevo Laredo today.

CONDITIONS IN IRELAND STIR WORLD

—F. C. HOWE.

Thurles Council Chairman Before Commission Tells of Killing of Irish, Raids Upon Homes, Looting, Police Acts

Black and Tan Kill Three Sinn Feiners, Following the Slaying of Sergeant; Cork Is Bombed By the Police

BY ASSOCIATED PRESS.
LEASED WIRE TO TRIBUNE.

WASHINGTON, Nov. 18.—"Only the direst necessity" can justify a resort to arms for the adjustment of disputes in Ireland, Frederic C. Howe, chairman of the commission from the commitete of one hundred investigating the Irish question, declared today at the opening of the commission's hearing. He added that the conditions in Ireland "have created and are creating a widening rift in the friendly relations of English speaking people not only in America, but all over the world."

"The commission plans to send a mission to England and Ireland to make an inquiry into conditions in the latter country," he explained.

STORES RIDDLED BY POLICEMEN.

Dennis Morgan of Thurles, Ireland, was the first witness called. He said he was a college teacher in Thurles and that he had been elected chairman of the town council as the leader candidate, winning over Sinn Fein and Independent candidates.

The witness described what he termed the shooting up of the town of Thurles by government constabulary. He testified that after a constable had been shot January 20, the constabulary in reprisal made a midnight raid upon homes and stores of townsmen prominent in the Irish independence movement. Ten houses and stores were riddled with bullets and hand grenades, he said.

CONSTABULARY WAS ACTING UNDER ORDERS.

No rioting preceded the shooting, he continued, and he was told that the constabulary was "practically acting under orders." The witness described how he and his family huddled, on a stone floor all night to evade the bullets flying through his windows and doors.

The witness testified that he was arrested when he left his home January 30 to attend a meeting of the town council. He said he asked with what offense he was charged and the constabulary replied:

"No charge, but government orders"

Morgan said he never did learn the charge against him, and was never indicted or tried. Handcuffed to another prisoner, he was transferred from place to place, he said, once being placed with 34 other prisoners in the foul hold of a war sloop in Cork harbor, and later being suddenly taken to Wormwood Scrubbs prison in London. His 5-year-old son died in Thurles, but he was not allowed to attend the funeral, he said.

THREE CIVILIANS KILLED BY POLICE

BY INTERNATIONAL NEWS SERVICE.
LEASED WIRE TO TRIBUNE.

CORK, Nov. 18.—Three Sinn Fein civilians were killed here today in reprisal for shooting of Police Sergeant O'Donoghue. The police officer was shot to death in the street late yesterday. He was on his way to the police barracks, shortly after 6 o'clock, when he was fired upon by a small group of men, who used revolvers.

Black and tan policemen held part of the city in a reign of terror for nearly five hours. Bombs were exploded and there was heavy rifle firing. In some parts of the residential section bullets flew so thickly that persons crouched on the floors of their homes to avoid being hit by bullets that penetrated the windows.

Night workers returning to their homes early today reported they had been fired upon.

Many stores were looted during the night.

LABOR PARTY STIRS IN BEHALF OF IRELAND

BY UNITED PRESS
LEASED WIRE TO TRIBUNE.

LONDON, Nov. 18.—The Labor party today began bestirring itself in behalf of Ireland. A manifesto was issued, condemning the British administration of Irish affairs. The manifesto received close attention in high government quarters.

The laborites received unexpected assistance from the Church of England. Seventeen bishops subscribed to a resolution urging cessation of "military terror" in Ireland.

LONDON, Nov. 18.—Sir Hamar Greenwood, chief secretary for Ireland, stated in the House of Commons today that during a recent raid in Ireland troops captured a document, sent by the commander-in-chief of the Irish republican army to his chief of staff containing a series of remarkable and horrifying statements regarding the spreading of typhoid among the troops and glanders among the cavalry horses.

Man Offers Himself For Murder Arrest

SAN JOSE, Nov. 18.—Leo Ferris surrendered himself today to Justice of the Peace Battle at Bradley, Monterey county, and was placed in jail charged with the murder of William Abernathy, cattle rancher.

Abernathy was shot and killed last night at his ranch in India Valley, Monterey county, sixteen miles east of Bradley. He was well known in that section

Ferris refused to discuss the affair in any way, merely appearing before the justice and offering to submit to arrest.

The shooting was said to have followed a violent quarrel over matters growing out of Abernathy's cattle business.

SE FOR WORLD'S GREATEST NAVY NEEDED ON SAN FRANCISCO BAY

ANCES ON ARE GIVEN ONGRESSMEN

ued From Page 1)

ors. I was informed that of Alameda did not come and insist on considera- but that the navy off- selves came to Alameda.

GIFT IS GOVERNMENT.

ople have offered the gov- very generous gift, what med a fifty-fifty proposi- t believe the rabbit end y-fifty proposal will be

complimented the state Eastbay on its generous the thorough determina- people, and declared that and the flowers were a

all a part of one great na- oncluded, "and we all do make up that great na- here in the interest of Coast and in the interest st navy in the world. We that any nation is only so weakest point and that difference how strong is coast, if the west is un- country would be weak eak as the Pacific Coast be unprotected.

mmittee will endeavor to to you, the state of Cali- Pacific Coast and the ."

ing Congressman Brit- ster Cole said:

all children of one great atever spot on San Fran- best serves the country, are for."

OBSTACLES ERCOME.

ided Senator Ball for tell- y-fifty" story and said: Mr. Caine that it was y-fifty choice between oint and Alameda. When a year and a half ago I impressed with your site. impressed with Hunt- Since then borings have which are not entirely sat- either case. But there cal obstacles which can- come.

a naval base will come to o bay, and I hope soon. going to have the greatest world. England at that e 900,000 tons and ours 118,000 tons. We will be superior in tonnage, will dern and of greater dlus. We can capture and three navies in the world Britain.

st be established on this naval base. We will ure American navy at

Here, grouped about a great relief map in the council chamber of the Oakland city hall is to be glimpsed the members of the congressional naval base investigating committee as they listened to Mayor Frank Otis make his final presentation of the 5340-acre tract of Alameda tide lands. In the picture seated at the far side of the table are: SENATOR L. H. BALL, CONGRESSMAN F. C. HICKS, CONGRESSMAN LEMUEL PADGETT, CONGRESSMAN D. J. RIORDAN, SENATOR HENRY W. KEYES and SENATOR THOMAS J. WALSH. Behind Congressman Hicks is JOSEPH H. KING and behind Senator Walsh are (right), CONGRESSMAN A. E. B. STEPHENS and (left), SECRETARY COFFIN of the committee. MAYOR OTIS is seen standing at right at the head of the table. In the foreground (left to right) are JOSEPH R. CAINE, SENATOR PHELAN and WALTER D. COLE.

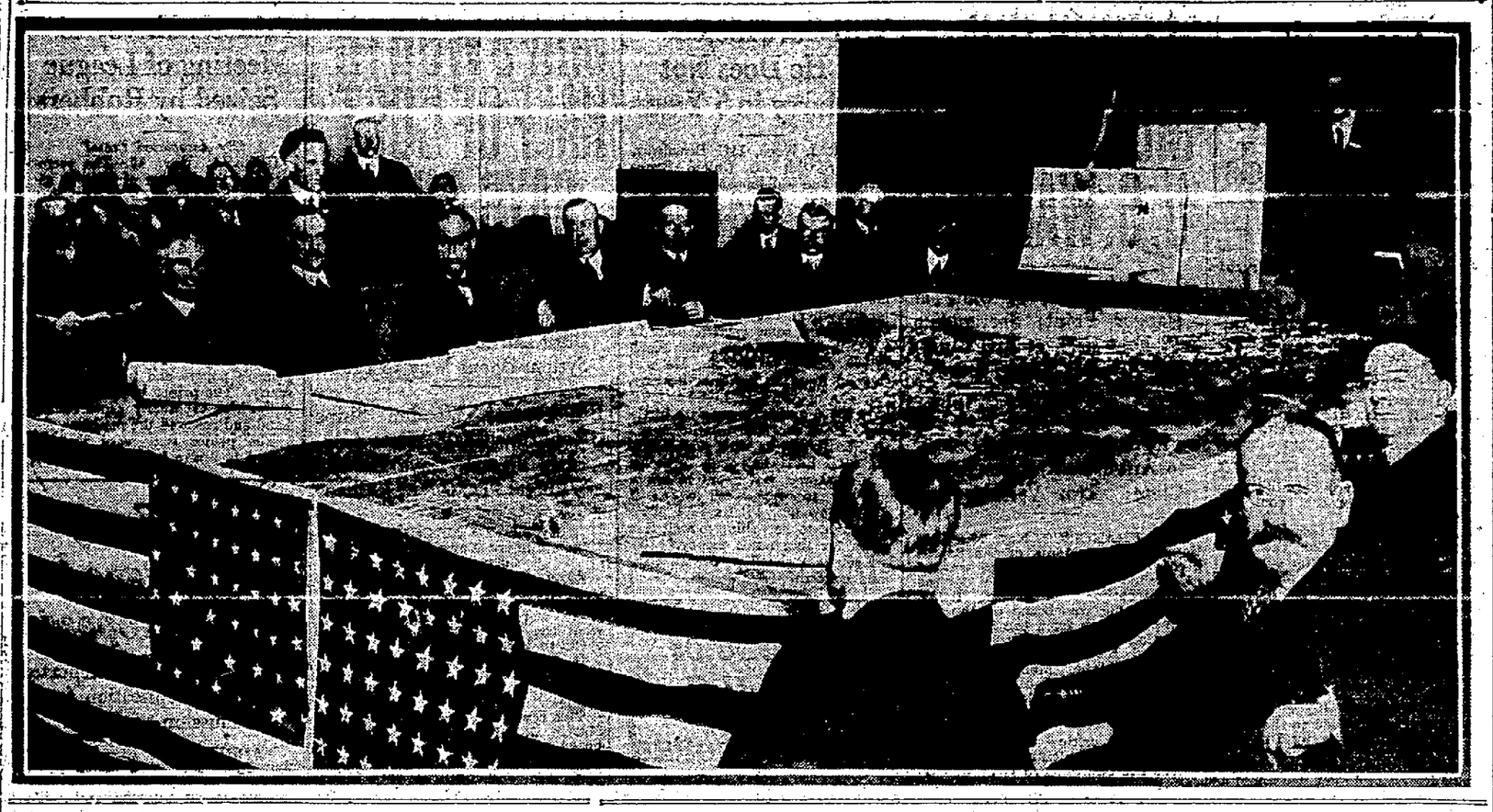

closed with an eloquent tribute to Theodore Roosevelt.

For the army Colonel Herbert Deakyne, colonel of engineers, spoke very briefly, calling attention to the fact that once the base is selected, the army engineers may be called upon to build channels. He promised that they would be ready.

RODMAN IS FOR LOWER BAY SITE

"I am not a member of the committee and it is the committee who will decide upon a naval base," said Admiral Hugh Rodman, who was given a standing ovation when he rose to speak. "There is no doubt in my mind that the site should be selected in San Francisco bay and on the lower bay. Once these gentlemen make a selection every Chamber of Commerce and every city should unite. This is a California site yard and should be backed by every person in the State."

Joseph R. Knowland, who was called upon for the "benediction," said:

"I have listened attentively to the very definite committments made by the distinguished gentlemen, and after listening the best I have been able to get is that it is a fifty-fifty proposition with the horse on either side.

PEOPLE FIRST OF ALL FOR NAVY

"The people of this community are first of all for the navy of the United States of America. We did not come to Congress or the Navy Department to present a site for this committee. When the navy discovered us, we, as true and loyal Americans and typical Californians, leant them our hearty co-operation. We are first for a great navy commensurate with the honor and dignity of the United States. In whatever decision is made the patriotic citizens of Alameda county are backing you up.

"It has been a long struggle to secure sufficient recognition that a part of the navy is in Pacific waters. You will find us backing you up to secure the appropriations which will take care of the navy, whatever site you may choose. We appreciate that recognition that has taken years to secure, and you may always count on us of California and Alameda county to give our support toward the naval appropriations and, above all, to see that we have an adequate naval base."

OREGON BUTCHER HEIR TO ESTATE ✓ WORTH MILLION

LA GRANDE, Ore., Nov. 18.—Jack O'Neil was a butcher when he left La Grande recently to attend the funeral of his uncle, Tax Title O'Neil of Sault Ste. Marie, Mich. O'Neil will return to this city soon, but not to take up his old job in the meat market. He has decided he doesn't care about cutting meat longer, having inherited his uncle's estate, which is worth approximately $1,000,000. O'Neil was well known in Eastern Oregon as a wrestler.

U. S. Greek Minister, Secretary Resign

WASHINGTON, Nov. 18. — M. Sellor, and Kimon Colles, first secretary of the Greek legation here, announced today tht they had submitted their resignations as a result of the Greek elections in which the Zenizelos government was defeated.

Minister Tsmados and Secretary Colles said they would leave early next month for Rome by way of France.

George Dracopoulo, second secretary of the legation, will act as charge d'affaires, pending appointment of a new minister.

ALAMEDA CLAIMS HEARD IN MEETING

The hearing in the council room yesterday afternoon brought forth many words of commendation from the visiting committeemen. Especially warm in their words of praise for the manner in which the Alameda site was presented were Senator Ball, Senator Walsh and Congressmen Padgett, Riordan, Hicks and Stephens.

All of the committeemen evinced great interest while the various speakers were presenting their points and the manner with which they asked questions showed the extent to which they had been informed and their understanding of the claims of Alameda for recognition.

The local men confined their arguments to Alameda and did not criticize any other site, a feature which was commented on with favor by several of the committeemen. The value of the Alameda lands, the access to railroads, ease with which oil might be piped and the advantages of the site, city and Eastbay were all outlined by Joseph Caine, Joseph King, V. O. Lawrence and others. Mayor Frank Otis introduced by Mayor John L. Davie, opened and closed the hearing.

INFORMATION SOUGHT

On several occasions Rear Admiral C. W. Parks was called to give technical information. The arguments stressed that the Alameda site was discovered by the naval experts and that there is no land in it or contiguous to it for sale by private parties. It was also pointed out that the Helm and McKean commissions reported in favor of the site.

In his reply to Mayor Otis' words of welcome Senator Ball, the chairman of the committee, said:

"We understand the deed for the Alameda land is in the hands of the secretary of the navy and that it will be held there until a definite site is located. This committee is to hear a presentation of the advantages of the east side of the bay as a site for a naval base. It proposes to hear the advantages of all sites. Where two definite sites are equal in advantages the matter of cost will be considered."

RECORD IS KEPT

Senator Ball then requested that a stenographer be permitted to take a record of the hearing for the benefit of Senators Poindexter and Pitman, who were not present.

Questions by the various committeemen were in connection with freight charges, silt, water rates and power rates. It was shown that the rates for power were the same at all points of the bay and that the freight rates were equal with the advantage that time is gained in delivery on this side.

In the question of dredging and silt Congressman Britten put a number of questions and was referred to the reports of the United States Geodetic Survey, which show no deposits where the piers of the naval base would be located.

Truck Plunges Down Bank; Man Killed

BY ASSOCIATED PRESS.
LEASED WIRE TO TRIBUNE.

NEWHALL, Cal., Nov. 18.—William Gale of Newhall was killed and four boys injured early today when a truck in which they were riding plunged 100 feet down the side of a mountain on the State highway, 22 miles north of here. The truck left the road on a curve when Gale turned out to pass another machine. The injured are Leon Bennett and Weldon Riblet of Venice, William Donnelley and Herman Correll of Los Angeles. They will recover, according to surgeons who attended them here.

Turkish Nationalists Hold Treaty Invalid

BY ASSOCIATED PRESS.
LEASED WIRE TO TRIBUNE.

CONSTANTINOPLE, Nov. 17. — Turkish Nationalists consider the treaty between Turkey and the allied nations invalid, and have designated Soviet Russia as the "warden of the Orient," declares Talaat Pasha, former Turkish grand vizier in an interview. He asserts the Pan-Islamic movement is directed against the imperialist oppression of Moslems."

Congressmen See Need of Greater Pacific Protection

Predicting that within fifteen years the greatest naval base in the United States and possibly the world would be located on San Francisco bay, Congressman Fred A. Britten, chairman of the House naval affairs committee, and members of the Congressional naval base investigating committee brought rounds of applause at the enthusiastic luncheon meeting held for the committee at the Hotel Oakland.

"We are agreed," declared Congressman Britten, "that we must have a naval base on the Pacific coast. I think, too, that we are all pretty well agreed that it should be located on San Francisco bay. We are considering several sites for the best location. Admiral Rodman is in charge of the American navy on the Pacific consi. His ships have cost the taxpayers of this country $460,000,000. Even before these ships existed the old navy yards were inadequate.

PREPARE ON PACIFIC

"We in the east can see no danger threatening this country on the Atlantic seaboard for years to come. It is on the Pacific that we must be prepared. And we must be prepared not only to take care of the ships over which Admiral Rodman has charge but of the whole navy if need be.

"By 1923 the aggregate of our first line ships will be 31 per cent greater than that of the first line ships of Great Britain. In other departments of the navy, we are making even greater progress. I think that I can say that in 1923 our navy will be at least 50 per cent greater than the navy of Great Britain and greater than any three navies combined outside the navy of England.

"One of the sites now presented in San Francisco bay is destined within the next fifteen years to become the greatest naval base in the United States, perhaps in the world.

"Gentlemen of Oakland and Alameda, we have been sent out here to attempt a settlement of this problem of location, and we are prepared to deal with you fairly."

Aside from Congressman Britten the other congressional and naval committeemen who spoke at the meeting were Senator Ball and Admiral Coontz. Senator Ball as leader of the senate committee is the recognized head of the general investigation body now on the bay.

Declining an invitation for the whole committee to remain in Oakland over Saturday and witness the California-Stanford football game, he again declared that the committee had come out to work to gain information.

BEST RESULTS SOUGHT.

"From what I have seen this morning," he said, "I can say that the Lord has done his part for you. I believe that you gentlemen are doing your part. And I trust that your government will do its part. But this committee is appointed to inspect this proposition from all sides and to bring in the best results."

Admiral Coontz confined himself to anecdote in most of his talks. In his chief reference to the project of the naval base he said:

"For many years the naval officers have known the needs of the Pacific coast. Finally congress has sent this committee out here to make a settlement, and I think they will."

Walter D. Cole, president of the chamber of commerce, presided at the luncheon after which the congressional committee adjourned to its Alameda hearing in the city hall.

Great Britain to Renew Commerce With Red Russia

(By International News Service)

LONDON, Nov. 18.—Formal announcement that Great Britain will open commercial relations with soviet Russia was made in the House of Commons by Premier Lloyd George this afternoon. The premier said the cabinet had decided to carry out the arrangements which were negotiated during July between the government and the Bolshevik trade mission by M. Krassin.

Sacramento to Probe Death of Handley

SACRAMENTO, Nov. 18.—Investigation by Sacramento county authorities of the death of Lorin Handley, former prohibition enforcement officer of California, was announced today by District Attorney Hugh Bradford.

The investigation follows the announcement by District Attorney Edward Van Vranken of San Joaquin county that the accident in which Handley was killed occurred in Sacramento county and not in San Joaquin county.

Wilson's Plans for Future Undecided

WASHINGTON, Nov. 18. — President Wilson himself has not decided what he will do after March 4, it was authoritatively announced at the White House today. It was stated by attaches that in reply to a direct inquiry as to his plans the President had replied that he had not yet made up his mind. His physical condition, it was stated, was extremely good and was showing improvement right along.

TEMPORARY JURY IS CHOSEN TO TRY GIRL FOR MURDER

Twelve temporary jurors, four of them women, to try Virginia P. Clark on the charge of shooting her husband, Chester Clark, to death in his bed August 15, had been secured in the trial before Superior Judge James G. Quinn by the noon recess today following an all-morning fight over the acceptance of two of the venire. Peremptory challenges began to flash in the afternoon.

After twelve persons had been temporarily passed, Attorney C. A. A. McGee for Mrs. Clark challenged Augustin Bernal, 784 Fifth street, uncle of Deputy District Attorney Myron Harris, for the reason of this relationship.

TALESMAN EXCUSED.

In opposing the challenge District Attorney Ezra Decoto said that Harris would not enter the trial. Bernal was excused by Judge Quinn.

"But if the district attorney should fall down the steps and break his neck, his stipulation would then be worthless," said McGee. "We cannot accept this assurance."

E. A. Collins, 2015 Stewart street, Berkeley, was passed temporarily in Bernal's place. After making several more challenges for cause, McGee and the district attorney will then begin using peremptories.

ATTORNEYS CLASH

If the defense uses all its 20 peremptories and the prosecution its ten, a new venire will have to be called, it became evident today.

The two jurors temporarily accepted this morning, which added to the ten obtained yesterday made a full jury, are Collins and Mrs. Mary E. Barradas, 140 Callam avenue, San Leandro.

Over the warning given by the district attorney to prospective jurors that they must view the defense of insanity with "care lest an ingenuous counterfeit of insanity shall relieve a guilty person of just punishment," there was a legal fight between McGee and Decoto in which Judge Quinn ruled for the prosecution. McGee held that the district attorney should not ask jurors to view an insanity defense with suspicion.

The ten jurors passed temporarily for cause yesterday are: August Bernal, 784 Fifth street, Oakland; Ufford Bradley, 2018 Eagle avenue, Alameda; William H. Emery, 1629 Hopkins street; C. O. Evans, 510 Sixty-second street; David W. Martin, 2010 San Jose avenue, Alameda; Mrs. Regina F. Mellon, 29 Westall avenue; A. E. Olesen, 1529 Sixth street, Berkeley; Mrs. Alice E. Webster, 377 Belmont avenue; John D. Kersey, 1615 Chapin street, Alameda, and M. E. Malthies, 1122 Kirkham street.

D.D.D.
Lotion for Skin Disease
We have witnessed such remarkable results with this soothing wash of oils that we offer you a bottle on the guarantee that unless it does the same for you, it costs you not a cent. 35c, 60c and $1.00.
THE OWL DRUG CO.

Smashing Dollar Millinery Sale
A Tremendous Two-Day Event in the FRED W. HOGG Stores
Oakland, San Francisco, Sacramento, Stockton and Fresno

1 For Trimmed Hats
1 For Untrimmed Shapes
1 For Children's Hats

Big Assortments of Popular Styles in Fall and Winter Millinery on Sale at this ridiculously low price.

Where could you go and for the ridiculously low price of a dollar find such values in millinery as we are showing here at the Fred W. Hogg Stores?

Truly you will be amazed at the assortments and at the variety of styles. These are all new Fall goods—and there are hats of every color and shape among them. There are trimmed models, ready to wears, untrimmed shapes and children's hats.

And for tomorrow and Saturday we are making the special price of only $1 for your choice of this tremendous assortment.

Visit Our San Francisco Store—upstairs at 883 Market St.
Here you will find Big Values, too

Marvel Millinery
HERE 582 Fourteenth St. Oakland
FRED W. HOGG
RETAIL MILLINERY AT WHOLESALE PRICES
FOURTEENTH ST. CLAY
Stores in Oakland San Francisco Sacramento Stockton San Jose and Fresno

STRENGTH

THERE IS STRENGTH IN THE STATEMENT THAT ECONOMY IS A FEATURE OF THIS ESTABLISHMENT. THE HYSHO GARMENT, SKETCHED, WHILE OF EXCELLENT DESIGN, FROM THE HIGH SHOULDERS DOWN, HAS VALUE AS ITS MOST APPEALING QUALITY. IT WILL SAVE BY SERVING.

CUSTOM SERVICE WITHOUT THE ANNOYANCE OF A TRY-ON
READY-TO-PUT-ON
TAILORED AT FASHION PARK
ALWAYS PRICED TO WARRANT VALUE

Arthur Ramage Co.
1311 Washington

Shakespeare Dominant on Stage in Bolshevik Russia

By CAPTAIN FRANCIS McCALLAGH

(Special to The OAKLAND TRIBUNE and the New York Herald)

(Copyright, 1920, by the New York Herald.)

LONDON, Nov. 18.—Roman theaters are made to confine themselves to the production of masterpieces of the past or artistic and promising work of the present. I was surprised to see the streets of Omsk and Ekaterinburg placarded with announcements regarding the production of works by Moliere and Shakespeare; and one of the Bolshevik officials in Moscow commissioned me to send him a number of Ben Jonson's plays which had not yet been produced in Russia.

Shakespeare is popular and Shakespearian plays which have not been produced in England since the time of Queen Elizabeth are now to be seen on the stage in Moscow. Nearly all the beautiful Russian operas, excepting, of course, "A Life for the Czar," are still produced by good companies and before crowded houses.

It is necessarily difficult to get the actors to speak frankly about their present audiences, but I have been told by one of themselves that they are dissatisfied, that they feel their shaggy audience does not always understand or appreciate them as the old audience did.

LOWER STANDARD.

Having seen both the old playgoer and the new, I am convinced that this is true. Formerly there was the nicest appreciation on the part of the public; at present there is a noticeable lack of understanding. Some provincial delegates with whom I sat during the progress of a delicate and artistic operetta reminded me of cows looking at a railway train. The natural effect is a general lowering of the artistic standard save in plays of common life or low life like those of Gorky and Gogol, when the audience is keenly appreciative and the actors as good as ever they were.

All these sweeping changes are based on the Bolshevik theory that the Russian public is a child which must be educated by a handful of talented men, and I must admit that Lunacharsky, their Commissar of Fine Arts, is a very cultured and artistic official of liberal and unerring taste. He holds that if left to themselves the public would tend toward circuses, buffonery, sloppy sentimentality and bad farce; that their taste must therefore be cultivated and directed in the right direction by men like himself, and that a few years of this wise dictatorship will make them prefer "Hamlet" to "The Girl Who took the Wrong Turning." Part of this proceses of artistic education consists in the elimination of bad plays, which are simply not allowed to appear.

WILL RAISE MASSES.

Lunacharsky believes that he can, by this procedure, lift up the whole Russian people in the course of time to the artistic level of the small, select minority which guides dramatic taste in every country and has always done so. But all he can do is to substitute one critical minority for another, though I admit that he will greatly raise the artistic standard of the masses, as there is at the present moment a positive craze for dramatic excellence and the study of dramatic masterpieces all over Russia and even in the ranks of the Red army.

Undoubtedly the Bolsheviki are wrong, however, in making use of literature and art, as they are doing, in order to teach Communism. If they have swept away a frivolous press, they have replaced it by a press which is worse than frivolous. If they have prohibited the production of stupid films in the cinemas, they have produced films preaching an intense class hatred which makes Russia a centre of infection for the next half century.

RECORDS WORSE.

One film produced in Ekaterinburg glorfified the assassin of the Grand Duke Sergius, who was represented as weltering in his blood while the murderer, who was exhibited as a model for all good boys to imitate, stood by with another bomb which he was preparing to throw.

If they have burned the unnumerable and tiresome records of the old bureaucracy they are replacing these records very fast by the wholesale manufacture of Socialist records which are far worse in every way and which will be likewise consigned to the flames by whatever government succeeds the Reds. If they have made a clean sweep of Byzantine theology, they have replaced it by a Marxian literature which will have an equally petrifying effect on the Russian mind.

Of my own personal adventures there is little to be said save that, curiously enough, they ended on a cheerful and even comic note.

After a short but terrible experience in the dungeons of the Bolshevik Inquisition I applied for permission to leave Russia with the British refugees, who were due to leave under the Litvinov-O'Grady agreement for the exchange of prisoners, and this permission was granted.

DARED NOT STAY.

I could have remained as a correspondent, visited Petrograd, the south and the Polish front, and accumulated a mass of material about Red Russia, but there was danger in carrying out that program. The fact that I was an officer might leak out at Krasnoyarsk or at Moscow, might be disclosed by treacherous interpreters who had been attaached to us, by military documents which had been captured or simply by reference to the British army list. Even if it did not leak out, the Bolsheviki who were anxious that I should stay and willing to make it worth my while to stay, would certainly try to cut off my retreat and place me entirely at their mercy by publishing something which I had not said or garbling something which I had said with the result that, owing to my inability to contradict this, and to the British government's intense suspicion of everything Bolshevik, I might be refused admittance into England.

Those who are inclined to doubt all this do not know the Bolsheviks and do not know the morbid tension which Bolshevikism has produced outside Russia, and of which I had a most unpleasant personal experience as soon as I crossed the Finnish frontier.

BOLSHEVIK FREEDOM.

I always told the Reds that it was absolutely necessary for me to go home, since (as I put it) everything I wrote from Russian would be regarded in England as having been written under duress. At the same time I always made it clear to them that I was no Socialist, that I did not believe their experiment would succeed, and that when I returned to England I would put down everything without fear or favor, what told against them as well as what told for them.

Their answer to this was characteristic. They said in effect:

"Russia is the only country in the world where you can write with perfect freedom. Here you can denounce King George, Lloyd George, Winston Churchill, the Pope, John D. Rockefeller and all the generals, cabinet ministers, clergymen, capitalists, congressmen and trust magnates that you can think of. There is no limit to the violence of the language you can use against them and no matter what mismanagement, fraud and debauchery you accuse them of, you need fear no action for libel here. What greater freedom do you want? You can never publish in England You can never bublish in England anything that tells in favor of Bolshevism, no matter how true it be and no matter what denunciations of Bolshevism you publish along with it."

My answer to that is the foregoing narrative, in which absolutely everything is published, and in the composition of which no suggestion has been made to me to omit or alter a single word. That is what I call Freedom.

CONTINUED FRIDAY.

Food that builds well
Grape-Nuts
Low in price
A sugar saver
Every bit eatable, and economical in every way
Your grocer sells Grape-Nuts

Well-brewed and Aged
A healthful drink for people who appreciate the good taste of hops and barley-malt
Acme Beverage
well-brewed for particular people.
Order a case from your dealer

"Husky youngsters eat
REMAR BREAD
from the modern sunlit baking plant."
Sold only through dealers

Housewives Exhibit Elaborate Garments

An exhibition of specially designed silk, wool and cotton garments and remodeled costumes, the work of members of the housewives' special dressmaking classes, will be held at Vocational high school, Twelfth and Market streets, tomorrow afternoon from 2 to 4 o'clock.

The display is intended to show the housewives of the bay cities the possibilities in the way of designing and remodeling, as carried out in the adult classes. A large showing of fall and winter millinery creations will also be held. This is the work of women using their own materials, designing and producing modish hats for themselves under the guidance of competent instructors.

Show for Benefit Of Athletic Body

"School Follies of 1920," a student vaudeville affair with many sideshow features, will be given at Vocational high school, Twelfth and Market streets, on Friday evening. This is the annual show for the benefit of the athletic organization of the school, and is open to the pupils from other schools as well as the general public.

77 CENT FRIDAY--77c

Odds and Ends in Bar Pins and Fancy Hair Pins

Set with colored and rhinestones; many pretty styles to select from; values from $1.00 to $1.50. Special, each 77c

ASSORTED STRINGS OF BEADS; cut crystal in newest shades; jade, amethyst, sapphire, yellow, etc.; values from $1.25 to $2.00, at string 77c

IVORY PYRALIN HAT PIN HOLDERS—Two styles; usual $1.00 value, each ..... (Main Floor)..... 77c

Whitthorne & Swan
OAKLAND'S STORE THAT UNDERSELLS
Specials for Friday, November 19th

WOMEN'S VESTS

Low neck, no sleeves, Swiss ribbed, stay on style; our usual 60c value. Special, 2 for 77c

BRASSIERES AND BANDOS of heavy mesh, fancy broche or extra heavy quality muslin; brassieres are lace and embroidery trimmed; sizes 34 to 50; our usual $1.00 value. Each 77c

(Second Floor)

Friday--as Usual--BARGAIN DAY

No phone or mail orders on advertised lines

No deliveries on advertised lines except with other purchases.

No goods reserved.

Folks, if you shop on Friday you save greatly and particularly if you shop here on a Friday after our BIG "CAN AND DO" Event, such as this Friday is. You know that after a big day like "CAN AND DO" when we come to arrange our stock, we find many ODD LOTS, REMNANTS, ODD SIZES and COLORS, LITTLE LOTS, etc., that were overlooked in the big rush, and to clean them up absolutely, we many times mark them STILL LOWER than the exceptionally low sale prices they sold at then, so you can realize the splendid opportunities to secure many really remarkable bargains. You'll find many RARE ONES here tomorrow. COME EARLY. For obvious reasons we reserve the right to limit quantities.
WHITTHORNE & SWAN.

FOR THE BENEFIT OF THE WEST OAKLAND HOME

Hotel Oakland Nov. 17, 18, 19.

Satin Stripe Hair-bow Ribbon

4½ inches wide; pink, blue or white; our former 60c value. Special

2 yards for 77c

WIDE BROCADED RIBBON; all-silk quality; pink, blue or white, also combinations; excellent for camisoles; our former $1.95 value. Special, yard 77c

(Main Floor)

Odd Lot of Dress Goods

Including plaids, serges, granite cloth; 36 inches wide; our usual $1.25 and $1.50 values. To close out Friday, at yard 77c

ALL SILK PONGEE; 33 inches wide; pure silk; our usual $1.25 value. Special, Friday, yard.. 77c

(Main Floor)

Mixed Assortment of Good Silks

33 or 36 inches wide; broken lines of Georgene crepe, silk mixed poplin, short lengths of corduroy, striped wash silks and novelty silks.

OUR USUAL $1.00 TO $1.50 YARD VALUES FRIDAY, YARD 77c

(Main Floor)

Glass Casseroles

1½-quart; guaranteed. Special, each 77c

WASTE PAPER BASKETS; fancy patterns; priced 95c to $1.39. Special, each 77c

ALUMINUM BREAD PAN. Each 77c

(Downstairs)

"Sprustex" Mop

Heavy, fine quality cotton mop. Each 77c

BROOMS; help yourself; 95c to $1.19 values. Special, each 77c

(Downstairs)

Black Lace Flouncing

17 inches wide; flouncings of net, embroidered in pretty floral designs. Yard .....

77c

(Main Floor)

Women's Neckwear

Assortment of collars, including vestees with collar or collars of net, satin or lace; originally sold special at $1.00. Friday, each

77c

(Main Floor)

"Kayser" Silk Gloves

Good quality silk; white, black, gray or pongee. Special, Friday, at pair,

77c

(Main Floor)

WOMEN'S WASHABLE CHAMOISETTE GLOVES; plain and fancy back; white and a few colors. Pair .....

77c

(Main Floor)

Women's Handkerchiefs

Colored sport handkerchiefs with embroidered corner or all-white with white bar border; hemstitched hem; our usual 25c value. Special,

4 for 77c

(Main Floor)

APRON DRESSES

Percale and gingham; light and dark plaids, checks and stripes. Specially priced, at each

77c

(Second Floor)

Bargain Day Values in Rugs and Draperies

REMNANTS OF REAL CORK AND OIL PRINTED LINOLEUM; usual $1.65 value—off the roll Remnants; sq. yd..... 77c

PLAIN SCRIM CURTAINS; 2¼ yds. long; seconds. Special, at pair 77c

WHITE CURTAIN SWISS; colored dot or figure; usual 49c value, 3 yards for 77c

MILL ENDS OF TERRY CLOTH; some slightly imperfect; usual $1.95 off the bolt; mill ends special, yard 77c

FANCY SUNFAST; assortment of short lengths; usual $2.00 yard value. Yard 77c

GREEN WINDOW SHADES; 3x7; usual $1.35 value, at each 77c

CRETONNES; pretty patterns; usual $1.15 yard value. at yard 77c

MERCERIZED MARQUISETTE; usual 65c value. at 2 yards for 77c

MERCERIZED MARQUISETTE; 48-inch; usual $1.10 value. Special, yard 77c

(Third Floor)

REAL BARGAINS IN ART GOODS

CHILDREN'S STAMPED DRESSES; excellent material; variety of patterns; our usual $1.50 to $2.00 values. Special, each..... 77c

WOMEN'S STAMPED COMBINATIONS; beautiful quality flesh batiste; finished borders; sold usually at $1.75. Each 77c

STAMPED DRESSER SCARFS; good quality material; splendid variety of patterns; sold usually at $1.58. Each.... 77c

STAMPED CARD TABLE COVERS; attractive designs; sold usually at 65c. Special, 2 for 77c

LACE EDGED DRESSER SCARF; good material finished with strong lace; sold usually at $1.25. Special, each 77c

METAL BAG TOPS; a big variety of patterns; our former $1.00 to $1.50 values, at each 77c

GUEST TOWELS; good quality huck, stamped in a variety of patterns; sold usually at 70c each. Special, 2 for 77c

(Third Floor)

Men's "Radium" Hose

Broken line of colors and sizes; our usual 59c value; fine mercerized lisle. Friday

2 pair 77c

(Main Floor)

Men's Heavy SOX

Cotton and wool mixed; dark blue or gray; usual 50c value,

2 pair 77c

(Main Floor)

Men's Suspenders

Excellent quality; lisle elastic; leather ends to match; our usual $1.00 value. Friday, pair

77c

(Main Floor)

MEN'S PURE LINEN HANDKERCHIEFS; ¼-inch hem; usual 50c value—2 for

77c

(Main Floor)

MEN'S BLUE OR RED BANDANA HANDKERCHIEFS; usual 2 for 25c value at 8 for

TWO FOR 77c

(Main Floor)

Toilet Goods Sundries

"SEMPRE GIOVINE"; usual 60c value, 2 cakes for 77c

"PIVER'S" SACHET POWDER; assorted odors; 1¼ oz. bottle; usual 85c value for 77c

"PEPSODENT" TOOTH PASTE; usual 50c value. Special, 2 for 77c

RUBBERSET SHAVING BRUSHES; genuine bristles; usual $1.00 value. Each 77c

TOOTH BRUSHES; hand drawn stiff bristles; usual 50c value. Special, 2 for 77c

CLOTHES BRUSHES; rosewood back; usual 60c value. Special, 2 for 77c

Boxed Stationery

makes a fine Christmas gift; 48 sheets and envelopes to match; four assorted colors; usual $1.25 value. Box 77c

(Main Floor)

Children's Shop Specials

ODDS AND ENDS TABLE IN OUR INFANTS' DEPARTMENT:

In the lot are rompers, flannelette sleepers, gowns, jersey leggins, infants' wrappers, playsuits, few boys' hats, etc. All exceptional values, at each

77c

CHILDREN'S BLOOMERS; heavy lustrous black and white sateen; full cut elastic fitted knee; ages 2 to 6 years; our usual 85c value. Pair 77c

INFANTS' KNIT BONNETS; soft white wool, trimmed in pink or blue; our $1.00 value. Each ... 77c

INFANTS' BOOTEES; choice of several pretty styles; lovely quality white wool; our usual $1.00 value, at pair 77c

(Second Floor)

Friday Underwear Specials

FLANNELETTE GOWNS; pink or blue stripes; children's, misses and small women's; while they last, at each (Limit 2).... 77c

(Limit two to a customer)

WOMEN'S VESTS OR PANTS; regular or extra sizes; medium fleece; heavy ribbed; vests have high neck, long sleeves; pants are ankle length; our usual price is $1.00 per garment. Friday, garment 77c

SILK CAMISOLES, of good quality wash silk, daintily trimmed with pretty patterns of lace and ribbon; ribbon shoulder straps. Specially priced, at each 77c

SILK BOUDOIR CAPS, of wash satin and crepe de chine, with or without elastic bands; lace, net and ribbon trimmings. These are really wonderful values. Each 77c

CHILDREN'S MUSLIN UNDERWAISTS — "Ideal," "Perfection" and "Hickory" Garter Waists, of extra heavy twill or sateen; open front or back style; for boys or girls 4 to 14 years; our usual 95c and $1.00 values, each 77c

(Second Floor)

Real Values in Hosiery

WOMEN'S LISLE HOSE; black, cordovan and gray; sizes 8½ to 10; seconds of an 85c value. Special, 3 pair for 77c

CHILDREN'S SOCKS; fancy cuff tops; many attractive patterns; seconds of a 60c value. Special, 2 pair for 77c

CHILDREN'S HOSE; medium weight cotton; black only; broken line; seconds of a 45c value. Special, 3 pair 77c

Women's Cashmere Hose

Regular and out size; black only; our former 85c value. Special,

2 pair for 77c

(Main Floor)

Shirred Ribbon Elastic

Beautiful floral patterns; our usual 95c value. Friday, yard

EIGHT FOR 77c

(Main Floor)

SAVE on DOMESTICS Here

BLEACHED MUSLIN; 36 inches wide: Good weight; mill lengths: 5 yards for 77c

STRIPED TENNIS FLANNEL; heavy fleecy quality—pink and blue stripes: usual 35c value. 3 yards for 77c

BABY PILLOWS; fine floss filling; plain sateen covered; pink, blue or cream color. Each 77c

BLEACHED SHEETING; good durable quality; 81 inches wide; usual 95c value. Special, yard.. 77c

WHITE AMOSKEAG TENNIS FLANNEL, heavy quality, soft and fleecy; 36 inches wide, our usual 50c value; 2 yards for 77c

(Downstairs)

Money-Saving GROCERIES

ALBACORE TUNA, "Pako" Brand; flat tins. Special, Friday, 12 tins for 77c

APPLE BUTTER, "Del Monte" tall jars; usual 25c value at, 4 jars for 77c

PURE ORANGE MARMALADE, "Griffin" brand; tall tins of 13 1-3 ounces each; a bread spread of unusual excellence; our usual 20c value, Friday only, 6 tins for 77c

MARSHMALLOW CREME, "Wilson's"; broken line of flavors; quart jar; usual 50c value. Special, Friday only, 2 jars for 77c

"N. R. G." WASHING TABLETS; a great laundry help; our usual 25c value. Special, Friday only, 6 packages for 77c

(Downstairs)

NOT FOR 77c, BUT ALL WONDERFUL VALUES

Pretty Voile and Organdy Wash Waists

Odd sizes; good quality; white and colors, slightly mussed from handling; our good $2.95 and $3.95 values for, each

$1.77

(Second Floor)

GEORGETTE WAISTS

Dainty little blouses trimmed with lace or embroidered; flesh and white; our usual $5.95 and $4.95 values for, ea.

$3.77

(Second Floor)

This is what our buyer wrote to the Advertising Manager. Note: "This is wonderful stuff and deserves to be featured."

Great Sale---SAMPLE SKIRTS

This sale of skirts represents a complete sample line of one of New York's large skirt manufacturers bought at a great price concession. Included are lovely knife and box pleated plaids; plain navy serges or novelty wool checks; a few silk skirts are included; all waist sizes from 27 to 32 inclusive

Usual selling value from $25.00 to $30.00 each. Each $15.77

(Second Floor)

Wonderful Values in GIRLS' DRESSES

Splendid assortment of ginghams and chambrays; variety of patterns and styles, for the miss from 6 to 14 years; our usual $3.95 values. Friday, each

$2.77

(Children's Shop, Second Floor)

Girls' Bath Robes

Warm, comfy robes in pretty colors; satin bound collar, pockets and cuffs; heavy silk cord around waist; our usual $3.95 and $4.45 values. Friday, each

$3.77

(Children's Shop, Second Floor)

Pay Checks Freely Cashed—Main Floor. WHITTHORNE & SWAN---WASHINGTON STREET AT ELEVENTH Free Embroidery Lessons—Third Floor.

HEEK PREMIER ORDERS REGENT TO QUIT OFFICE

INTERNATIONAL NEWS SERVICE.
LEASED WIRE TO TRIBUNE.

LONDON, Nov. 18. — Georgois Rhallis, a monarchist, has taken oath as premier of Greece, said a news agency despatch from Athens this afternoon. Premier Rhallis' first official act was to call upon Admiral Koundouriotis to resign as regent of Greece. Former Premier Venizelos left Greece for Nice in a yacht escorted by a British warship.

Another despatch from Athens said that soldiers and police joined a pro-Constantine demonstration and acclaimed Constantine as king.

UNITED PRESS.
LEASED WIRE TO TRIBUNE.

PARIS, Nov. 18.—Great Britain and France will not recognize a Greek government headed by King Constantine, the French foreign office announced today. The two countries, as guarantors of the Greek kingdom, are entitled to determine the character of the government, the announcement said.

The decision followed a rapid exchange of messages between the British and French foreign offices.

The main card in the hands of the French and British is the control of the Asio Minor situation, by which Greece profited through the peace treaty. It is pointed out withdrawal of their support in these regions might result in loss of the victory to Greece.

Despatches today told of increased power of the nationalist movement in Asia Minor. The Greek army is known to be pro-Venizelos and in the event Constantine were armed to power might insist on being demobilized.

INTERNATIONAL NEWS SERVICE.
LEASED WIRE TO TRIBUNE.

LUCERNE, Nov. 18.—Former King Constantine of Greece makes friendly overtures to the allies in an interview given today. He denied that he ever intended to throw Greece into the world war on the side of the central powers. Constantine expects a plebiscite in Greece upon his return to the throne before the beginning of the new year.

"I never had an opportunity to state my side of the case during the controversy over the position of Greece during the war," said the ex-king. "For more than three years I have been cut off from the world. All my letters from Athens were stopped. I never had the slightest intention of putting Greece into the conflict upon the side of Germany. Great prominence was given to a telegram I sent to the ex-kaiser, but not at several others when he was urging me to go over to his side. I assured him that I would not break the neutrality of Greece. I have always had admiration and liking for the English people."

Chopin Club Honors Dr. Victor Aunesen

Victor Eugene Arnesen was guest at a birthday dinner today given by the members of the Chopin club, a New York organization. A reception will also be held in the evening.

Arnesen has been 42 years in the profession. For 20 years in Russia he was director of an orchestra of 50 men, playing for Emperor Francis Joseph, and 20 years later director of a large orchestra in Russia, similarly serving the former Czar.

OH, HO! ONE OF BRITISH CROWN JEWELS BOGUS

LONDON, Oct. 31.—Sir George Younghusband, keeper of the Jewel House at the Tower of London, has just revealed the fact that one of the British crown jewels, of which he is custodian, is an imitation. The stone was believed to be a magnificent aquamarine but proved on examination to be only a piece of colored glass. It figured first in the crown of King James II. The mystery of when the imitation was substituted for the real stone has not been solved.

Cripple Kills Father To Avenge Family

NEWARK, O., Nov. 18.—Brooding over the alleged mistreatment of his mother, two brothers and a sister by his father, ex-Judge Walter A. Irvine, Angus Irvine, 21, and crippled, returned to the family home five miles from here, Tuesday night and shot and killed his father from ambush, according to a story told Sheriff W. A. Bryan by his sister Sarah. Angus was arrested and a charge of murder in the first degree will be placed against him.

After he had killed his father, Angus gathered his brother aPtrick, 12, his brother Archibald, 8, and his sister Sarah, 13, together and they went to a nupstairs room and went to bed and to sleep, leaving the body of their father lying on the floor.

Recognition Certain, Moscow Declares

BY ASSOCIATED PRESS.
LEASED WIRE TO TRIBUNE.

LONDON, Nov. 18.—A wireless despatch received from Moscow says:

"Wrangel's destruction will make a great impression on all the western countries. There is information that England is carrying on agitation in the United States in favor of a renewal of trade relations with soviet Russia. Foreign newspapers more and more frequently state that the American government will not place obstacles in the way of its capitalists trading with soviet Russia.

"There is no doubt that the western countries will be forced to recognize the soviet government."

Armory Boosters to Hold Meeting Tonight

Mayor Davie's committee which will appear in Sacramento before the board of control Tuesday will meet tonight to plan its campaign for a $1,000,000 state armory and exposition building in Oakland. The committee includes Walter D. Cole, Joseph E. Caine, I. H. Spiro, Harry Huber, Marston Campbell, H. L. Cannon, Walter Reed, John Bakewell and Edwin Stearns. Assemblyman Clifton Brooks and Adjutant General Borree will meet the delegation at Sacramento.

Paymaster Is Shot; Robbed By Bandits

PACHOGUE, L. I., Nov. 18.—Fifteen minutes after the Citizens' Trust Company opened for business here today, two armed bandits shot William Brophy, an assistant paymaster of the Patchogue-Plymouth Sales Corporation, robbed him of $8000 and escaped. Brophy was shot during his ride with the money from the bank when attacked. Brophy was seriously wounded.

PLANS CHRISTMAS TREE.

Atascadero folk have announced plans for a community Christmas tree in the sunken garden in front of the administration building with tableaux on the roof of the building, communal music and a distribution of presents to the children.

S. F. BROKERS ACCUSED BY U. S.

SAN FRANCISCO, Nov. 18.—Federal warrants were issued here today for the arrest of Jacob Coplin, Walter Cohn and Charles A. Adams, executives of the Union Bond company, Claus Spreckels building. They are charged with conspiracy to violate section 148 of the penal code, which makes it a felony to alter government certificates of obligation. Prosecution of the three men is in line with a state-wide campaign begun by the United States government against "scalpers" of war-savings stamps.

United States Secret Service Agent Stephen A. Connell swore to the complaints against the three brokers.

An investigation of the workings of "scalpers" of war-saving stamps has been carried on for some time in this locality by Connell and Clovis A. Farnsworth of the Twelfth Federal Reserve district.

Connell and Farnsworth say Coplin, Cohn and Adams have been advertising and soliciting the purchase of war saving stamps, buying them at an extremely below par price, placing them on cards of their own, writing in the names of friends or relatives as the original owners and cashing them at the postal cashier's office. Under the law, the only person authorized to redeem war saving stimps is the original purchaser who must give ten days notice to the postal cashied of the intent to redeem.

It is estimated by Operative Connell that stamp "scalpers" have illegally made hundreds of thousands of dollars of the destitute and needy since the stamps were first issued. More warrants are expected.

Prof. Woll Praises Scandinavian Colleges

BERKELEY, Nov. 18.—Professor F. W. Woll of the department of agriculture at the University of California has returned after a six months' leave spent in visiting universities in Norway and England. Professor Woll declares that the standard of work in the Norwegian schools is maintained at a high mark by a system of limiting the number of students who are allowed to enroll. He states that more than two-thirds of all applicants for agricultural classes at the Scandinavian universities are eliminated by examinations. A similar system would alleviate the present crowded conditions in California classes, as well as raise the standard of work, he says.

SAN JOSE LICENSES.

SAN JOSE, Nov. 18.—Marriage licenses have been issued to Vincent J. Farotto, 23, Gilroy, and Florence C. Banchiero, 20, Gilroy; Joseph Ernest Dougherty, 36, Oakland, and Bessie B. Sylvester, 29, Oakland; Frederick F. Tidmarsh, 21, San Jose, and Mabel G. Colburn, 20, San Jose; Thomas Henry Mahan, 47, San Jose, and Julia Catherine Guiltenan, 46, San Jose; Thomas L. A. Nuttridge 50, San Jose, and Ida S. Hall, 49, San Jose; Joseph P. Azevedo, 27, Santa Clara, and Meta Berlin, 18, San Jose; Francis E. Springer, 40, San Jose, and Jennie R. Belhon, 34, San Jose; Percy Le Roy Caldwell, 21, Spreckels, and Meda D. Domenicia, 19, San Jose; Manuel De Reis 30 San Jose, and Minnie C. Hendricks, 30, San Jose; Neil Clark Landers, 25, Austin, and Bessie Verna Wilson, 21, Fruitvale.

$1 WEEK WATCHES AND DIAMONDS
No red tape. Claus Spreckels bldg., 703 Market St., S. F. B. T. BRILLIANT.—Advertisement.

OWN YOUR HOME, SPEAKER URGES

"The modern home of today is that which is holding the world together, it is that which keeps religion alive, and it is the factor which keeps men from falling into the rut of indecency and decay; it is the home which brings young couples to the height of happiness."

This was the declaration of Fred E. Reed, real estate, operator of Oakland, who spoke today noon at the Rotary club luncheon at the Hotel Oakland.

Sixty per cent of the total investment of the United States is real estate, Reed declared, as against the remaining 40 per cent in all other investments put together.

"There are other businesses which may be more profitable than the real estate business," said Reed, "but there are few other businesses which are doing more to cultivate the principles of religion and the happiness of the home.

"The man who practices medicine keeps you well so you may go on injuring yourself.

"The ministers of creeds cannot agree. One says he's right and the other thinks the same of himself. They are not in accord.

"The real estate men are in accord, for they agree to one thing, and that is that every man should own his own home. The real estate men probably have done more for the development of California than any other profession of men. The cities have expanded and built up according to principles as fixed as the stars. Real estate men have located our industries, they have laid out the proper locations of homes according to the civil laws and the laws of health, thus creating an environment which is worth more than heredity."

Policeman Killed By Two Soldier Thugs

PORTLAND, Ore., Nov. 18.—Patrolman Jerome Palmer, 45, was shot and instantly killed last night during a spectacular street battle between police and two soldier desperadoes from Camp Lewis. The alleged slayer, Baskell A. Walters, was captured several minutes later.

He was wounded in the right arm as the result of a shot by Patrolman E. Thorpe, who was with Palmer when he fell, shot through the heart. The bullet from the desperado's pistol passed through Painfer's star. Thorpe was shot in the chest, but the bullet barely penetrated his heavy blouse and inflicted no injury.

The battle followed the third of three holdups reported to the police, two men in soldiers' uniform being reported as the highwaymen in each case.

The second soldier, John Tillman, was taken by Sergeant A. E. Maas and Patrolman V. H. Scely at the Union station. Tillman confessed to the holdups, the police said, implicating Walters.

AN ENEMY TO GOOD HEALTH
Good health has no greater enemy than constipation. You cannot "keep fit" for work or play if the bowels are irregular or clogged with a decomposed mass of undigested food from which the blood picks up disease-causing impurities and carries them throughout the entire system. Foley Cathartic Tablets are mild but sure in action. They banish biliousness, sick headache, sour stomach and other ills caused by indigestion. Take one tonight and you will feel better in the morning. Osgood Bros., Druggists.—Advertisement.

THIEF FINISHES WHAT CAUTIOUS OWNER BEGAN

When Walter Pullen, 719 Nineteenth street, left his automobile in the shade of a strip of woods at the foot of a very steep hill in Piedmont he removed two spark plugs, the ignition key and several other pieces of the machine in order to prevent someone from driving it away before he returned.

Pullen went down the hill an hour later and replaced all the pieces he had removed. Then he stepped on the starter. The starter made a lot of noise but never a cough from the motor. Investigation proved that someone had removed four spark coils from the coil box.

Pullen walked eight blocks to a car line. And it rained.

Second Midshipman Dismissed By Daniels

BY UNITED PRESS.
LEASED WIRE TO TRIBUNE.

WASHINGTON, Nov. 18. — With the dismissal of a second midshipman from the Annapolis naval academy, Secretary Daniels today declared his intention of continuing war against hazing, until the practice is thoroughly stamped out. The dismissal of the second student was announced following a conference between Daniels and Admiral Scales, superintendent of the academy.

ALLEGED FORGER HELD

LOS GATOS, Nov. 18. — Accused of passing several forged checks in this city, Daniel Collins was bound over to the superior court today under bail in the sum of $3000. As he was unable to furnish bonds he was sent to the county prison at San Jose to await his trial in the superior court.

S. S. GENUA FLOATED.

CHARLESTON, S. C., Nov. 18.—The French steamer Genua which was aground off Cape Romani has been floated.

Sure Relief
BELL-ANS FOR INDIGESTION 25 CENTS
6 BELL-ANS Hot water Sure Relief
BELL-ANS FOR INDIGESTION

KONDON'S CATARRHAL JELLY FOR Colds
Get a tube today. Makes your head and nose feel fine.
Easy to apply Quick to act
30 treatment tin FREE—Write
KONDON MFG. CO., Minneapolis, Minn.

If you see it in The TRIBUNE tell them so.

QUINN'S WALK-OVER SHOE STORE, 1305 WASHINGTON STREET

A Sale of Walk-Over Shoes

Shoes that are 100% in workmanship and leather quality at special prices that emphasize economy and value. The styles are this season's newest.

---for women

Regular $14, $15 and $17 Shoes, for

$7.85

Custom grade patent lace boots, French heels, welt or turn soles.
Custom grade button shoes, patent vamps, chocolate kid tops, French heels, pearl buttons.
Custom grade lace boots, patent vamps, gray kid tops.

Regular $12.50, $14 and $15 Shoes, for

$9.85

Fourteen styles at this price, including brown kid lace boots, black kid lace boots, patent lace boots, two-tone lace or button boots. French heels, military heels. Welted or turn soles.

---for men

At---

$7.85

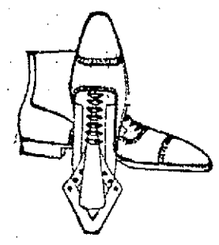

Brown calf English lace shoes, medium toes.
Tan calf heavy U. S. Army last work shoes.
Black calf English lace shoes; also bluchers.
Black calf blucher lace shoes; broad toes.

At---

$9.85

Men's Walk-Over Shoes

Brown calf bluchers, medium toes.
Harvest tan calf English lace shoes.
Brown calf English lace shoes, with medium broad toes.
Dark brown calf English lace shoes.

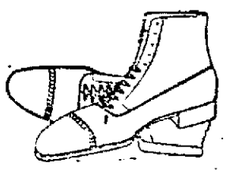

Walk-Over Boot Shop
Quinn's
1305 Washington St

We give "S. H." Green Trading Stamps. Save them.

MARYMONT AND UPRIGHT
13th and Washington, Oakland

Our children's barber shop is on the 4th floor.

Practical, Stylish, Low in Price!

48 in. All Wool Velour Coats

Brown, Navy and Green---All Good $17.50

A splendid selling of 48-inch coats for women, including only garments of faultless make, of good weave, and stylish cut. They are of all-wool velours of heavy weight, half lined. They have very large cape collars, attractively trimmed with silk twist stitching and button trimming. Belt all around.

Remarkable Value, You'll Agree, at

DRASTIC REDUCTIONS ON 200 BEAUTIFUL WINTER HATS

3 Lots to Go at Big Savings to You

LOT NO. 1---Scores of Hats to Go at--- $1.45

Fetching hats of panne velvets, beautiful brocades, and other materials. Combinations of many sorts, contrasty or in soft blends. Feather, flower fancies. Big choosing, and every one a good one.

LOT NO. 2---An Ample Choice for All at--- $6.45

A splendid lot to sell at this price. Metal brocades in snappy new modes. Many fur-trimmed velvets. They include flowers, feathers, fruits, and fancy metal trims. All most desirable.

LOT NO. 3---Elaborate and Beautiful Hats at $10.45

Many wonderful hats with ostrich, handsome metal fancies, elaborate brocades, tone combinations, in the wonderful new dawn gray, royal blue, etc. The choicest lot of selected high quality hats imaginable, and the price is away down!

36-INCH NEW VOGUE DRESS PLAIDS—A good weight cotton dress plaid that looks like wool and wears and washes well. It comes in a good selection of patterns. Very low priced at, the yard 89c

42 AND 48-INCH WOOL FINISH DRESS CHECKS—A lot of checks in three sizes, in black and white, and brown and white. It is 42 and 48 inches wide. Yard 79c

WOOL MIXED SERGES AND PAJAMAS—Yard wide dress materials. Pajamas, serges, tricotines and poplar cloth. Good selection of plain colors. Very special, the yard 89c

FINE DRESS GINGHAMS—Fancy dress and apron ginghams, in plaids, checks, stripes and plain colors to match. A big value at this low price. THREE YARDS $1.00

SHIRTING AND DRESS PERCALES—A good quality yard-wide percale in shirting and dress patterns, offered at a big saving. It is to sell at, special. THREE YARDS $1.00

WASH SILK SPECIAL SELLING—Flowered materials, in mixed patterns, in yard width. Also plaids, checks, stripes and plain colors. All to sell at, the yard 50c

Fine Wool Mixed Blankets

In white. Big double bed size. With colored borders and soisette bindings. A heavy, fluffy blanket at a very low price, selling at $7.75

Plaid Eiderdown Blankets

Big fluffy eiderdown blankets in solid plaid effects. Pink or blue, with strong soisette bindings. Big double bed size. A special for blanket week at.... $8.45

Heavy Australian Woolnap Blankets

These fine blankets offered specially priced for blanket week also. In pretty plaid effects. Blue, pink or gray plaids. Heavy and warm. Fancy plaid borders with shell edge..... $6.95

An Announcement of Interest!

KAYSER SILK UNDERWEAR

20% off Marked Prices. Every Garment Included 20%

A splendid wearing and fine looking stocking

"NOTASEME" SILK LISLE HOSE

A perfect hose, giving perfect satisfaction or money back. It is offered in black and brown. Every pair is guaranteed. Offered in all sizes. The price per pair is $1.00

Here's a beautiful bit of footwear---

WOMEN'S PURE SILK LACE HOSE

This hose has double sole, heel and toe, and double reinforced garter top. It comes in several patterns, in black and brown. This hose is beautiful in every way. The price per pair is $4.95

WOMEN'S PETTICOATS---FRIDAY SPECIAL

Sico tops and taffeta flounces. Offered in assorted colors. Every serviceable and very good looking. For Friday only the price will be $1.95

GIRLS' DRESSES SPECIALLY PRICED

In sizes 2 to 10 years. Offered in solid colors, plaids, checks, stripes. All made from the best quality of materials. Styles of every sort. The special price is $1.85

FLANNELETTE GOWNS SPECIALLY PRICED

Heavy quality flannelette, with or without collars. White and stripes. In all sizes, including many extra large cuts. They are all generously cut and well made. Each, special $1.89

SALE OF HOUSEDRESS APRONS

In many colors, many patterns. In front, side, or back fastening. Best quality of ginghams used. Braid trimmed. Fancy stitching. Pockets and belts. Sizes for the slender or the large woman. Each $1.89

A SPECIAL SELLING OF MUSLINS

Beautiful underthings of fine muslin: gowns, envelopes, petticoats and pajamas. They are lace or embroidery trimmed, and with fancy stitching. Each $1.48

Furs Reduced NOW!

An opportunity to buy your gift-furs for Christmas for one-quarter to one-third less.

¼ TO ⅓ OFF

In the first sale he has held in his sixteen years as Oakland's most exclusive furrier, J. Hertzberg offers his entire stock of finest quality furs at reductions ranging from a quarter to a third of the usual prices—figures that market conditions indicate will prevail everywhere after Christmas.

Here is offered Oakland's gift-shoppers an unequalled opportunity to purchase the finest furs the market affords as Christmas gifts at prices that will not be found elsewhere on goods of similar high quality until after Christmas.

Tomorrow the store of J. Hertzberg will be closed all day to allow preparation for the opening of the big sale on Saturday.

Surely the first sale Oakland's most exclusive furrier has held in sixteen years—with such tremendous reductions—is the greatest fur event of the season.

J. HERTZBERG
Oakland's Most Exclusive Furrier
471 Fourteenth Street
Between Broadway and Washington. Opposite City Hall Plaza

Kill That Cold With

CASCARA BROMIDE QUININE
FOR Colds, Coughs AND La Grippe

Neglected Colds are Dangerous
Take no chances. Keep this standard remedy handy for the first sneeze.
Breaks up a cold in 24 hours—Relieves Grippe in 3 days—Excellent for Headache
Quinine in this form does not affect the head—Cascara is best Tonic Laxative—No Opiate in Hill's.

ALL DRUGGISTS SELL IT

OAKLAND TRIBUNE, Oakland's greatest evening newspaper, assures its advertisers that the circulation of this paper reaches every day over 250,000 readers

News of the Theaters

ORPHEUM—The Barr Twins, Evelyn and Gertrude, will be seen at the Oakland Orpheum next Sunday afternoon in their artistic offering, "A Riot of Color." To their beauty and personality the Barr Twins add the ability to sing and dance. Bert Baker and company will be seen in a merry farce, the title of which is "Prevarication." Baker is the author. The sketch deals with complications arising from departure from the ways of truth. Guy Weadick and Flores La Due will be seen in an exhibition of lariat handling entitled "Ropin' and Gab." Weadick is a world authority on sports and pastimes of cowboys, while his partner is the world's champion lady roper.

YE LIBERTY—McIntyre and Heath, probably the most famous character comedians on the stage, will be seen commencing an engagement limited to one week in their latest and unquestionably most successful musical extravaganza, "Hello Alexander," Sunday night. This is the work of Edgar Smith and Emily M. Young with lyrics by Alfred Bryan and music by Jean Schwartz, in which the distinguished stars have been sweeping the country with a literal riot of laughter. Now playing at Ye Liberty is "Where the River Shannon Flows," a delightful Irish comedy drama once made famous by Chauncey Olcott and now featuring Velma Steck and Del S Lawrence. The play continues until Saturday night inclusive. A final matinee will be given on Saturday.

FULTON—The merry time of Thanksgiving is to be celebrated at the Fulton Theater next week with a production to be written in Cohan's most characteristic vein of wit and laughter and tears Certain it is that the theme should be proper at Thanksgiving time, for it deals with the story of a tiny little girl who encountered a rather dissolute young "Prince," and in her simple way lured him into a visit into a cheap little, common boarding house, where she lived. Her plan was to get help for a charming girl who wrote magazine stories, but found it a rocky road to travel Meanwhile, the redoubtable "Pietro—of the Golden Heart" is having the right of way. This Otis Skinner play is one of the most pretentious things the Fulton Players have ever done.

LOEW'S STATE—Loew's State Theater is firmly established in popular favor. At every performance the theater has been packed, and that the entertainment provided makes an irresistible appeal is evidenced by the enthusiasm with which it is greeted. Next Sunday a program of unusual merit, novelty and variety will be given. Clara Kimball Young, beloved of moving picture fans, will appear in the six-reel sensational photoplay "Mid-Channel," one of the greatest dramas of married life, by the famous English playwright, Sir Arthur Wing Dinero. The story tells of a husband and wife who sought happiness where it was not to be found and who at last discovered it in each other. Next Saturday will see the last presentations of D. W. Griffith's pictorial triumph, "The Love Flower," and Buster Keaton in the side-splitting comedy, "One Week."

AMERICAN—"The North Wind's Malice," Rex Beach's tale of the Arctic, presented with all the art that this famous author-producer has at his fingertips, is the reigning success of the week at the American, where it is the feature of a double bill that includes "A Trip to the Ince Studios." An all-star cast, including Vera Gordon, Tom Santschi and others, "The North Wind's Malice" is a thrilling

DEAR TESSIE:

Sorry you lost your nurse-girl, but there's plenty more fish in the sea. Or, considering your descriptive matter relating to her shortage of good points, maybe you'd better try the land next time. Joke. The labor situation was never simpler. There's plenty of help to be had in all lines, and the only question is, what good is it after you get it? The labor leaders are great believers in health, and the only way to get health is by plenty of rest and plenty of exercise, so as a result you'll generally find labor either laying down or walking out. I'm strong for labor, Tessie, only I'd like to see it labor. There's few sadder sights than a structural ironworker suffering in the dark from softening of the muscles at a movie matinee.

Well, Tessie, Daisy Canned Soups weren't reciprocating my selling efforts yesterday, so I took the afternoon off and went to the zoo. As a general thing when I go to a zoo I steer straight for the monkey cage and spend an instructive hour watching the actions of our first ancestors and meditating on how far the race has advanced along certain lines and how far it hasn't.

But yesterday I didn't get as far as the monkey house, because something caught my attention and held me rooted to the spot. It was the hippotamus (plural hippopotami in case you ever have any use for them in the (plural), and believe me, Tessie, that bird gave me a thrill. I thought to myself, "Here I've been walking the face of the earth thinking I'm as ugly as they come, and look at that thing!"

And I spent a blissful afternoon gazing thankfully at that hippopotamus plural hippopotami and feeling more and more like a statue of Apollo or even an Arrow collar man. Finally a keeper came up and asked me if I didn't know there were other beasts and insects to be seen in the zoo, and I handed him a cigar and with tears in my eyes begged him to be kind to that hippo plural hippi. Ever your next best half, JOE.

eloping wife wishes her three youngsters His bachelor apartment is turned into a nursery and he invents new games and tricks to keep the youngsters in good humor, the funniest one being a taffy pull that ruins Charlie as well as his quarters His fiancee, an ultra-modern girl, tries to educate the young man and wean him from his old-fashioned ideas, and she succeeds beyond her fondest dreams. The Metropolitan Trio introduces the feature with uplifting harmony. A Carter De Haven comedy "Kids Is Kids," and the interesting Kinema Kluppings and Mutt and Jeff complete the bill.

COLUMBIA—"The Syncopated Vamps," a syncopated musical comedy with syncopated comedy scenes, syncopated music and syncopated costumes, continues to jazz up the patrons of Columbia Theater, where it is being presented this week. Some of the outstanding musical hits are "Springtime," by Edna Dillon, "Tell Me Little Gypsy" by George Stanley, "The Blacksmith Rag" by Hazel Beer, "Waiki Ki Ki Lou" by Gwendolyn Evans, and "The Blues My Naughty Sweetie Gave to Me" by Vera Knight. A brilliant new show is in store for the patrons next week when Thanksgiving week will be fittingly celebrated at the Columbia commencing Sunday afternoon and with a special matinee on Thursday, Thanksgiving day

NEW PIEDMONT—"The Right to Love," in which Mae Murray and David Powell are co-starred, opens a two-day run at the New Piedmont Theater today. This play is one of the George Fitzmaurice series in which these two stars are appearing from time to time and is a play which borders on heavy drama. The action for the most part is laid in Constantinople and many atmospheric touches are given which lend a peculiar charm to the play. The story is exceptionally well portrayed, and is said to be one that contains a very great deal of entertainment. The program is rounded out with an Edgar Pomeroy comedy and Pathe Review. Edward Albers at the New Piedmont pipe organ renders music suited particularly to the picture.

PANTAGES—Three men, two acrobats garbed as grooms, a clown, two funny appearing mules and four dogs are furnishing veritable gales of laughter to the children as well as the elders at the Pantages this week The act is that of the Clemen-Helling company of English performers. Other entertaining features of the program are Juliette Dika, a charming French comedienne singer; Faber and McGowan, Jarvis Whirl of Mirth, Adams and Pierce, versatile comedians, and Kenny, Mason and Scholl, acrobats on roller skates. Next week three headliners will grace the bill They will be Art Penny's Famous Jazz Band, Lorenz and Wood, a duo of eccentric commedians and the Six Harlequins.

FRANKLIN—Bryant Washburn has a riot of a comedy-drama in "A Full House," playing at the Franklin. Washburn appeals as George Howell, a young newly-wed who is involved in remarkable complications before he dares explain to his bride of a day the whys and wherefores of a strange business trip on their wedding day. As an attorney, Washburn seeks to recover the love letters of a friend from a San Francisco chorus girl. From the time he leaves home the fun is fast and furious, involving an exchange of suitcases, stolen jewels and other developments that create rapid-fire and continuous laughter.

BROADWAY—Thomas H Ince's production "Homespun," declared to be the most absorbingly human story given to the screen in months is announced for the Broadway Theater today for a two-day run. The same program offers Charlie Chaplin in "The Adventurer." "Homespun" will be followed by Olive Thomas in "Toto," a story based on the Apache night life of Paris, a singular parallel theme, in view of the fact that the star is believed to have paid her life

RUMFORD
THE WHOLESOME
BAKING POWDER

Efficient, dependable and economical—three essentials you should demand in the baking powder you use. Rumford has enabled progressive housewives to attain perfection in baking. Rumford is a perfect baking powder.
RUMFORD COMPANY Providence, R. I.

for a visit to the underworld of that city.

ARCADIA—This week's Thursday evening special will be something new in the prize dance list—the Three-in-One, in which the expert dancers will be called upon to display their skill in the waltz, the fox-trot and the one-step, changing from one to the other as the orchestra changes during the progress of the dance. An extensive program has been arranged at Arcadia for the Thanksgiving holiday. There will be the all-night prize masque ball Thanksgiving eve and also dancing on the afternoon of Thanksgiving day.

COLBY GETS BATTLESHIP

BOSTON, Nov. 18.—Orders have been received directing the battleship Florida, now at the navy yard, to proceed to Hampton Roads to take on Secretary of State Colby and the party of sixteen who will accompany him on his South American trip. The Florida will leave here Saturday.

Six Japanese Fined For Surfacing Fruit

Six Japanese fruit growers from the Martinez district were found guilty yesterday after an extended trial before Police Judge George Samuels of violating the California fruit standardization law and will be brought up for sentence Nov. 19, according to the court's order.

The case, originally involving fifteen Orientals, involved shipment of a large consignment of grapes to a local merchant. Sold as high grade fruit, each box was found to contain only a top layer of good fruit, with the rest of the packing cases filled with inferior stuff.

Nine of the defendants werre discharged for want of evidence in proving previous possession of the fruit shipped and sold. The six convicted today fought the case bitterly with special counsel.

New Shipping Board To Meet December 1

FRESNO, Nov. 18.—The first meeting of the shipping board named by President Wilson will be held in Washington on December 1, according to a telegram received by Chester H. Rowell, a member of the board, from Admiral W. S. Benson, the chairman. Benson suggested in his wire that Rowell visit Los Angeles and San Francisco before going to Washington in order to obtain "first hand information of conditions there." Rowell said he would adopt the suggestion.

DUTCH START QUIZ

THE HAGUE, Nov. 18. — The Dutch government has been asked to explain to parliament why former Crown Prince Frederick William of Germany is permitted to carry on constant communication with the German monarchists.

Reich & Lievre
RICH AND LEE-A-VER
1212 Washington St. Oakland

Dresses
of Every Description
AT
$25

ANNOUNCEMENT
On and after Saturday, November 20th, our store will remain open until
6 P. M.

BLACK
NAVY
BROWN
TAN
TAUPE
REINDEER

TRICOTINE
TRICOLETTE
SATIN
CHARMEUSE
VELVET
SERGE

Belted or long line effects, artistically embroidered or beaded, in Women's and Misses' Sizes

Only at Reich & Lievre's can you get such values---Special purchases, together with our own present stock, reduced in price to meet the demand.

See these Dresses Friday—Come Early— Sale Starts 9 a. m.

Important Announcements

—ASK GIFT GRANNY TO ASK your friends what they would like for Christmas.
—Now going on—Holiday Handkerchief Display and Sale.
—PUNCH AND JUDY SHOW in Toyland (downstairs), at 2:15 and 3:45 p. m.
—SPECIAL FEATURE OF CHILDREN'S BOOK WEEK: Mr. Sol N. Sheridan, Boy Scout Master, will be in the department Friday afternoon to advise on the right books.

Capwell's

Clay, Fourteenth and Fifteenth Streets, OAKLAND

Downstairs Store

More new entries in our lower price campaign

Investigate them; they make the purchasing power of your dollars go farther

Women's Bath Robes Reduced

Our Prices---$5.89, $7.95, $8.95

Continuing our Lower Price Campaign, we have substantially lowered prices on handsome new bath robes. These are made of extra heavy fleeced robings in floral, conventional and Oriental designs, trimmed with cord, tassel and pockets. Exceptional values. Buy now for Christmas. —*Downstairs Store.*

Women's Sweaters Reduced

Our Downstairs prices were $7.95 and $9.75, now **$5.95**
Included are all our smart ripple slip-ons, fish-tail slip-ons, coat styles, tuxedo sweaters in new button effects. Fine quality, attractive, becoming knitted wraps in a pleasing color selection. —*Downstairs Store.*

Introducing the New
Corduroy Overblouse

At our new low price of **$4.95**

Smart new overblouses that are very much the vogue. These are made heavy, wide wale corduroy in white, coral, Pekin blue, golden brown and rose; bias bands of corduroy and novelty buttons add pleasing touches of trimming. These are priced very low. Come and see them. —*Downstairs Store.*

Men's New Flannelette Pajamas **$3.29**

Warm, sturdy suits of extra heavy flannelette in a large selection of patterns and colorings. Well made and of good value. —*Downstairs Store.*

Reductions in force on Children's Coats

Materials are cheviots, silvertones, polo cloth and broadcloth. There are full and belted back models, some with inverted box pleats, and all smartly trimmed. Our entire downstairs stock reduced.

LOT I—Our price was $8.95. Now **$6.95**
LOT II—Our price was $10.95. Now **$8.95**
LOT III—Our price was $13.95. Now **$10.95**
LOT IV—Our price was $14.95. Now **$11.95**
—*Downstairs Store.*

Shown for the First Time!
New Jersey Sport Coat with Scarf-Throw Collar

Smart sport model of heather, navy and brown allwool jersey of excellent quality. This attractive coat can be worn open with the scarf forming lapels, or fastened high about the neck. Exceptional value for this price. —*Downstairs Store.* **$14.95**

Women's Winter Coats

Specially Priced at **$29.75**
New styles, carefully tailored from velours, mixtures, broadcloths and silvertones, in brown, navy, green, light blue, Pekin, burgundy and reindeer. Button, belted and fur trimmed; half and full lined. See these before choosing your new winter coat. —*Downstairs Store.*

Exceptional Values in **Women's New Dresses**
Fashionable new frocks, made even more attractive with their trimmings of beads, sashes, pockets and overskirts. Many are copies of very expensive models. Materials are serges, tricotines and messalines in navy, brown and black. You will be surprised at the quality and style for this low price. **$22.75**

...'S ATTACKED HOLDING UP PRODUCTION

...TON, Nov. 18 (by the ...press.)—An attack on ...aniels because of his in... the naval oil reserves ...s withheld from pub... was made today be... ...ican Petroleum Insti... ...s A. O'Donnell, presi... organization.

...producers of the Pacific ...'Donnell, "feel that the ...ment has not been fair ...producers of the West. We ...e be due to the extreme ... the head of the Navy ... While an armistice has ... with the Germans, no ... been offered to the oil ... the Navy Department." ...said that in the face of ...tage on the Pacific Coast ...serious anywhere in the ... producers there had ... with a "most deplor..." the withdrawal of ... with active drilling in ... many millions of dol... invested, which brought ... of expensive and ex...tion.

...reserve was created on ...two years ago, after the ... had started," continued ..., "and unjust public ...d by constant pub... ...d a general belief that ... oil producer of the ...ying to steal something ...."

...ell asserted that agi... ...ernment officials and ... as dangerous as gov... ...gulations and interfer... ...troys ability, credit and ...as to the future, he de... ...ssing the seizure by the ...ment of oil stocks on the ... the speaker declared ...tion, together with plans ...nment to investigate the ...dustry, had had a de... ...fluence on the develop... resources in the west.

...Minister Deliver Lecture

..., Nov. 18.—Dr. Richard ...nglish preacher and ... minister of The Church ...ims, Brooklyn, will de... ...ture tomorrow night at ... Congregational church. ... Spirit in a Day of So... will be the subject of ... Dr. Roberts is deliver... ... of lectures on the E... ...ndation.

...tion tomorrow night will ...ture of a Tercentenary ... a part of the general ... of the 300th anniversary ... of the New England ... Plymouth in 1620. The ... be held at 8 o'clock and ... public. C. C. Wilson, ... of the local church,

...y Pays For ...

..., Nov. 18.—The German ... has deposited 20,000 ... Basle bank to the credit ... of John Hennin, a Swiss, ... in 1914 by order of a ...cer on the false charge ...d on German troops. ... government demanded ... and the punishment of ... but it was learned later ...man had been killed dur...

C. H. WOLFELT CO.
The BOOTERY
REG. U. S. PATENT OFF.
Smart Shoes for Women
San Francisco Pasadena Los Angeles
Featuring Wolfelt Models Exclusively

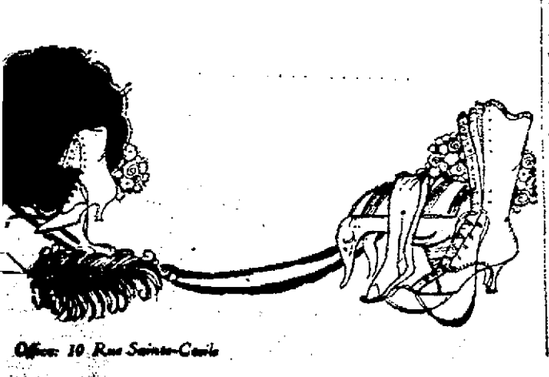

Office: 10 Rue Sainte-Cecile

School at Pleasanton Founded Sixty Years Ago, Now Housed in Brand New Structure

Fine new school structure that recently has been given a complete playground equipment, houses one of the oldest grammer schools in the state. Founded sixty years ago at Pleasanton and never closed.

Fine Mission Style Building Replaces Old Structure Destroyed by Fire

PLEASANTON, Nov. 18.—One of the most historic grammar schools in the state, one of the finest municipal government and library buildings and unlimited support to the schools, mark Pleasanton as one of the most prosperous and progressive of Eastbay communities. The grammar school, founded over sixty years ago, has just recently been equipped with an up to date playground equipment. It is housed in the new building, a splendid structure, which replaces the original building, which was destroyed by fire.

Among the old time trustees were: L. C. Walters, Dr. W. H. Cope, E. Schween, Frank Donohue. Among the old time teachers were Miss Lilly Harris, sister of Judge W. T. Harris, Miss McKenzie, Judge W. H. Donahue, Prof. Weed, Jewett Gilson and C. J. Thom. About ten years ago the old historic structure was destroyed by fire and the present modern edifice was built.

ADMINISTRATION PROGRESSIVE

The progressive administration of Supervising Principal J. C. Beacock and staff of teachers is fully appreciated by the entire community, as was shown by the latest expression of their hearty co-operation in the present of the complete playground outfit by the Women's Improvement Club. The staff of teachers is as follows: Margaret Wibel, Winifred Case, Mary Cunningham, Jessie McLean, Dettie I. Doyle, Mattie Frost, Elsie Trimingham, Lelah Miller, Gertrude Zwisler.

Pleasanton is also fortunate in having three of the best all around school trustees to be found anywhere and they well deserve the gratitude of the people for the faithful and public spirited manner in which they perform their duties. They are: A. H. Silver, J. R. Cruikshank and Mrs. R. F. Blacow.

UNIQUE TOWN HALL

Pleasanton has the most unique combination of town offices and library housed under the same roof, the building being of the most attractive mission design. This beautiful civic center is the result of the work of the women's Improvement Club who donated the lot to the town with the provision that the town would build a town hall and incorporate in it rooms for the library and for the improvement club.

This body of energetic and public spirited women are a great lever in the development of Pleasanton, as was recently shown when they backed up the school trustees, principal and teachers in their progressive administration by purchasing a complete playground outfit costing over $500, which has recently been installed. This is indeed an expression of local pride that few towns or cities can excel.

The officers of the Women's Improvement Club are: President, Miss Elsie Trimingham; vice-president, Mrs. Jerome Arendt; recording secretary, Miss Gertrude Zwisler; corresponding secretary, Mrs. J. R. Cruikshank; financial secretary, Miss Mattie Frost; treasurer, Miss Mary Cunningham; auditor, Miss Winifred Case.

JAPANESE FAIL TO VOTE ON U.S. WAR

TOKYO, Nov. 18.—(By the Associated Press.)—Two thousand university students met here tonight to discuss the question: "Shall Japan fight America?" The debate lasted four hours and was marked by vehement oratory, but the audience remained in good humor during the evening. The managers of the meeting, out of deference to the police, decided not to take a vote on the merits of the question as disclosed by the speakers, and apparently the audience was equally divided as to the expediency of war between the two countries.

Speakers taking part in the debate agreed that the action of California in legislating against Japanese owning property in that state furnished a sufficient cause for hostilities but they differed concerning the expediency of going to war.

AMERICA'S WEALTH, STRENGTH TOLD.

Many pointed out the fact of America's wealth and preparedness contrasted against Japan's weakness. One student thought that if Japan attacked America over this question, other white races might combine against Japan. Orators freely praised America's past friendliness for this country, but added: "Now that Japan is grown up, America is tired of us."

There is a distinct improvement in the situation between Japan and the United States, relative to the California controversy and officials evidently believe real progress is being made in the negotiations between the two countries. Hitherto there has been a somewhat pessimistic attitude, which has been created by the many delicate points involved.

PEERS DISCUSS CABLE AT YAP.

Members of the house of peers are showing their interest in the international cable conference being held in Washington. A deputation of all parties in the upper house of parliament waited upon Viscount Uchida, foreign minister, today and discussed the cable connection between Japan and the island of Yap.

Later representative members of the upper chamber met and decided to urge the government to protect Japan's interest's in this line.

Funeral is Only Smugglers' Parade

GENEVA, Nov. 18.—An increasing number of funeral processions going across the border into Germany recently aroused the suspicions of customs officials, who halted one of them that proved to be a smugglers' parade. The casket was a false-bottomed affair and a figure in the coffin was stuffed with gold, silver and other contraband. Four mourning relatives, pretending to be mutes, were said by the police to be known smugglers.

Pleasure, Not Crime, To Sip Home Brew

KANSAS CITY, Mo., Nov. 18.—Does drinking "home brew" at the home constitute a disturbance of the peace? It does not.

At least that's the law as interpreted by Judge John M. Kennedy, of the North Municipal Court.

Five women and six men arrested recently at the home of Mrs. Mary Gledossky, No. 320 Wyman avenue, faced Judge Kennedy on a charge of disturbing the peace. When the judge learned that they were arrested for sipping glasses of the "home talent" stuff he promptly discharged them.

DUCK BOAT STOLEN.

ALAMEDA, Nov. 18.—The duck hunter sof Alameda believe in preparing themselves even at others' expense. L. Taylor, who owns an ark at the High street bridge, reported to the police this morning that someone had stolen a duck boat from him during the night.

HAITIAN ACCUSES U. S. CORPORAL

PORT AU PRINCE, Haiti, Nov. 17 (By the Associated Press).—The direct charge that Freeman Lang, formerly a corporal in the Marine Corps an da lieutenant in the gendarmerie, killed three Haitian prisoners at Hinche in 1917 was made before the court of inquiry which is investigating the activities of the American marines in Haiti, by Adolph Bourgot, a native.

Lang was formerly a resident of Los Angeles, Cal.

Bourgot, who at the time was acting as a corporal in the gendarmerie, testiged he witnessed the execution of the prisoners, which occurred immediately after a night attack. He testified that "during the attack, which lasted half an hour, the three Haitians were in prison. When the attack ended Lang ordered them out, shooting the first one in the back. The others were brought out singly, meeting the same fate in the same way. I was in the prison yard with other natives seeking safety."

DRAMATIC ACCUSATION

Bourgot testified clearly and deliberately. Answering a request by Judge Advocate Major Jesse F. Dyer to identify Lang if present, the witness rose and pointed across the table at Lang. At this juncture the court retired, subsequently announcing it would give Lang the right to question Bourgot, obtain witnesses and employ counsel.

Lang, who is now engaged in business in Hinche, started to question Bourgot, but quickly objected to the translator, declaring he wanted a white man. The court granted the request, adjourning Lang's testimony until tomorrow.

60 MEN KILLED

Lieutenant Colonel Hooker described the January attack on Port au Prince, saying sixty-six men had been killed. He declared the attack was made in order to bolster the bandit cause.

Colonel Louis Little, commanding the field forces, testified that the only complaint from President d'Artiguenave of Haiti had been investigated and found to be incorrect. The president charged that a drunken marine doctor had assaulted a judge. Colonel Little declared an investigation revealed that a hospital apprentice while on liberty became drunk, assaulted and slightly injured the judge's clerk.

DEATHS

ANTONE—In Pleasanton, Cal., November 16, 1920, Thomas F., beloved husband of Rosa Antone; a native of Azores, aged 72 years, 5 months, 10 days.

Friends and acquaintances are respectfully invited to attend the funeral Saturday, November 20, 1920, St. Augustine's Church, 11 a. m. Interment St. Augustine cemetery.

CANNON—In Oakland, November 17, 1920, Alice, beloved wife of Eron Cannon, and mother of Milton Ray Cannon and Mrs. Myrtle C. Benson, and sister of Mrs. Emily C. Remsen and Arthur C. Pease, Yakima, Wn., a native of California, aged 55 years.

Friends are invited to attend the funeral services Friday, November 19, 1920, at 2 o'clock p. m., from the chapel of Grant D. Miller, 2372 E. 14th st. Cremation private.

COX—In this city, November 18, 1920, William Sitgreaves Cox, beloved husband of Anne E. Cox, father of Eugene St. Julian and Marjorie Mayhew Cox, son of Mrs. Mariah H. Cox of St. Peter, Minn., and the late Judge E. St. Julian Cox, brother of Mrs. Robert Clouston of Summerland, B. C., Mrs. A. R. Gault, of St. Peter, Minn., Mrs. W. F. Marcoe of White Bear, Minn., Mrs. Irene C. Buell of Ashland, Neb., and Eugene M. Cox of Los Angeles, a native of Minnesota. Brainerd, Minn., papers please copy.

Friends are invited to attend the funeral services Saturday, November 20, 1920, at 2 o'clock p. m. at the residence chapel of the Truman Undertaking company, Telegraph avenue at Thirtieth street, Oakland.

McKIBBEN—In Berkeley, November 17, 1920, Eliza McKibben, widow of the late William A. McKibben, and mother of Henry W. and J. O. McKibben, a native of Norway, aged 81 years 7 months and 16 days.

Friends are respectfully invited to attend the funeral services, Friday afternoon, November 19, 1920, at 2 o'clock at her late residence, 2903 Harper street, Berkeley. Interment private.

TEBBS—In this city, November 17, 1920, L. E. Tebbs, husband of Mary E. Tebbs, and father of R. L. Tebbs, a native of Missouri, aged 82 years. Placer and Yolo county papers please copy.

Funeral and interment private.

WELD—In San Francisco, November 17, 1920, Clara M. Weld, widow of the late John de Golia Weld, and mother of Charles W. Weld, a native of New York, aged 88 years.

Friends are seepectfully invited to attend the funeral services Saturday afternoon, November 20, 1920, at 3 o'clock at the chapel of California crematorium, 4499 Piedmont avenue, Oakland.

SAN FRANCISCO DEATHS.

Benedict, Ada V.—60 Kelly, Joseph B.
Caserly, John J. McCausland, Marie
Cavanaugh, M. G.—76 Albini—73
Dalngerfield, Mary McConnell, James A.—
Davidson, Mary A.—90 74
Godecki, Wm. H. McGinness, James P.
Jackson, Andrew—27 Ritz, Arthur G.—73
James, Wm. Henry—Rothspeich, Hyman
81 Schneider, Wm.
Kelly, John F. West, Mary J.—70

ALAMEDA TO HOLD EXAMINATION FOR JOB OF FIREMEN

Forty-three Make Application for Fourteen Positions to Be Created

ALAMEDA, Nov. 18.—Forty-three applications have been received by Fire Chief Walter Steinmetz to take the examination for fireman.

Fourteen men are needed for the department. The examination is open to any able bodied American citizen between the ages of 21 and 35. Preference is being shown residents of Alameda, former firemen and ex-service men. The Alameda department has a two platoon system which embraces a 12-hour shift. The pay is $140 a month. Applications will be received up to the date of examination.

Home Is Blown Up; Two Children Killed

ROCKVILLE, Md., Nov. 18.—The home of James Bolton, a farm hand on the property of Julian R. Waters, near here, was blown up with dynamite early today. The two small children of Mrs. Hattie Shipley, Bolton's housekeeper, were instantly killed. Bolton was badly injured and Mrs. Shipley was slightly hurt. The children, Evelyn Shipley, aged 5, and Harold, aged 3, were asleep in their cribs when the house was wrecked.

2 Killed, 30 Injured; Building Collapses

INDIANAPOLIS, Nov. 18.—Fifty workmen engaged in erecting the steel frame of a three-story building at the Emmerich Manual Training high school here were buried beneath the mass of steel when the frame collapsed today while they were at work. Two persons are known to have been killed and thirty are injured.

Commander Terhune's Body Coming to U. S.

MARE ISLAND, Nov. 18.—The body of the late Commander Warren J. Terhune, former governor of Samoa, who committed suicide on Noveber 3, at Samoa, will be brought here early in December on the navy collier Brutus and probably will be interred at the Mare Island cemetery.

Illness of Ex-Empress Takes Critical Turn

THE HAGUE, Nov. 18.—The illness of the former German Empress Augusta Victoria has again taken a critical turn. Ex-Crown Prince Frederick William made a hurried trip today from Wieringen to her bedside.

LODGE PLANS RECEPTION.

MARTINEZ, Nov. 18.—Mt. Diablo parlor of Native Sons is planning a big reception to candidates initiated by the order within the last few months on the night of December 4. A banquet is planned for the early evening with an entertainment in which San Francisco and Oakland entertainers will be featured. Grand officers of the lodge will attend the reception.

K. C. TO ENTERTAIN.

ALAMEDA, Nov. 18.—Alameda council No. 1, Knights of Columbus, will observe ladies' night this evening in Moose hall, Central avenue and Park street. An entertainment will be followed by an evening of dancing. This is the first of the social events planned for the winter season.

BIRTHS

BERRY—To the wife of Herbert C. Berry, Nov. 7, a son.
BEARD—To the wife of Howard S. Beard, Nov. 15, a son.
CHURCHILL—To the wife of Vernon R. Churchill, Nov. 10, a daughter.
CHLOUPAK—To the wife of Edgar A. Chloupak, a daughter.
CRAWFORD—To the wife of Lawrence E. Crawford, Nov. 14, a daughter.
CHALMERS—To the wife of Thomas Chalmers, Nov. 13, a daughter.
GISH—To the wife of R. Griffin Gish, Nov. 16, a son.
LINCOLN—To the wife of Andrew R. Lincoln, Nov. 15, a son.
LINESS—To the wife of Joaquin Liness, Nov. 11, a daughter.
LEWIS—To the wife of Herbert C. Lewis, Nov. 13, a son.
LISSERRO—To the wife of Luigi Lisserro, Nov. 14, a son.
PAUTOLPH—To the wife of Nich Pautolph, Nov. 14, a daughter.
PORTER—To the wife of Ernest J. Porter, Nov. 13, a son.
SHINE—To the wife of Harry M. Shine, Nov. 15, a son.
SUERSTEDT—To the wife of W. A. Suerstedt, Oct. 21, a daughter.

MARRIAGE LICENSES

Dominic R. Smoukar, 40, Oakland, and Sophie Zuber, 35, San Francisco.
Carleton H. Wines, 25, Oakland, and Mary M. Hillman, 25, Berkeley.
Frank S. Berger, 40, Reedley, and Inga Ramsey, 35, Oakland.
Robert W. Johnson, 20, Oakland, and Estelle A. Le Strange, 20, Oakland.
Robert W. Johnson, 20, and Estelle A. le Strange, 20, both of Oakland.
Frank I. Bergen, 40, Reedley, and Inga Ramsey, 35, Oakland.
Carleton H. Wines, 25, Oakland, and Mary M. Hillman, 25, Berkeley.
Dominick Smoukar, 40, Oakland, and Sophie Zuber, 35, San Francisco.
Frank J. Sterzl, 22, and Sarah J. Feake, 29, both of Oakland.
Victor V. Cox, 22, and Gertrude H. Phelps, 18, both of Oakland.
Henry W. Starr, 22, and Jeanne Jones, 23, both of Oakland.
George L. Sanders, 49, and Ida R. Reboli, 38, both of Oakland.
Jack Fonte, 21, Los Angeles, and Pearl Joy, 20, Stockton.
Jose Lomas, 24, and Francisco Luna, 19, both of San Francisco.
Jack L. Duffe, 28, and Anne Hopper, 21, both of San Francisco.
Gordon A. Wilkerson, 35, Oakland, and Elevee Hepler, 20, Oakland.
Harry F. Stetson, 29, Santa Rosa, and Beatrice J. Parker, 21, San Leandro.
Ralph E. Cox, 24, Oakland, and Ellen M. Verrinder, 21, Oakland.

DIVORCE SUITS FILED

Mary vs. James W. McVicker, desertion.
Anita vs. Saunders W. Craig, cruelty.
Lucy B. Rettencourt vs. Joseph Rettencourt, cruelty.
Dean B. vs. Norma C. Preston, desertion.
Selma R. vs. William R. Hanes, desertion.
Lillie S. vs. Fred L. Slemmons, cruelty.

Farmers' Strike to Combat Falling Prices Urged in Call Sent to 800,000 Producers

BY ASSOCIATED PRESS.
LEASED WIRE TO TRIBUNE.

KANSAS CITY, Nov. 18.—A nation-wide producers' strike to combat falling prices of farm products was urged in a call sent out today by the National Farmers' Union to its local unions throughout the country.

The call in the form of a resolution adopted at the national convention of the organiaztion went forward to secretaries of local branches of the organization which represent producers of grain, cotton, wool and live stock, said to number 500,000.

FARMERS ROBBED, UNION CHARGES.

The proposed strike was urged in retaliation for what the convention considered abnormal deflation in prices of farm products, through which it was asserted American farmers have been robbed of one billion dollars in reduced value of products now on hands. All farmers were urged to hold this year's production from the markets until "profit-making levels" were restored.

Reduction of production in the future was threatened in another resolution, "unless the prices of our products are fairly readjusted." A conference of representatives of all farmers' organizations of the country was called to meet in St. Louis December 16 to consider the creation of a national farm marketing board.

Concerning the St. Louis meeting to create a national farm marketing board, Charles Barrett of Union City, Ga., who was elected president of the union for the fifteenth consecutive time, said today.

"The purpose of the meeting is not to form or create a corner but to find a reasonable, rational way to market our products. The urban population should welcome such a step as it is the instability of the market that has caused inflated prices for them and deflated prices for the producer."

Other resolutions adopted, officials said, included one urging strict enforcement of the immigration laws and deportation of aliens seeking to overthrow the government. Legislation for the recall of United States senators and representatives also was urged.

FARMERS ADVISED TO CURTAIL PRODUCTION.

BY UNITED PRESS.
LEASED WIRE TO TRIBUNE.

CHICAGO, Nov. 18.—Advice to farmers to curtail production activities and wait for price adjustment was given in statement made today by J. R. Howard, president of the American Farm Bureau Federation, and C. W. Hunt, president of the Iowa Farm Bureau Federation.

"Prices are frightfully low," Howard said. "All farm products have declined in price from 50 to 100 per cent, an average arrived at this week being approximately 72 per cent. When other commodities come down in proportion to our products, we will go ahead with production."

Berkeley Theater Of Allied Arts to Be Opened Monday

MRS. PHILLIP GIER, who will have part in the Berkeley play.

Local Talent to Get Opportunity to Star in Productions in Winter Season

BERKELEY, Nov. 18.—Talented Berkeleyans in musical and dramatic circles will be afforded an opportunity to shine before their fellow residents of the college city with the opening next Monday evening of the winter season of the Berkeley Theater of Allied Arts.

The program, which is planned as the second performance of the artistic organization, previously known as the Berkeley Little Theater, will be staged at Twentieth Century Club house and will be an invitational gathering of lovers of the aesthetic. Guests will be entertained by members of the theater.

Music and rama will be mingled in the interesting program planned under the joint direction of Mrs. Herbert Sanford Howard and Mrs. George Stone.

The evening will open with the musical numbers, arranged by Mrs. Stone, the artists being Lawrence Strauss, tenor; and Frank Wickman, pianist, with Miss Maude Wellendorff as accompanist. Strauss is well known to all lovers of music. Wickman has just returned from three years' study in New York where he was a pupil of Richard Epstein and Eugene Sheffley, two of the best known teachers of the piano.

Mrs. Howard will present two dramatic sketches, "The Gong," a Chinese episode written by R. W. Osborn, head of the executive council of the theater organization, and Sir James Barrie's "The Twelve-pound Look." In the casts will be included Miss Valentine McGillicuddy, Mrs. V. T. McGillicuddy, Mrs. Mary Bonestell, Mrs. Philip Elmore Gier, Miss Mary Ritson, Eugene de Reynier, Morris Ankrum and Walter Plunkett.

The Berkeley Theater of Allied Arts was organized at the Berkeley Little Theater, a semi-civic institution. The plans entail the erection of a theater building, and the organization is dedicated as an outlet for the expression of drama and art which heretofore has had no means for making itself known. Local authors have not been overlooked in the plans, evidence of this being in the fact that R. W. Osborn, author of "The Gong," is the head of the Arts Theater.

St. Michael's Island Scene of Disorders

LISBON, Nov. 17.—Serious disorders have occurred in Angra do Heroismo, capital of St. Michael's Island in the Azores, because of the high prices of foodstuffs, especially milk, according to advices received here. The people raided the provisional stores and destroyed one dairy establishment. Troops were called and many shots were exchanged.

The governor of the island has sent in his resignation and at the same time asked that additional troops be sent, as those at hand were insufficient to maintain order.

849 AT DAVIS FARM.

BERKELEY, Nov. 18.—Reaching a high mark in enrollment, the Davis Farm of the University of California reports a registration of 562 regular students and 287 short-term men. A large portion of the students are registered from other states, and twenty-five are from foreign countries. The enrollment this year is the highest in the history of the university branch.

The automobile industry in France employs approximately 200,000 people.

AID TO GERMANS ANGERS ENGLISH

LONDON, Nov. 18.—By reason of the tempest stirred up as the result of overtures by Oxford professors to German and Austrian educators to join them in burying the hatchet and return to previous amicable relations, the text of the appeal is attracting widespread interest.

The Times denounced the letter, urging resumption of friendly relations between German, Austrian and British educators as "ill-advised and inopportune," and called the Oxford men to account for failing to distinguish between animosities created in England by the sinking of hospital ships and bombing of open cities, on the one hand, and the black passions of the wretches who perpetrated those crimes."

The text of the Oxford letters follows:

"To the Professors of the Arts and Sciences and to members of the universities and learned societies in Germany and Austria:

"Since there will be many of you who fully share our heartfelt sorrow and regret for the breach that the was has occasioned in our friendly intercourse, and since you cannot doubt the sincerity of the feeling which engendered and cherished that old friendliness you must, we believe, be sharing our hope for its speedy reestablishment.

"We therefore, the undersigned doctors, heads of houses, professors and other officers and teachers in the University of Oxford, now personally approach you with the desire to dispel the embitterment of animosities that under the impulse of loyal patriotism may have passed between us.

"In the field where our aims are one, our enthusiasms the same, our rivalry and ambition generous, we can surely look to be reconciled and the fellowship of learning offers a road which may—and if our spiritual ideals be alive must—lead to a wider sympathy and better understanding between our kindred nations.

"While political dissensions are threatening to extinguish the honorable comity of the great European states, we pray that we may help to hasten that amicable reunion which civilization demands. Inpetret ratio quod dies impetratura est."

Fifty-seven signatures are appended to the letter, including those of W. G. S. Adams, professor of political theory and institutions; Sir Hugh Allen, director of the Royal College of Music; Rev. G. A. Cooke, Regius professor of Hebrew; Sir Arthur Evans, professor of prehistoric archaeology; Rev. A. C. Headlam, Regius professor of divinity; J. A. Smith, professor of moral and metaphysical philosophy, and many other well-known college principals.

$32,000 IS PAID BEET FARMERS

PLEASANTON, Nov. 18. — The Spreckels Sugar Company yesterday distributed more than $32,000 among the beet farmers of this district for beets delivered in October. According to rules of that company the farmers are paid monthly for all beets delivered during the preceding month whether the contract has been completed or not. The money paid out this week is but part of that due local growers. There will be three dates this season for payment with the third and last coming next month. The local crop has not been entirely harvested as the work has been held up since last Wednesday owing to the storms which have visited this section.

TWO COUPLES HONORED

Mr. and Mrs. Edwin Kolb and Mr. and Mrs. Harold Kolb were the guests of honor recently at a reception tendered them by a hundred of their friends in this section in the ballroom of the Odd Fellows hall. Both couples were married the early part of the month. Dancing and cards were enjoyed until midnight, when a supper was served.

HORSES TO DEPART

Arrangements are being made this week to ship two carloads of horses to Tijuana for the races which start next week. Some of the horses that will leave before the week is over are those of th Van Gordam string, visitors have been interesting all the visitors at the track during recent weeks. They are expected to make a good showing during the racing season in the south.

RAINFALL GENEROUS

The storms of the last week have brought a generous supply of rain to this section, more than 1.26 inches having fallen since last Tuesday. The rainfall for the season concerns 3.56 inches as against .40 inches at this time last season. The farmers are al lexcepting a good wet winter.

NEW TRAIN SCHEDULE

The new train schedule which went into effect on Sunday over the Southern Pacific line has added two trains to the service between here and San Francisco and to valley points. Both trains are morning passengers and help the service greatly. One for San Francisco, the Stockton Flyer, arrives here from the latter point at 8:31, while the other going to Sacramento comes in at 9:22. Pleasanton has felt the need of better train service for a long time and the new schedule will help the community considerably.

Pale Women

Rich, red blood, a clear skin, steady nerves can be yours. Nature intended you to have health and beauty. "Paint your cheeks red from the inside" with Neal-Tone. It is easy to take, in tablet form. Free from the inconvenience and messiness of a liquid tonic. Safe—contains no alcohol or other poisons, not habit-forming. Originated by Dr. B. E. Neal, founder of 65 Neal Institutes. Neal-Tone is his best thought after 30 years study of weak, anaemic, run-down men and women. "Try it, then buy it." Send 10 cents for mailing expense for 5-day trial package, in plain wrapper to Dr. B. E. Neal Medicine Co., or W. S. Wallace, Dept. B, 1550 Fell Street, San Francisco, Calif.

Neal-Tone
MAKES MEN AND WOMEN STRONG
For Sale at All Druggists

Good News for the Women

You can be smartly dressed in dependable apparel at surprisingly small cost.

Stocks are now at their very best

Prices are invitingly low and you are welcome to

CREDIT
CASH OR ON TIME
ONLY ONE PRICE

SUITS
$25 UPWARD

DRESSES
$22.50 UPWARD

COATS
$25 UPWARD

EASTERN Outfitting Company
581 14th St.

Pay small amount down; other small weekly amounts.

CREDIT
FURS, WAISTS, SKIRTS, ETC.
Specially Low Priced for the week-end.

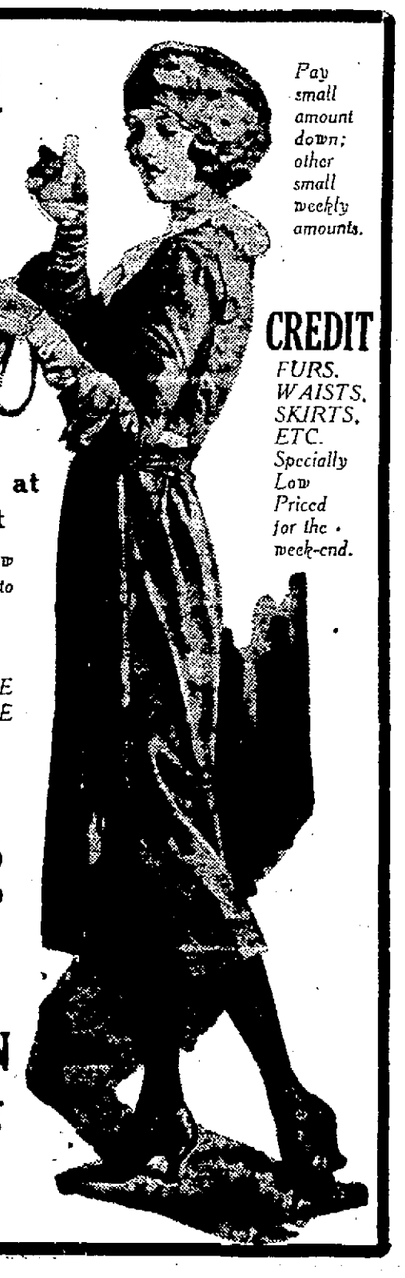

Reliable R·B

SMOKERS, quicker than most people to sense reliability, are realizing every day what R·B with its imported Sumatra wrapper, full-flavored, long-leaf filler, has accomplished since it first became popular.

For to-day the original quality and workmanship are still maintained—and 8 cents buys the Londres size, prime and well-seasoned for a pleasant smoke.

S. Bachman & Co., Inc.
Distributors

LONDRES
8¢ Wrapped for Your Protection

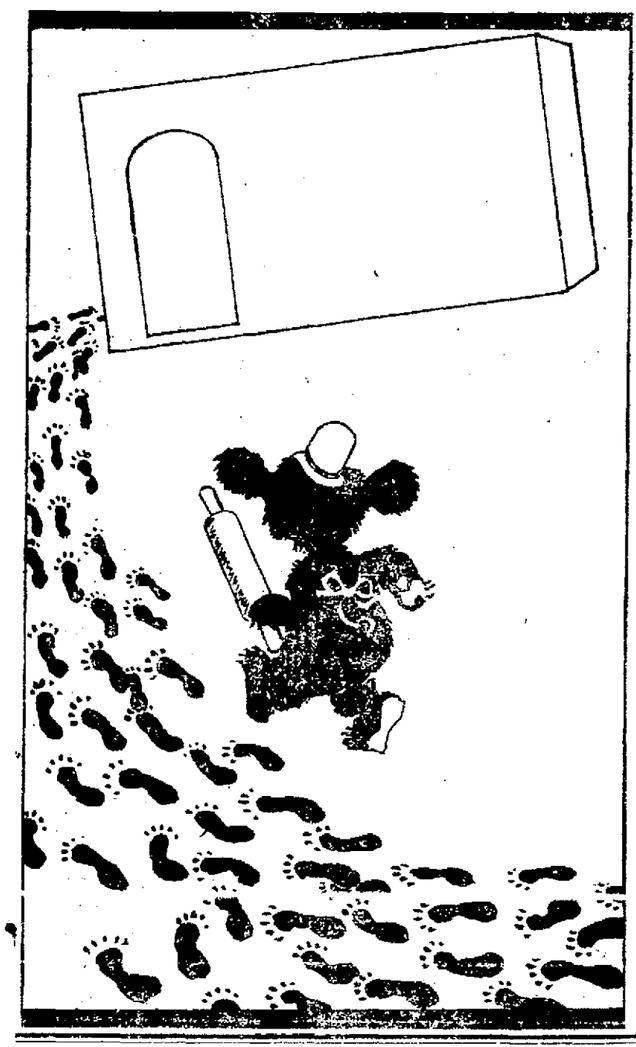

Hints Given Western Union Of Drastic Action by U. S.

WASHINGTON, Nov. 18.—(By the Associated Press.)—A veiled threat that the permits granted for the landing of Western Union cables in the United States will be revoked unless the company continues to accord the American government the same privileges that it accords the British and other governments in handling cable messages is contained in a formal statement by the state department.

This was the first statement by the department regarding its controversy with the telegraph company, which is of several months' standing, and which culminated with the notice from the company to the department that cable messages offered it for transmission after Nov. 10 would have to be paid for in advance and also that the government would no longer be granted the reduced rate on messages originating abroad.

After reviewing the differences regarding the settlement for cable messages previously transmitted, the department's announcement declared that the legal principles controlling the landing and regulation of cables in the United States were well established and that "in the absence of congressional legislation these matters are regulated by the executive by virtue of his authority with respect to the conduct of relations with foreign countries."

POLICY IS OUTLINED.

It has been the uniform policy of the government to allow the landing of cables only on condition that the government of the United States shall be entitled to exercise and to enjoy the same privileges with regard to th control and use of such lines as are exercised and enjoyed by any foreign government.

Obviously the law and the policy must be the same whether telegraphic connection with a foreign country is by land line or by a submarine cable.

Nothing unreasonable has been asked of the Western Union company; nothing not required from, and without objection, granted by other companies, much less has been asked than some companies give the government. It may be mentioned that certain companies accord to the government of the United States entirely free cable service for official messages.

BIAS AGAINST U. S.

"Obviously," said the department't statement, "the United States could not be expected to allow the Western Union Company, an American corporation, to charge for its messages twice the rate charged, for example, the British Government, nor to accede to a requirement that the ordinary practice of business with respect to periodical settlement of accounts, shall be set aside in dealings with our government."

No mention is made in the department's statement regarding the failure to issue a permit for the Western Union Company to land a cable from Barbadoes at Miami, Fla., but it is known that State Department officials believe this actuated the company in its refusal to handle other than pre-paid cable messages.

The statement said the rate which had been paid by the government to the Western Union and to certain other companies for messages sent by cable was one-half of the regular commercial rate.

In 1916 the department drew the attention of the company to the fact that the department was not receiving the reduced rate on official messages sent from certain points abroad to the United States.

The company thereupon notified the department that the rates on official cable messages were the same in both directions, and it suggested a method by which a refund might be obtained by the department whenever amounts paid to the company by its connecting administrations in foreign countries had been in excess of the established government rates.

Some time ago the company's attention was called to the apparently unwarranted delay on its part in making refunds and to the considerable amount of such refunds due to the department. The company was subsequently informed to the effect that the department could not be expected to continue to pay its current bills for telegraph charges unless the company should expedite the payment of refunds due to the department.

The company has now notified the department that it will not carry at the reduced government rates messages originating outside of the United States, and it will not receive any government messages which are not paid for in cash at the time of delivery to the company.

India Situation Is Held as Dangerous

LONDON, Nov. 18. — A dangerous situation exists in India, according to Edward Samuel Montagu, secretary for India, who made this admission in the House of Commons. He added that the Indian government should be left perfectly free to take whatever steps it deemed necessary in dealing with the situation.

TOBACCO COST STATE $82,513 FOR TWO YEARS

SACRAMENTO, Nov. 18.—It cost the state of California $82,513.46 to purchase tobacco for the inmates of its institutions during the past two years, according to the annual report of State Purchasing Agent W. G. McMillan.

The department did a total business of $11,335,322.26 in that period, says the report, which includes purchases made for all departments. Among the larger items of expense were foodstuffs and forage, $3,640,369.79; clothing and dry goods, $626,475.26; oils, burning and lubricating, $649,206.28; building materials, $483,354.51; livestock, $239,962.72; soap and laundry supplies, $147,371.01; automobiles, $113,300.11; accessories, $7,929.47; tires and tubes, $25,318.28; coal and wood, $100,717.75; shoes, $10,761.67; liquors and spirits, $5,082.23.

MONEY APPEALS IN SCHOOLS ARE PUT UNDER BAN

SACRAMENTO, Nov. 18.—Declaring that the collection of funds in the public schools for charitable or any other purposes often embarrasses pupils who are unable to contribute, and that such practices are undemocratic and unwarranted, Deputy State Superintendent of Public Instruction Job Wood ruled that appeals for money, no matter what the object, shall not in the future be made in California schools. Wood's opinion was in response to a query from Charles C. Smith, superintendent of Anaheim city schools.

EPILEPSY Now Been STOPPED For Over 30 Years

BY DR. KLINE'S EPILEPTIC REMEDY. A rational and remarkably successful treatment for Fits, Epilepsy [Falling Sickness] and Kindred Nervous Derangements. Test It at Our Expense FREE. Send for Book on Epilepsy.

Get it or order it at any druggists.

California Veteran Suffered 18 Years.—Veteran's Home, Calif., April 8th, 1917. For over eighteen years I suffered untold agony and torment from Epilepsy; had as high as 400 and 500 fits in a year. I took all kinds of treatment. Many injured me more than they did my good. I have used Dr. Kline's since Dec. 1st, 1916, and since that time have had only 3 fits. It is now 94 days since the last one. G. T. Heath.

DR. R. H. KLINE CO., Dept. A 6, Bond Bldg., N. Y.

BERKELEY office of The TRIBUNE—2011 Shattuck Ave. Phone Berkeley 180.

'Tis time now to select

Personal Christmas Cards

—Those who have personal, engraved Christmas cards in mind should order now. Our assortment includes the most preferred ideas and colorings in new designs of individuality that fairly breathe the holiday spirit.

KAHN'S Department Store.

Woolen Gloves for Chilly Days

—Knitted and woven wool gloves in gray, khaki, red, black and white, in sizes for men, women and children. Priced at 50¢ and $2.00 pair.

Men's Gloves $2 pair

—Men's dress or driving gloves in cape, mocha and lambskin. Extra well made gloves in tan, gray or brown.

"Miss Manhattan" and Other Good Makes

175 Women's Winter Suits at $37

—A remarkable suit opportunity presents itself in this event—for here are famous "Miss Manhattan" suits and others of like popularity in the most pleasing and youthful models that the season has offered. Many are trimmed with beautiful fur collar and most of them are silk or satin lined.

SALE PRICE $37

Trustworthy Values in

Sheets and Pillow Cases

Pillow Cases 39c

—Extra good quality, ready made pillow cases in the 45x36 inch size. Full bleached and neatly made. Very economically priced at 39¢ each.

Hemstitched Pillow Cases 49c

—Fine quality, full bleached, serviceable hemstitched pillow cases in the 45x36 inch size. Special value at 49¢ each.

81x90 Sheets $1.89

—Full bleached, carefully finished, double bed size, ready made sheets. Excellent value at $1.89.

Unbleached Sheets $1.98

—Extra quality, nicely made unbleached sheets for large double beds. Serviceable and satisfactory. Moderately priced at $1.98.

Bed Sheets at $2.19

—Extra fine quality, full bleached heavy weight bed sheets in the 81x90 inch size for double beds. Special value at $2.19.

Continuing Our Special Sale of

Pumps, Oxfords, Boots

$4.95 and $7.85 Pair

Those at $4.95 Pair—

—Smart footwear of patent leather, dull or black glace kid and Havana brown kid. Also black suede calf and buckskin leathers. Pumps, oxfords, Theo ties and ribbon eyelet ties with leather and covered baby or high arched Louis heels. Also patent coltskin Red Cross boots and lace boots suitable for women and growing girls. Complete range of sizes in the lot.
—Exceptional value at $4.95 pair.

Those at $7.85 Pair—

—Red Cross "De Luxe" and superior models in boots, pumps and oxfords, including other good makes as well. The pumps are in seamless Opera or Colonial high tongued styles, with baby French or high arched Louis heels. The oxfords and boots are in all of the popular models, with graceful French heels. Newest novelties of finest leathers. These are truly rare values. Not all sizes in each style, but all sizes in the lot. —Sale price $7.85 pair.

Toytown Is Ready

The great, big store at Kahn's in Oakland is the children's paradise.

—And the fine part about Toytown's being ready is the fact that hundreds upon hundreds of people are doing their Christmas toy buying now. They're NOT waiting. They're selecting (wisely) now while the throngs are not so great and while assortments of toys are full and fresh. WHY—only the other day we broke records for the amount of Christmas tree ornaments sold.

—Toytown is ready and BUSY, too. Bring in the kiddies and get their ideas on what THEY would like. Buy these toys and dolls NOW.

Bath Robe Blankets $6.95

—New arrivals in popular Beacon bath robe blankets, with cord and tassels to match. An almost endless array of patterns. This is the time to buy.

Cotton Comforter Pads $3

—Fine quality white cotton filled comforters, with cheese cloth covering. Large size, nicely filled. Special value at $3.00.

Honeycomb Bedspreads $2.95

—Large, double bed size, honeycomb spreads that will give the maximum of service and satisfaction. Neat patterns for your selection at this moderate pricing. $2.95.

Satin Bedspreads $4.95

—Extra fine quality white satin Marseilles bedspreads in the large size, with attractive raised patterns.

Plaid Blankets $7.50

—Attractive, colorful plaid blankets in the 66x80 inch size for double beds. Wool mixed quality that will wear and wear. Economically priced at $7.50 pair.

Fine Wool Blankets $10

—Fine quality white wool blankets for large double beds. Fleecy, warm and serviceable. Special value at $10.00 pair.

WATERMAN FOUNTAIN PEN AGENCY

Bowman's Bulletin

LYNWOOD HOT WATER BAGS $2.25

VOL. VIII. BROADWAY AT 13TH, OAKLAND, CAL. THURSDAY, NOV. 18TH, 1920—No. 47

Published Every Few Days. BOWMAN DRUG CO. 13th and Broadway. Other Stores: 13th Ave. and E. 14th St. Oakland; Shattuck and Center, Berkeley; Santa Clara and Park Sts., Alameda. Circulation Guaranteed to Equal That of Any Newspaper in Oakland. Suggestions Solicited.

EDITORIAL.

We are now putting in 14 windows of Christmas novelties and want everybody in town to be sure to come to 13th and Broadway and see them.

We have arranged an unique symmetry of background and yet each window will have its own individuality.

You can get more ideas about Christmas gifts, prices and the attractiveness of the late novelties by a few minutes' "window-shopping" here at our store than by spending hours visiting the counters of the various establishments.

There will be one window each of hand bags, French ivory toilet sets, mirrors, fancy lamps, glassware, military and other brushes, stationery, perfume, combination sets of perfume, leather goods, poker sets, card games, smokers' articles and manicure, roll-up sets.

You will notice in these windows that our stock of holiday novelties is greatly superior to anything of the kind that we have been able to display for the last three or four years.

FRENCH IVORY

French ivory is just as popular this year as ever before.

Its durability has been proven and today almost every woman is interested in gathering a collection of French ivory boudoir novelties.

Our holiday stock in this department is now complete and we are showing a splendid variety of practically everything manufactured in this line.

For WINTER NIGHTS

Do you know that we carry at our 13th and Broadway store a big variety of playing cards and card playing apparatus, such as cribbage boards, poker chips, score cards, etc.?

We also have dominoes and other standard games.

VELVET HAND BAGS EXCEEDINGLY ATTRACTIVE

Special Price $5.95 Each

If you are in the market for a velvet hand bag, be sure to come in this week and see the special line that we are selling at $5.95.

These exceedingly attractive velvet bags are lined with silk and include a purse and mirror.

They have good, strong metal clasps and should give splendid service.

It has been a long time since you have been able to buy a hand bag of this grade at anywhere near this price.

A GOOD VIBRATOR FOR FIVE DOLLARS

Attaches to Any Electric Light

You can get a good electric vibrator at Bowman's for $5.00.

These vibrators are giving good service and if you use them according to instructions they will last for a long time.

When you consider that you pay $1 for a massage, you can easily figure that it will not take very long to pay for one of these vibrators.

They can be attached to an ordinary electric socket and can be used for many purposes in the home.

BE SURE TO SEE OUR MANICURE SETS

Finest Ones We've Ever Had

We have at the present time the finest stock of manicure sets we have ever been able to obtain.

These sets come in roll ups, some of which contain as many as 20 different articles, such as nippers, buffers, scissors, files, cuticle knives, etc.

There is nothing that we can suggest that the average woman would more appreciate than a full set of manicure tools, and if you get them now you can, at a small additional cost, have each of the articles engraved with the initial of the recipient.

85c EHMANN'S OLIVE OIL FOR 65c A BOTTLE

Genuine Ehmann's Olive Oil, the kind that everyone likes, and said to be the equal, if not the superior, to imported olive oils, has been selling at 85c a bottle—now reduced to 65c a bottle.

AT LAST WE HAVE RECEIVED SOME GOOD AUTO CHAMOIS

Soft As Velvet — Big Fine Ones

If you have purchased a chamois recently, you were probably impressed with the exceedingly poor stock given you to choose from.

For some reason it has been almost impossible to get this soft chamois in any reasonable size.

The best chamois made in America comes from Philadelphia and just as this Bulletin was being written we received from this source one of the finest assortments of automobile chamois we have ever had the pleasure of checking.

These chamois are just as soft as velvet and are priced according to size at from $1.25 to $3.50.

They are oil tanned and with reasonable care will always remain pliable.

HIGH GRADE COOKING EXTRACTS, BEST TO BE HAD

Pepper and Spices — Vanilla and Lemon

A great many of our customers do not know that we carry at our stores cooking extracts and spices.

Our vanilla and lemon extracts are manufactured in our own laboratories from the best materials obtainable and are guaranteed to be as fine and as pure as it is possible to make them.

Our spices, consisting of such items as nutmeg, pepper, cinnamon, etc., are made by Squibbs, one of the best known manufacturers of high-grade drugs in America.

You have all probably heard of Squibbs proprietary articles and in this regard will say that their spices are kept up to the standard of their other and more famous output.

ART LAMPS

For Table and Floor—With or Without Shades

This Christmas season we have laid in a very interesting assortment of table, floor and piano lamps.

These lamps sell with or without the shades. Each stand is priced individually, so that if you do not like the shade you can either make one, purchase one elsewhere or select a shade from another lamp.

The table lamps, including shades, can be bought for as low as $3.95 each.

We have a number of high fluted mahogany stands for floor and piano lamps at $17.50 each. These stands are about 5 feet high and include cord and all necessary electrical attachments for two globes, except the globes and the shades.

Our variety of shades for piano lamps is exceedingly interesting and the assortment of table lamps is, we believe, one of the best in the city.

If you are thinking of making a gift of this character, it would be well to come at once and make your selection while the stock is complete.

For Corns Little or Big - Use "Gets-It"

Stops Corn Pain Instantly and Removes Them Completely.

Whether your "pet" is on top of between the toes, no matter how big or how small or how "tender" three drops of "Gets-It" will lift you right out of your misery.

The Only Way to Cure a Corn is to Remove it, with "Gets-It"

You will laugh to see how quickly your corn lets go its grip, how it curls right up and dies so you can lift it off, with your fingers. It's folly and nonsense to pare and trim a corn trying to ease its pain when "Gets-It" will easily rid you of it entirely.

"Gets-It" is sold at all drug stores and costs but a trifle. Your money back on request. Mfd. by E. Lawrence & Co., Chicago. Sold in Oakland and recommended as the world's best corn remedy by all stores of the Owl Drug Co.—Advertisement.

MOTHER!

"California Syrup of Figs"
Child's Best Laxative

Accept "California" Syrup of Figs only—look for the name California on the package, then you are sure your child is having the best and most laxative physic for little stomach, liver and bowels. Children love its fruity taste. Full directions on each bottle. You must say "California."—Advertisement.

ONE LITTLE PIMPLE SPOILS A BEAUTIFUL FACE

No matter how perfect the features, how radiant the complexion, just one little pimple will spoil it all.

Not always can these little facial blemishes be prevented for they may be caused by the too frequent use of irritating soaps, powders, rouge or possibly impure blood.

Every care should be taken to preserve the skin, especially the face, neck, arms and hands. Only the purest and best sterilized toilet soap should be used to cleanse the skin, and when a face powder must be employed, one of the highest quality should be selected.

When a pimple pops out on your face, you don't have to remain indoors or try to hide it. Simply touch the little spot with BLACK and WHITE Ointment and it will vanish almost like magic. This little aid to beauty should be kept on every woman's dressing table, because it is a necessary toilet requisite for removing other facial blemishes such as rough, blotchy, sallow skin. The way it clears the complexion is marvelous.

BLACK and WHITE Soap should always be used with the Ointment. Both are sold and guaranteed by all good drug stores at 25c each a package, or the manufacturers will send postpaid on receipt of 50c.

A sample of BLACK and WHITE Ointment, literature and BLACK and WHITE Birthday and Dream Book sent free if you will clip and mail this advertisement to BLACK and WHITE, Box 1057, Memphis, Tenn.

Eats Candy but Loses Her Fat

Here's joyful news for every fleshy person who loves good things to eat, especially those who are denying themselves the things they like most because of their desire to keep down their weight or to reduce the fat with which they are already burdened.

There is no further necessity to diet in order to keep your weight down or reduce the fat you have already acquired.

The famous Marmola Prescription has been put up in tablet form, and is now sold by all druggists at one dollar for a good size box. To get rid of fat at the rate of two, three or four pounds a week, just take one of these little tablets after each meal and at bedtime until you have reduced your weight to where you want it. No wrinkles or flabbiness will remain. Use Marmola Prescription Tablets according to directions a few weeks and get results without going through long siege of tiresome exercise and starvation diet. Get them at any drug store or send the price to the Marmola Co., 85 Garfield Building, Detroit, Mich., and receive them by mail, prepaid, in plain, sealed cover.

BERKELEY office of The TRIBUNE—2011 Shattuck Ave. Phone Berkeley 180.

Dear Geraldine—

I am so worried I don't know what to do. My older sister has had her hair bobbed and now she is trying to make me have mine bobbed, too. I don't want to and she tries to make me do it. I live with her and her husband and twice she has come into my room at night with scissors in her hands and last Saturday when I had washed my hair and was drying it in the sun on the back lawn, she crept up behind me with scissors and tried to cut it. I was just quick enough so she couldn't but she did cut a big piece of it—but it's long enough so I can tuck it in. And today after school she found me reading in a chair and tried to tie me to the chair with an old sheet she was mending. She got me tied all right but when I saw her take those darn shears out of her belt as much as to say, "I've got you now," I yelled until she let me go for fear the neighbors would hear. She says I am no sport and would look better if I would let her shear my hair off, but I'm too proud of my hair, which is long and thick, to let her cut it. Please tell me what to do. She is twenty-two and I am eighteen and she is my legal guardian. I have always loved her very dearly and do still but even though she looks just darling since she had her hair bobbed, I can't think of it for myself without shuddering. What shall I do, Jerry dear?

"LONG HAIR."

Another On Bobbed Hair

And here's another on the same subject:

Dear Jerry—

Won't you please write something that I can show to my girl about having her hair bobbed? She wants to cut her hair to be "in style," and won't listen to anything I say.

She has beautiful hair, very thick and curly, and just because some of her girl friends have bought haircuts lately, she wants to cut it all off and be like them. She says she will look better and it will be lots more convenient. I say it will be probably more convenient, but short hair couldn't look half as nice as her hair does now.

Please print something telling her not to have her hair cut off short.

HARRY.

Here comes Jerry to the rescue, you poor pals. In the first place, "Long Hair," I think I'd go to sis and talk to her very seriously about how her desire hurts. Tell her that in a way it's a little thing—but it's big enough to put bitterness into your love for keeps if she doesn't stop. If you are sincere enough that should stop her. And here's something for both you and Harry. BOBBED HAIR IS NOT GOOD STYLE. It originated in Greenwich village, where anything that eliminated labor is mighty popular. The more you look like something the cat brought in, in that joint, the nearer you are to fame. Combing and shampooing fettered their haughty souls, so away went the hair.

Hard to Grow Again

There used to be a chicken in my mother's back yard that wore most of its plumage on top of its skull and never owned a hair brush. Well, the majority of "bobbed heads" look just like that chicken. There isn't one girl in a thousand that really looks well with bobbed hair—and that girl would look much better with a regular supply. It might be all very well if you could always stay skinny and seventeen. But you're only that way for a minute or two and for the next ten years or so you have to go around looking like the dish mop. FOR REMEMBER, ADULT HAIR SELDOM GROWS IN AGAIN QUICKLY. ONLY IN RARE CASES WILL IT EVER BE AS THICK AS BEFORE CUTTING. ALSO, THE TONE IS ALWAYS DARKER AND THE TEXTURE COARSER WHEN IT DOES GROW IN.

For these reasons, as well as the simple one of common sense, "bobbing" is receiving a most vigorous boycott amongst the "smarter" women who really know the how and why of good grooming.

Restless and Impatient

Darest Gere—

I have failed in scholastic courses, in religious work, in house work, and I am now doing light mechanical work in a factory. But I am restless and impatient. I just don't care about any of my surroundings. I have two years of high school education but people mistake me for a highly educated person. I am altogether out of place. I want to go on the stage. I am twenty-one and still single. I have seen too much unhappiness in other marriages. I love children very much but am intensely afraid of men. Oh, Gere—there is so much in life. But my very deepest soul is hurt, grieved, torn. You can never understand but please try and help me. Gere, it is well that your correspondents should never know you personally. It would chill your god-given sympathy. My co-workers tell me their sorrows but they repay me with deceit and being in heart a child I have become hardened by them. They say of me—"She is too d—— nice." It is a thrust that will last forever. What can I do?

CECELIA

Where You Fail

Yes, little sister, I can understand. And I want you to feel that I am sitting beside you with my hand over yours trying to help you with a great love and sympathy in my heart. What I shall say may hurt—but it springs truly from my wish to help.

You are failing to find happiness because you are testing every new experience by ITS REACTION ON YOU. You are not studying people and things, thoughts, and words, for THE VALUE THAT LIES WITHIN THEM out for the way they make YOU FEEL. Each one of us, although very important to ourselves, is very UNIMPORTANT in the big scheme of things. It is natural and right that the major part of the big program and the majority of men and women should proceed on their way without much regard for us and our feelings. If we can become interested in the Big Program and in Men and Women for their own beauty and power we will not mind being ignored, nor will we mind their seeming "ingratitude," for we will gain strength and joy from the great adventure going on around us. But if we test out things and people by the amount of attention they pay to US, the amount of consideration or gratitude or sympathy or admiration they give US, we're going to be continually in the throes of a heart break. For Folks and Events were not made for that purpose.

I have done all kinds of work, Cecelia, and have met all kinds of people. And this I know—all work and all people boil down to the same level. You have as rich a chance for happiness in a factory as you have in a palace. IT'S UP TO YOU. Turn your sensitiveness into a beautiful recording machine for the Infinite Diversity of life—and not for the Infinite Irritation of Cecelia. You can do it—I know you can. That's why I'm talking to you straight from the shoulder. And luck go with you, dear.

More Vamping?

Dear Geraldine—

I am seventeen years old and going with a boy from college. He seems to be true to me, but my girl friend is trying to vamp him. What shall I do, for I truly love him?

PEARLE

Listen, little Pal, what kind of a lover do you want? A Reg'lar Man or something that can be yanked back and forth between you and your chum like two chickens yank a worm? If he's the kind that can be vamped away, wrap him in tissue paper, tie him with pink ribbon and send him to her by parcel post. You're too fine a little girl to bother over any angle worm that another chicken wants. Wait for the REAL boy to come.

Geraldine

ESSENCE OF LUCK.

BUOYRUS, Nov. 19. — "Cappy" Haala, service man with the A. E. F., and local butcher, set a steel trap under his butcher shop to catch rats. Next morning, he pulled out the trap to find he had caught a good-sized healthy skunk. "Cappy" shed his working clothes in the barn

Tribune Readers May Get Witte's Memoirs in Full

Tribune readers who failed to read the first installment of Count Witte's Memoirs of the Russian autocracy may receive a copy by sending a self-addressed envelope to the Circulation Department of The TRIBUNE.

Do not fail to start this intensely interesting serial of Russian life, written by the former premier of Russia.

Of the memoirs Lord Burnham of the London Daily Telegraph, said: "They will give the background to the news that will come out of Russia—the most important and, probably, the most menacing news that the world is to read in the near future."

This feature runs every Sunday in The TRIBUNE.

ACIDS IN STOMACH CAUSE INDIGESTION

Create Gas, Sourness and Pain—How to Treat.

Medical authorities state that nearly nine-tenths of the cases of stomach trouble, indigestion, sourness, burning gas, bloating, nausea, etc., are due to an excess of hydrochloric acid in the stomach and not as some believe to a lack of digestive juices. The delicate stomach lining is irritated, digestion is delayed and food sours, causing the disagreeable symptoms which every stomach sufferer knows so well.

Artificial digestents are not needed in such cases, and may do real harm. Try laying aside all digestive aids and instead get from any druggist a few [illegible] and take a teaspoonful in a quarter glass of water right after eating. This sweetens the stomach, prevents the formation of excess acid and there is no sourness, gas or pain. Bisurated Magnesia (in powder or tablet form—never liquid or milk) is harmless to the stomach, inexpensive to take and is the most efficient form of magnesia for stomach purposes. It is used by thousands of people who enjoy their meals with no more fear of indigestion.—Advertisement.

DON'T DESPAIR

If you are troubled with pains or aches; feel tired; have headache, indigestion, insomnia; painful passage of urine, you will find relief in

GOLD MEDAL HAARLEM OIL CAPSULES

The world's standard remedy for kidney, liver, bladder and uric acid troubles and National Remedy of Holland since 1696. Three sizes, all druggists. Guaranteed. Look for the name Gold Medal on every box and accept no imitation.

For Sale by The Owl Drug Co.

Comfort Your Skin With Cuticura Soap and Fragrant Talcum

Soap, Ointment, Talcum, 25c everywhere. Sample free of Cuticura Laboratories, Dept. 2, Malden, Mass.

The Friendly Call

Copyright, 1920, by Doubleday, Page & Co. Published by special arrangement with the Wheeler Syndicate, Inc.

When I used to sell hardware in the West, I often "made" a little town called Saltillo, in Colorado. I was always certain of securing a small or a large order from Simon Bell, who kept a general store there. Bell was one of those six-foot, low-voiced products, formed from a union of the West and the South. I liked him. To look at him you would think he should be robbing stage coaches or juggling gold mines with both hands. But he would sell you a paper of tacks or a spool of thread, with ten times more patience and courtesy than any saleslady in a city department store.

I had a twofold object in my last visit to Saltillo. One was to sell a bill of goods; the other to advise Bell of a chance that I knew of by which I was certain he could make a small fortune.

In Mountain City, a town on the Union Pacific, five times larger than Saltillo, a mercantile firm was about to go to the wall. It had a lively and growing custom, but was on the edge of dissolution and ruin. Mismanagement and the gambling habits of one of the partners explained it. The condition of the firm was not yet public property. I had my knowledge of it from a private source. I knew that, if the ready cash were offered, the stock and good will could be bought for about one-fourth their value.

On arriving at Saltillo I went to Bell's store. He nodded to me, smiled his broad, lingering smile, went on leisurely selling some candy to a little girl, then came around the counter and shook hands.

"Well," he said (his invariably preliminary jocosity at every call I made), "I suppose you are out here making kodak pictures of the mountains. It's the wrong time of year to buy any hardware, of course."

I told Bell about the bargain in Mountain City. If he wanted to take advantage of, I would rather have missed a sale than have him overstocked at Saltillo.

"It sounds good," he said, with enthusiasm. "I'd like to branch out and do a bigger business, and I'm obliged to you for mentioning it. But—well, you come and stay at my house tonight and I'll think about it."

It was then after sundown and time for the larger stores in Saltillo to close. The clerks in Bell's put away their books, whirled the combination of the safe, put on their coats and hats and left for their homes. Bell padlocked the big, double wooden front doors, and we stood, for a moment, breathing the keen, fresh mountain air coming across the foothills.

A big man walked down the street and stopped in front of the high porch of the store. His long, black moustache, black eyebrows, and curly black hair contrasted queerly with his light, pink complexion, which belonged, by rights, to a blonde. He was about forty, and wore a white vest, a white hat, a watch chain made of five-dollar gold pieces linked together, and a rather well-fitting two-piece gray suit of the cut that college boys of eighteen are wont to affect. He glanced at me distrustfully, and then at Bell with coldness and, I thought, something of enmity in his expression.

"Well," asked Bell, as if he were addressing a stranger, "did you fix up that matter?"

"Did I!" the man answered, in a resentful tone. "What do you suppose I've been here two weeks for? The business is to be settled tonight. Does that suit you, or have you got something to kick about?"

"It's all right," said Bell. "I knew you'd do it."

"Of course, you did," said the magnificent stranger. "Haven't I done it before?"

"You have," admitted Bell. "And so have I. How do you find it at the hotel?"

"Rocky grub. But I ain't kicking. Say—can you give me any pointers about managing that—affair? It's my first deal in that line of business, you know."

"No, I can't," answered Bell, after some thought. "I've tried all kinds of ways. You'll have to try some of your own."

"Tried soft soap?"

"Barrels of it."

"Tried a saddle girth with a buckle on the end of it?"

"Never none. Started at once; and here's what I got."

Bell held out his right hand. Even in the deepening twilight, I could see on the back of it a long, white scar that might have been made by a claw or a knife or some sharp-edged tool.

"Oh, well," said the florid man, carelessly, "I'll know what to do later on."

He walked away without another word. When he had gone ten steps he turned and called to Bell:

"You keep well out of the way when the goods are delivered, so there won't be any hitch in the business."

"All right," answered Bell. "I'll attend to my end of the line."

This talk was scarcely clear in its meaning to me; but as it did not concern me, I did not let it weigh upon my mind. But the singularity of the other man's appearance lingered with me for a while; and as we walked toward Bell's house I remarked to him:

"Your customer seems to be a surly kind of fellow—not one that you'd like to be snowed in with in a camp on a hunting trip."

"He is that," assented Bell, heartily. "He reminds me of a rattlesnake that's been poisoned by the bite of a tarantula."

"He doesn't look like a citizen of Saltillo," I went on.

"No," said Bell, "he lives in Sacramento. He's down here on a little business trip. His name is George Ringo, and he's been my best friend—in fact the only friend I ever had—for twenty years."

I was too surprised to make any further comment.

Bell lived in a comfortable, plain, square, two-story white house on the edge of the little town. I waited in the parlor—a room depressingly genteel:—furnished with red plush, straw matting, looped-up lace curtains, and a glass case large enough to contain a mummy, full of mineral specimens.

While I waited, I heard, upstairs, that unmistakable sound instantly recognized the world over—a bickering woman's voice, rising as her anger and fury grew. I could hear, between the gusts, the temperate rumble of Bell's tones, striving to oil the troubled waters.

The storm subsided soon, but not before I had heard the woman say, in a lower, concentrated tone, rather more carrying than her high-pitched railings: "This is the last time. I tell you—the last time. Oh, you will understand."

The household seemed to consist of only Bell and his wife and a servant or two. I was introduced to Mrs. Bell at supper.

At first sight she seemed to be a handsome woman, but I soon perceived that her charm had been spoiled. An uncontrolled petulance, I thought, and emotional egotism, an absence of poise and a habitual dissatisfaction had marred her womanhood. During the meal, she showed that false gayety, spurious kindliness and reactionary softness that mark the woman addicted to tantrums. Withal, she was a woman who might be attractive to many men.

After supper, Bell and I took our chairs outside, set them on the grass in the moonlight and smoked. The full moon is a witch. In her light, truthful men dig up for you nuggets of purer gold; while liars squeeze out brighter colors from the tubes of their invention. I saw Bell's broad, slow smile come out upon his face and linger there.

"I reckon you think George and me are a funny kind of friends," he said. "The fact is we never did take much interest in each other's company. But his idea and mine, of what a friend should be, was always synonymous and we lived up to it, strict, all these years. Now, I'll give you an idea of what our idea is.

"A man don't need but one friend. The fellow who drinks your liquor and bangs around you, slapping you on the back and taking up your time, telling you how much he likes you, ain't a friend, even if you did play marbles at school and fish in the same creek with him. As long as you don't need a friend one of that kind may answer. But a friend, to my mind, is one you can deal with on a strict reciprocity basis like me and George have always done.

"A good many years ago, him and me was connected in a number of ways. We put our capital together and run a line of freight wagons in New Mexico, and we mined some and gambled a few. And then, we got into trouble of one or two kinds; and I reckon that got us on a better understandable basis than anything else did, unless it was the fact that we never had much personal use for each other's ways. George is the vainest man I ever see, and the biggest brag. He could blow the biggest geyser in the Yosemite valley back into its hole with one whisper. I am a quiet man, and fond of studiousness and thuoght. The more we used to see each other, personally, the less we seemed to like to be together. If he ever had slapped me on the back and sniveled over me like I've seen men do to what they called their friends, I know I'd have had a ruogh-and-tumble with him on the spot. Same way with George. He hated my ways as bad as I did his. When we were mining, we lived in separate tents, so as not to intrude our obnoxiousness on each other.

"But after a long time, we began to know each of us could depend on the other when we were in a pinch, up to his last dollar, word of honor or perjury, bullet, or drop of blood we had in the world. We never even spoke of it to each other, because that would have spoiled it. But we tried it out, time after time, until we came to know. I've grabbed my hat and jumped a freight and rode 200 miles to identify him when he was about to be hung by mistake, in Idaho for a train robber. Once, I laid sick of typhoid in a tent in Texas, without a dollar or a change of clothes, and sent for George in Boise City. He came on the next train. The first thing he did before speaking to me, was to hang up a little looking glass on the side of the tent and curl his moustache and rub some hair dye on his head. His hair is naturally a light reddish. Then he gave me the most scientific cussing I ever had, and took off his coat.

"'If you wasn't a Moses-meek little Mary's lamb, you wouldn't have been took down this way,' says he. 'Haven't you got gumption enough not to drink swamp water or fall down and scream whenever you have a little colic or feel a mosquito bite you?' He made me a little mad.

"'You've got the bedside manners of a Piute medicine man,' says I. 'And I wish you'd go away and let me die a natural death. I'm sorry I sent for you.'

"'I've a mind to,' says George, 'for nobody cares whether you live or die. But now I've been tricked into coming, I might as well stay until this little attack of indigestion or nettle rash or whatever it is, passes away.'

"Two weeks afterward, when I was beginning to get around again, the doctor laughed and said he was sure that my friend's keeping me mad all the time did more than his drugs to cure me.

"So that's the way George and me was friends. There wasn't any sentiment about it—it was just give and take, and each of us knew that the other was ready for the call at any time.

"I remember, once, I played a sort of joke on George, just to try him. I felt a little mean about it afterward, because I never ought to have doubted he'd do it.

"We was both living in a little town in the San Luis valley, running some flocks of sheep and a few cattle. We were partners, but, as usual, we didn't live together. I had an old aunt, out from the East, visiting for the summer, so I rented a little cottage. She soon had a couple of cows and some pigs and chickens to make the place look like home. George lived alone in a little cabin half a mile out of town.

"One day a calf that we had died. That night I broke its bones, dumped it into a coarse sack and tied it up with wire. I put on an old shirt, tore a sleeve 'most out of it, and the collar half off, tangled up my hair, put some red ink on my hands and splashed some of it over my shirt front. I must have looked like I'd been having the fight of my life. I put the sack in a wagon and drove out to George's cabin. When I hallooed he came out in a yellow dressing-gown, a Turkish cap and patent leather shoes. George always was a great dresses.

"I dumped the bundle to the ground.

"'Sh-sh!' says I, kind of wild in my way. 'Take that and bury it, George, out somewhere behind your house—bury it just like it is. And don—'

"'Don't get excited,' says George. 'And for the Lord's sake go and wash your hands and face and put on a clean shirt.'

"And he lights his pipe, while I drive away at a gallop. The next morning he drops around to our cottage, where my aunt was fiddling with her flowers and truck in the front yard. He bends himself and bows and makes compliments as he could do, when so disposed, and begs a rose bush from her, saying he had turned up a little land back of his cabin and wanted to plant something on it by way of usefulness and ornament. So my aunt, flattered, pulls up one of her biggest by the roots and gives it to him. Afterward I see it growing where he planted it, in a place where the grass had been cleared off and the dirt leveled. But neither George nor me ever spoke of it to each other again."

(Concluded tomorrow.)

Aged, Wrinkled Faces Easily Rejuvenated

An aged face is often only a mask to a comparatively youthful person. Beneath is a countenance young and fair to look upon. It's a simple matter to remove the mask. Ordinary mercolized wax, to be had at any drug-store, gradually absorbs the worn-out surface skin; in a week or two the user has the loveliest pinky white complexion imaginable. An ounce of the wax usually is sufficient to complete the transformation. It is put on at night like cold cream and taken off in the morning with warm water.

This remarkable treatment is invariably effective, no matter how muddy, sallow or discolored the complexion. Freckles, moth-patches, liver spots, pimples, blackheads and other cutaneous blemishes, naturally vanish with the discarded skin.

To remove wrinkles and flabbiness, here is a recipe that cannot be too highly recommended: Powdered saxolite, one ounce; dissolved in witch hazel, one half pint. Use as a wash lotion.—Advertisement.

Ask Any Druggist For Pyramid

Why Suffer With Itching, Bleeding or Protruding Piles When You Can Have Blessed Relief.

Get a 60 cent box of Pyramid Pile Suppositories at the nearest drug store. Take no substitute. The quick relief has been a great blessing to a host of people who had itching, bleeding and protruding piles, hemorrhoids and such rectal troubles. Don't delay. Take no substitute.

If you wish to make a trial first, fill out and mail coupon below.

FREE SAMPLE COUPON
PYRAMID DRUG COMPANY,
601 Pyramid Bldg., Marshall, Mich.
Kindly send me a Free sample of Pyramid Pile Suppositories, in plain wrapper.

Name .....
Street .....
City ..... State .....

A Simple Way To Remove Dandruff

There is one sure way that has never failed to remove dandruff at once, and that is to dissolve it, then you destroy it entirely. To do this, just get about four ounces of plain, common liquid arvon from any drug store (this is all you will need), apply it at night when retiring; use enough to moisten the scalp and rub it in gently with the finger tips.

By morning, most if not all, of your dandruff will be gone, and three or four more applications will completely dissolve and entirely destroy every single sign and trace of it, no matter how much dandruff you may have.

You will find all itching and digging of the scalp will stop instantly, and your hair will be fluffy, lustrous, glossy, silky and soft, and look and feel a hundred times better.—Advertisement.

Sick Headache? Adler-i-ka!

"I was bothered with headache and gas on the stomach for a long time. After taking Adler-i-ka two mornings before breakfast, I am feeling good." (Signed) Mrs. Pauline Kallen.

Adler-i-ka acts on BOTH upper and lower bowel, removing foul matter which poisoned stomach. Bring out all gases, relieving pressure on heart and other organs. EXCELLENT for gas on the stomach or sour stomach. Removes surprising amount of foul, decaying matter which nothing else can dislodge. Tends to CURE constipation and prevent appendicitis. Osgood Bros.—Advertisement.

PORTLAND

THE S. F. & P. STEAMSHIP CO.
FAST PASSENGER STEAMERS
S. S. "ROSE CITY"
Sails 12 Noon Sun., Nov. 21.
218 Eleventh. Phone Lakeside 900.
1127 University Ave. Berkeley 14.

SAN FRANCISCO SACRAMENTO R R

Phone Pied. 845
Trains for Sacramento and Pittsburg leave 40th and Shafter Depot daily:
7:50 a. m., 9:40 a. m., 11:40 a. m.
1:40 p. m., 3:40 p. m., 6:10 p. m.
8:30 p. m.
Through trains to Marysville, Colusa, Oroville and Chico.

UPSET STOMACH

Indigestion Gases Flatulence
Sourness Acidity Palpitation

Instant relief! No waiting! A few tablets of harmless, pleasant "Pape's Diapepsin" correct acidity, thus regulating digestion and making distressed stomachs feel fine. Best stomach corrective known.

Large 60c Case—Drugstores

Reliable Information

All American women know of the great success of Lydia E. Pinkham's Vegetable Compound in restoring to health women who suffered from ailments peculiar to their sex, yet there are some who are skeptical and do not realize that all that is claimed for it is absolutely true—if they did, our laboratory would not be half large enough to supply the demand, though today it is the largest in the country used for the manufacture of one particular medicine.

The Facts contained in the following two letters should prove of benefit to many women:

Buffalo, N. Y.—"I suffered with organic inflammation and displacement. When lifting I had such pain and bearing down that I was not able to stand up, and it hurt me to walk or go up or down stairs. I was going to a doctor without any results and he said the safest thing would be to have an operation. I met a lady who told me she had three operations and was not well until she took Lydia E. Pinkham's Vegetable Compound.

I felt relief after taking two bottles of Vegetable Compound and I kept on with it until I was cured. I always use Lydia E. Pinkham's Liver Pills and they are fine. Everything used to turn sour on my stomach and the Liver Pills relieved that."—Mrs. A. Rogers, 593 Fargo Avenue, Buffalo, N. Y.

Sacramento, Calif.—"I had organic trouble and had such terrible pain and swelling in the lower part of my side that I could not stand on my feet or even let the bed clothes touch my side. I gave up my work thinking I would not be able to go back for months. My mother advised me to take Lydia E. Pinkham's Vegetable Compound as it had saved her life at one time, and it put me in a wonderful condition in a couple of weeks, so I can keep on working. I work in a department store and have to stand on my feet all day and I do not have any more pains. I surely recommend your Vegetable Compound to all my friends and you may use these facts as a testimonial."—Bertha J. Parker, 3320 M St., Sacramento, Calif.

The fact is, the Best Medicine for Women is

Lydia E. Pinkham's Vegetable Compound

LYDIA E. PINKHAM MEDICINE CO., LYNN, MASS.

Chicago Limited

new fast train
via
Santa Fe
from
San Francisco and San Joaquin Valley
a duplicate of the popular
California Limited

Solid Pullman and Dining Car Train

Lv. San Francisco	9.00	AM
" Oakland Pier	9.30	"
" Stockton	11.53	"
" Fresno	2.36	PM
" Corcoran	3.42	"
" Bakersfield	5.20	"

ARRIVES
Chicago 2 p. m. 3rd day

For Information and Tickets ask
City Ticket Office
434 13th St.
PHONE OAKLAND 167.
T. A. Rigdon, Dir. Pass. Agt.

Santa Fe

ANOTHER INSPECTION

Actual Photograph of finished F & C garments undergoing final INSPECTION.

Sketched from life—An F & C $45 Overcoat at
$35

The crankiest, fussiest bunch in the world

—and we pay them to be that way. These men are salaried fault-finders. Every F & C garment goes through their hands. If there's any fault to find, they find it. They'll even find it when you'd swear there wasn't any. You'd call them unreasonable. And they are. That's how they hold their jobs. And isn't it a much better idea to do our own fault-finding this way, before F & C clothes leave F & C tailor shops, than to let you do it for us afterward?

Trade *upstairs* and Save $10

That's our slogan, but $15 or $20 is usually your saving, thanks to our five common-sense business principles.

Turning loose a corps of Sherlock Holmes' on F & C clothing before it leaves our factories is the final check-up on F & C quality.

Do we do this on our $25 and $30 clothes as well as those at $35 and $40? Yes—by all means! At any price you pay, Foreman & Clark quality *stays* Foreman & Clark quality—stitch for stitch, seam for seam, at any of our UPSTAIRS stores from coast to coast.

Foreman & Clark clothes are so good we guarantee them. Foreman & Clark savings are so big we guarantee them too. Makes them easier to believe.

But all the common-sense, convincing reasons we can give you for your big economy on Foreman & Clark clothes aren't half as interesting as one visit to this store.

The fact that we make our own clothes on a tremendous scale and save you the middleman's profit can't be nearly so impressive as one look at an F & C suit.

The fact that we save $497,678.00 for you yearly by rent alone by being UPSTAIRS can't tell you as much as one *feel* of the fabric in any of these garments.

1. A coast-to-coast chain of UPSTAIRS stores.
2. We save $497,678.00 yearly in rent alone.
3. We have our own big wholesale tailor shops.
4. Plain stores—no mahogany fixtures.
5. Cash business—no credit losses.

The Same Idea in HATS

The same economy idea that has given F & C clothes their country-wide reputation prevails in our hat department. Buy an F & C hat with the same guarantee of satisfaction and savings.

See Our Guaranteed $6 Hats at $4

FOREMAN & CLARK

The Largest Exclusive Clothiers In The World

12th & Washington Sts. OAKLAND

Stockton & O'Farrell Sts. SAN FRANCISCO

COLLEGE GIRLS WIN IN DEBATE BEFORE FORUM

The college girl won last night before the Business Woman's Forum when, led by Mrs. Una Kenyon, the question of whether a college education was essential to success in business was discussed in conference by the members.

Taking a young woman of 21 working her way from cash girl to a responsible position and a college girl of 21, given equal opportunity, within two years the college girl will far outdistance her sister worker, according to Miss Helen Burton, employment expert.

With a local banker declaring that he would fill his offices with all the college women he could get because of the necessity for technical training, Mrs. Kenyon quoted a local department store manager as preferring to train his executive force from the ground up, favoring later special technical training in a vocational school.

Even when self-control and self-reliance learned in college contributes only to her confidence in asking a higher salary the young woman usually gets by with it, although she may not "deliver the goods," one speaker who has made her way from a $2 a week job to head of a large local jewelry concern said.

The fortnightly discussions will be continued through the year with some interesting themes, including the position of beauty and brains to business success, announced for the later programs. The forum meets at the Young Woman's Christian Association.

Famous Comedy Pair Will Entertain Shriners Monday

McIntyre and Heath Aided By Mabel Elaine Will Be Seen at Party

Mabel Elaine, who cleverly impersonates the winsome mulatto manicurist in McIntyre and Heath's "Hello Alexander," is credited with being the best woman clog dancer in the world. Miss Elaine is a Chicago product who will assist McIntyre and Heath in entertaining the Shriners and their friends on Monday night next.

McIntyre and Heath open at Ye Liberty on Sunday night and on Monday night the Shriners of Aahmes Temple, A. A. O. N. M. S., will hold a theater party which is open to the public and not confined to Shriners. On this night many specialties will be introduced.

Miss Elaine, who is one of the principals in "Hello Alexander," declares that before she was 10 years old she could do every step on roller skates that she now executes on the stage and that she never took a dancing lesson in her life.

MABEL ELAINE, who will help McIntyre and Heath entertain the Shriners on Monday night at Ye Liberty playhouse.

Oxford Now Grants Degrees to Women

OXFORD, Eng., Nov. 18.—For the first time in its history of 900 years, Oxford university has conferred degrees on women. The women graduates wear the same hoods as the men, but the classical mortar-board cap has been ruled out in their cases and a new cap, shaped something like a bishop's mitre, has been specially designed for them.

Cambridge now remains the only English university which withholds degrees from women.

BURIED CITIES TO YIELD UP SECRETS

CHICAGO, Nov. 18.—Recovery of the "lost chapters in the career of man" hidden in the ancient buried cities of Western Asia is an imminent possibility and an American responsibility, Dr. James Henry Breasted of the University of Chicago, reports. Dr. Breasted, who is professor of Egyptology and Oriental history there, has recently returned from a survey of most of the important buried cities of the Near Orient.

The collapse of the Ottoman empire has opened the birth-lands of civilization to unrestricted investigation, Dr. Breasted said. "It is evident, he added, that there lies before us an opportunity unprecedented in the history of humanistic research.

"The great centers of human life in the ancient world, the mighty cities and capitals of Babylonia, Assyria, Persia, Palestine, Syria, Asia Minor and Egypt, the region where the earliest civilized societies arose out of savagery and barbarism to bring civilization to barbarian Europe—all these treasures of human records which are rapidly perishing in the whole region about the eastern end of the Mediterranean, lie there silently awaiting the spade of the excavator."

It will be possible to clear up the leading ancient buried cities of Western Asia within the next 25 or 30 years or perhaps a generation, given sufficient funds and adequate personnel, according to Dr. Breasted. The task rests with American Orientalists, he said, because no other country has the available resources.

RACIAL EQUALITY, DEMAND IN TOKYO

TOKYO, Nov. 18. — The Tokyo Nichinichi says it is disappointed with the sentiment gaining ground among the Japanese favoring the postponement of the introduction of the request for the recognition of the principle of racial equality at the convention of the League of Nations.

The failure of the Japanese government in its attempt to secure the adoption of their resolution at the Paris Conference was due to the fear of the powers that the proposition, when accepted, would be possibly utilized by the Japanese as an argument for the settlement of the immigration question in their favor. Such misapprehension can be easily removed, the newspaper thinks, by assurances from the Japanese that Japan wants to secure recognition of the racial equality theory as a principle and not as a policy.

Failure on the part of the Japanese authorities to introduce the question in the conference of the League of Nations will only betray a lack of sincerity and faith in what they advocate as a principle conductive to world peace.

Remains of 22 War Heroes Arrive; Three Local Lads

Caskets bearing the remains of twenty-two California heroes of the world war arrived at the Oakland mole this afternoon from the battlefields of France. The remains of three Oakland boys are included in the list. They are:

JOSEPH M. SPENCER, sergeant, 638th Aero Squadron, who resided at 3235 Nicol avenue, Oakland. Interment will be made at the National cemetery at the San Francisco Presidio.

MARIO MASCHIO, private, 129th Casual Company. Maschio resided at 5264 Lawton street, Oakland. The body was taken to the Cunha & Caporgna parlors in Oakland. The arrangements for the funeral have not yet been announced.

CLARK KELLS, 824th Aero Squadron, who resided with his parents at 2600 Grant street, Berkeley. He was associated with his father in the furniture business in that city, and was well known here.

The several members of the 824th Aero Squadron that reside in the Eastbay district have been invited to attend the military funeral of Kells which will be held at the National cemetery at the San Francisco Presidio tomorrow afternoon, under the direction of Oakland Post No. 5 of the American Legion. The legion members will also participate in the funerals of both Spencer and Maschio.

The others are:

Jesse Lluharty, second lieutenant, Company D, Fifteenth Machine Gun Battalion—Destination, San Francisco.

Herbert J. Tucker, private, Company A, Twelfth Engineers—Destination, San Francisco.

Arthur E. Johnson, private, Company G, 102d Infantry—Destination, National Cemetery.

John S. Canneh, private, Provost Military Police Company, First depot—Destination, Napa City.

Samuel Cancvascini, private Battery D, 127th Field Artillery—Destination, Petaluma.

Andrew Jackson, private, Company D, Eighth Machine Gun Battalion—Destination, National Cemetery.

Charles L. Cook, private, Company D, Eighteenth Engineers—Destination, National Cemetery, San Francisco.

Louis F. Shade, private, Battery F, 338th Field Artillery—Destination, National Cemetery, San Francisco.

Lester L. Meyer, second lieutenant, Aviation section, Signal Corps—Destination, Glendale.

Bennie James, private, Battery D, 347th Field Artillery—Destination, Los Angeles.

Charles M. Tucker, private Company C, 2d Field Signal Battalion—Destination, Los Angeles.

Arthur C. Smart, private, 2d Company, Fort Leavenworth, S. R. D. Signal Corps—Destination, Mrs. J. C. Shelton, Los Angeles.

James T. Arthur, corporal, Company C, 348th Machine Gun Battalion—Destination, Mrs. M. B. Arthur, 2906 F street, Sacramento.

William Leslie, private, Quartermaster Corps, detachment motor transport section. Destination, James R. Garlick, 1517 Eleventh street, Sacramento.

Vern T. Draggo, private, 311th Supply Company, Quartermaster Corps—Destination, Pope & Smith, undertakers, Stockton.

Clyde Hemphill, private, 20th Company, 140th Engineers—Destination, J. S. Todd, Humboldt county, Arcata.

James S. Cook, private, Company A, 8th Infantry—Destination, W. M. Cook, Paso Robles.

Harold J. Moore, private, Company E, 23d Infantry—Destination, J. H. Moore, Marysville.

Clyde G. Jenkins, private, Company F, 6th Battalion, 20th Engineers—Destination, Chico Post, American Legion, Chico.

ACTRESS ROBBED OF $400,000 IN JEWELS, SHE SAYS

NEW YORK, Nov. 18.—Police and private detectives today were puzzled by the reported $400,000 jewel robbery at the home of Mrs. Charlotte King Palmer, former actress, in her home here just off Fifth avenue. The story told to the police was as follows:

Mrs. Palmer attended a dinner party in Monmouth, N. J., Monday evening, with Mrs. Sidney Drew, film actress. About 9 o'clock, the maid and butler, the only servants in Mrs. Palmer's house, were seized and bound by the robbers.

When Mrs. Palmer returned shortly after midnight, she was attacked by the three men. They bound and gagged her. They took a $300,000 pearl necklace and some sable furs, together with other jewelry and furs.

Shortly after daybreak, the butler managed to free himself. He then released Mrs. Palmer and the maid, after which the police were called.

American Foreman Is Shot in Mexico

DOUGLAS, Ariz., Nov. 18. — George J. Moore, American foreman of the Puerticitos mine of the Sanance Consolidated Copper Company, Cananea, Sonora, Mex., this morning was shot without warning by a Mexican known as Manuel Faiz, according to information obtained from Naco, Ariz., tonight.

Starr PHONOGRAPH
"The difference is in the tone"

The "Why" of the Difference

Being Talk No. 1

Organized Tone-Building Experience Back of the Starr Phonograph, which answers "The Why of the Difference," is the three generations of tone-building experience of the great Starr Piano Company organization.

The father of Raphael "the divine" was a painter, and the first instructor of his famous son.

The fathers and grandfathers of many of the artist workmen of the Starr organization were expert craftsmen of that institution, where the world's finest musical instruments have had their inception.

When it was decided to add the phonograph to their famous line, the cumulative genius and experience of three generations of effort in the study and practical development of tone-building was ready to undertake the work, and to produce an instrument of which it could be said "there's a difference, and it lies chiefly in the tone."

And tone, as expressive of music, has a meaning all its own. The tones of a Galli-Curci are pure, mellow, unwavering and true throughout their full range of expression. But something more than sound is conveyed to the ear and that something is what thrills and satisfies. This invisible quality marks the true meaning of tone as applied to music—the tone expression in musical instruments which the three generations of tone-building experience in the Starr organization have been striving to reach.

Their best and highest work is to be found in the Starr Phonograph.

The Starr Piano Company

630 South Hill Street, Los Angeles

1055 Market Street, San Francisco **45 Fourth Street, Portland**

Seal Rings

The HERBERT JACKSON COMPANY has on display a splendid assortment of seal rings for men, women and children.

These rings are in red gold and green gold with dull and polished finish. Some of them are richly carved—some are in plainer style while others are engraved.

A few of these rings are priced as low as $2.00.

Herbert Jackson Co.

Jewelers & Goldsmiths

1432 Broadway

(Next to Ye Liberty Playhouse)

assures its advertisers that the circulation of this paper reaches

The Effects of Opiates.

THAT INFANTS are peculiarly susceptible to opium and its various preparations, all of which are narcotic, is well known. Even in the smallest doses, if continued, these opiates cause changes in the functions and growth of the cells which are likely to become permanent, causing imbecility, mental perversion, a craving for alcohol or narcotics in later life. Nervous diseases, such as intractable nervous dyspepsia and lack of staying powers are a result of dosing with opiates or narcotics to keep children quiet in their infancy. The rule among physicians is that children should never receive opiates in the smallest doses for more than a day at a time, and only then if unavoidable.

The administration of Anodynes, Drops, Cordials, Soothing Syrups and other narcotics to children by any but a physician cannot be too strongly decried, and the druggist should not be a party to it. Children who are ill need the attention of a physician, and it is nothing less than a crime to dose them willfully with narcotics.

Castoria contains no narcotics if it bears the signature of Chas. H. Fletcher.

Genuine Castoria always bears the signature of Chas. H. Fletcher

To Cure a Cold in One Day

Take

Grove's Laxative Bromo Quinine tablets

Popular all over the World as a remedy for Colds, Grip and Influenza and as a Preventive.

Be sure its Bromo

The genuine bears this signature E. W. Grove

Price 30c.

FELT AS THOUGH SHE HAD AGED TEN YEARS

Mrs. Johnson Says She Went Through 12 Months of Terrible Sufferings—Tanlac Restores Her Health

Mrs. Hattie Johnson of 5721 Peladeau avenue, Oakland, while relating her remarkable experience with Tanlac recently, said:

"I felt as though I had aged ten years in the past twelve months. I had suffered so much. My appetite was so poor and my digestion so bad that I was eating scarcely anything. I would bloat up dreadfully and there was always a tight, drawn feeling in my chest and my heart palpitated awfully at times. Often I became so faint and weak I had to go lie down until I could recover and I had to hire somebody to help me do the housework.

"My nerves were worn to a frazzle and my sleep was poor. Then I had rheumatism in my arms, hands and shoulders and couldn't move without being in pain. My hands ached terribly and my fingers swelled up and became so bent and out of shape that I could hardly hold a newspaper. At night I was simply in misery and every morning it was all I could do to dress myself.

"But I'm so glad I tried Tanlac, for it has been one of the greatest joys of my life. I am in just splendid health, eat whatever I please and sleep as sound as a child every night. I can use my hands and arms freely, for the rheumatism has almost gone, and I feel so much better and stronger that I have let my hired help go and am doing my housework all by myself. My gratitude towards Tanlac is unbounded."

Tanlac is sold in San Francisco, Oakland and Berkeley by The Owl Drug Company Stores and Eberly's Quality Pharmacy, Alameda.—Advertisement.

Japanese Suspected In Escape of Hsu

PEKING, Nov. 17.—(By The Associated Press.)—General Hsu Shu-cheng, former commander of the Chinese frontier forces in Mongolia, and a leader of the Anfu elements which have been opposing the government, is again at large. Notification of his escape from the Japanese Legation here, where he took refuge late last summer, was sent by the Japanese minister to the Chinese foreign office November 15.

Replying today to the minister's notification of the escape, the Foreign Office called attention to the Japanese plenipotentiary's previous assurances that the "Anfu refugees in the legation would not be permitted to leave or communicate with the outside world." The Foreign Office requested that the remaining eight refugees in the Legation be handed over to its custody. It was pointed out that there was a delay of two days after General Hsu's escape before notification of it, and criticism of this delay is voiced in the Chinese

One of the local newspapers claim to have informatioin that General Hsu left Peking in a Japanese uniform in company with several Japanese officers.

'Grappa' and 'Geeza' Star at Carnival

"Grappa," a simian performer with the Knights of Pythias carnival at Nineteenth and Telegraph avenues, has been relegated from the obscurity in which he was cast last week after a bout with "Bevo," a fellow-monkey chauffeur, and now occupies the spotlight with "Geeza," a big turkey gobbler held until Thanksgiving day ata one of the concessions.

The turkey philosophically accepts the situation and for the past several days a bond of affection has grown between the pair with the result that "Grappa's" wild objections to the removal of his feathered friend this morning saved "Geeza" from the butcher's block. Stifling his usual selfish disposition, "Grappa" shares his peanuts and other delicacies with "Geeza," and the affectionate relations of the two have attracted no little attention to the community cage.

Bonfire Threatens Safety of Theater

Responding to an alarm originating at Fifteenth street, between Broadway and Franklin today, the fire department extinguished a bonfire which for a time threatened the Kinema theater.

George S. Duesler was ordered arrested by Fire Chief Whitehead when it was learned that Duesler had started the fire in the downtown section without a permit. The flames spread from garbage to a great pile of old lumber stored in a vacant lot adjoining the rear of the theater.

Another fire today threatened for a time the Sunset Lumber Company's plant.

Japanese Say China Agreed to Invasion

TOKYO, Nov. 18.—While officially the Chinese government has protested against Japan's action in forwarding troops to southern Manchuria to overcome the bandits and Bolshevik there, China afterwards privately informed Japan that she agreed to joint Chinese and Japanese military action, according to leading Tokyo newspapers. The Japanese military operations are now proceeding.

Dry Law Violators Are Fined $5500

SACRAMENTO, Nov. 18. — James Fressinstil and his two sons, Christo and Angelo Frassinetti, were sentenced to pay fines aggregating $5500 for violation of the prohibition act by Judge Edward E. Cushman in the United States district court here yesterday. A 60-day jail sentence was also imposed on all three men.

All were arrested in a raid by federal dry enforcement officers on their winery at Florin last April. All were remanded to the custody of the United States marshal until the fines are paid.

Moonshine Used in Autos in Wisconsin

MADISON, Wis., Nov. 18.—Moonshine whisky will keep several Wisconsin state automobiles running this winter, according to B. C. Parkinson, deputy prohibition commissioner. "We intend this winter to use moonshine in radiators of the cars as a non-freezable compound in place of high priced special preparations," Parkinson said.

WASHINGTON MARKET

9th and Washington Sts.

Fresh **Salmon** heads off by the whole or half salmon, lb.

17½c

Average weight of whole salmon 6 to 7 pounds.

WASHINGTON MARKET — WASHINGTON MARKET

LESSER BROS.

The Thor IS GUARANTEED IN EVERY RESPECT

$5.00

Will place a Thor in your home—balance on very easy terms.

Phone Oak. 22 for FREE Demonstration.

MAXWELL HARDWARE CO.

14th and Washington Sts., Oakland

ELABORATE Thanksgiving Dinner and Dance

Key Route Inn

Oakland's Refined Hotel.

Exceptional, Pleasing Musical Concert by Kornfield's Orchestra

Kornfield's JAZZ Band at the DANCE, "Best in the West"

Dinner Served 5 to 8 p. m. Dance till 12 $2.00 PER PLATE NO OTHER CHARGES

POSITIVELY FRESH TURKEY USED

Make Reservations Now

Phone Oakland 5824

COUNCIL OVEN BAKED BEANS

Actually Baked in Ovens Under Intense Dry Heat

Real Oven Baked Beans Real Tomato Sauce

COUNCIL Oven Baked Beans are actually baked in ovens under intense dry heat—not steamed or boiled as are most canned beans.

The Tomato Sauce in Council Oven Baked Beans is a blend of the finest concentrated tomato juice, sugar, vinegar and spices.

Together the beans and the sauce are a most savory dish—one that is wholesome and nourishing and at the same time temptingly appetizing.

The quality of COUNCIL Oven Baked Beans parallels in every way the quality of all COUNCIL products—the meats—of which there are a great variety—the vegetables and the condiments.

INDIAN PACKING CORPORATION

CONSUMERS' BUILDING, CHICAGO, ILL.

Packers of Meats, Vegetables, Oven Baked Beans, Catsup, Chili Sauce, etc.

COUNCIL MEATS

Better Meats That Cost Less
No Waste; Always Tender
Ready-Cooked To Perfection

LUNCH TONGUE For 2 people—50c	GENUINE DEVILED HAM For 2 people—25c
CORNED BEEF For 2 people—40c	VIENNA STYLE SAUSAGE For 2 people—20c
ROAST BEEF For 2 people—40c	POTTED MEAT PRODUCTS For 1 person—10c
VEAL LOAF For 2 people—25c	OX-TONGUE For 6 people—$1.75
HAMBURGER STEAK AND ONIONS For 2 people—25c	OL' MAMMY HASH For 1 person—20c
GENUINE DEVILED TONGUE For 2 people—25c	CORNED BEEF HASH For 1 person—20c
OVEN BAKED PORK AND BEANS For 2 people—15c	SLICED DRIED BEEF For 2 people—20c
SAUSAGE MEAT For 2 people—20c	CHILE CON CARNE For 2 people—15c

Dr. Barber Does Not "Put On Airs."—

No kotowing in deference to the "doctor" here. No professional ceremony, though there is no office anywhere in which dentistry is more scientifically performed.

Dr. Barber wants no money that he does not earn. He does not look for big profits from individual patients; he is equipped to serve large numbers at low cost—all work guaranteed and painless.

DR. F. S. BARBER
DENTIST
1119 Broadway, Oakland
Open Evenings — Phone Lakeside 383

"They WORK while you sleep"

Cascarets

You are bilious, constipated, headachy, full of cold, unstrung. Your meals don't fit—breath is bad, skin sallow. Take one or two Cascarets tonight for your liver and bowels and wake up clear, rosy and cheerful. No griping—no inconvenience. Children love Cascarets too. 10, 25, 50 cents.

Not A Blemish mars the perfect appearance of her complexion. Permanent and temporary skin troubles are effectively concealed. Reduces unnatural color and corrects greasy skins. Highly antiseptic, used with beneficial results as a curative agent for 70 years.

Gouraud's **Oriental Cream**
FERIN & SON, New York

RED CROSS ROLL DRIVE RECEIVES FRESH IMPETUS

Red Cross membership drive became more brisk today when for the first time the corps of workers from the Oakland club were thrown into the down town business section, extending the public the invitation to answer to the fourth annual roll call.

A headquarters tent at San Pablo avenue and Fourteenth street is the center for the intensive drive which will be concluded on Thanksgiving Day. Mrs. E. G. Spare is director of the Oakland club service staff. She has the co-operation of her club sisters, who are asked to register at the tent for definite hours in promoting the patriotic work which has been undertaken. A canvas of office buildings and industrial plants will be made by them.

WORK OUTLINED.

The roll call, the annual means employed of adding membership to the local chapter which has before it some comprehensive plans for relief to the service man and his family and to the general public through organiaztion of classes in life saving, home care of the sick, dietetics and support of health centers, public health nursing, besides maintaining free employment bureau in Oakland city hall for discharged soldiers and sailors, is being carried on throughout the county. The peace program of Oakland chapter is in accord with that of the national organization.

WILL ASSEMBLE FUNDS.

With the city going over the top and maintaining its present record, sufficient funds will be assembled through membership fees of one dollar each to carry the work through the next year. Oakland chapter is fully equipped in the event of disaster or epidemic to meet any emergency immediately. This was proved in the influenza epidemic when a nursing service was organized and the municipal auditorium and several smaller centers turned almost overnight into public hospitals.

In the past twelve months 2040 home service cases were looked after by the local department. Since July 924 registrations have been made by discharged service men in the free employment bureau. Canteen service women have care of the military funerals and providing of appropriate flowers.

Sacramento Lawyer In Federal Toils

SACRAMENTO, Nov. 18.—Charged with personating a federal officer and also with having given fraudulent testimony in prohibition cases, Harry Gray, an attorney, was arrested here today on a warrant sworn to by Prohibition Enforcement Officers George Poultney and A. L. Estelle. Gray was arraigned before the United States Commissioner, Wallace Shephard, and released on $2000 bail. He denies the charges.

According to Poultney Gray has been playing a double game, first tipping off prospective raids to violators of the prohibition act and then approaching arrested persons with

BLUE BIRD BUREAU of the TRIBUNE

A plea planned for Christmas toys and candies, for Goodfellows who would remember small boys and girls on Christmas day, has turned into a plea for warm blankets, baby clothes and some warm coats and suits for children who need them more than toys.

Some baby clothes donated recently were delivered yesterday to a little mother as she sat giving her week-old baby a bath. Instead of having to wrap cloths and blankets about it to keep the cold out, she dressed it in the little garments given by good fellows. And another mother has asked for clothes for her very "new" child and there are no tiny garments left in Blue Bird's wardrobe to give her. Maybe you have some you could send.

The following letter, from a mother tells its own story:

"Dear Blue Bird: Do you ever have any bedding given you? If so, could you let me have some, please? My youngest boy has been in the County Hospital going on five weeks now with diphtheria and I have no bedding for his bed when he comes home. When the weather got cold, I had to use his bedding to put on the other children as they did not have sufficient, and I thought I could get some more for his bed. I got him a bed and mattress but that is all I could afford just now. I would need only a comforter and a pair of blankets, and sheets and with some old coats to throw over him I can manage. He is doing well now but it is not safe to let him sleep with the other children yet, so the nurse told me."

The writer is a widow with four small children. She receives state aid and that feeds them, but doesn't leave much over for even the necessities of clothes and bedding.

An unusual request came to the Blue Bird today. It was made by a friend of the girls concerned for apparently they had intended to struggle along without help from anyone.

A family, father, mother and two girls, wishing to own their own home, began buying one and meeting their monthly payments promptly. The father died, but the two girls by this time were working, so the payments continued. The mother has recently died and one of the girls has become so crippled with rheumatism that she is hardly able to get around—much less work, but the other sister goes bravely on, working, taking care of her sister at night and meeting the payments on the house, and there are only $800 more to be paid.

Their want is not for money, but someone to take a room with them, some kindly woman who sews for a living, maybe, who could be at home during the day. They would give the room rent free for the companionship the crippled sister would have during the long hours each day while the other sister is working. The ill girl doesn't need much attention, but there should be someone in the house, and it would mean a pleasant home for some woman who could do her work there.

And there is something a good fellow with an auto could do for the crippled girl. She wants to go to the Health clinic, but is unable to get there on the street car, and a good fellow, if he could spare a couple of hours, could take her there and home again in his machine some morning.

There is also a request for enough linoleum to cover the floor of a room 9x12. It will enable a woman to keep a sick room clean, and as she is working as well as acting as nurse in her own home it would be a great help.

There was the story of the mother and her two children, deserted by her husband, doing washing, and even pawning her wedding ring to buy shoes for her children—and these are some of the responses to the plea. Eight dollars has been received, a good suit has been offered, clothes for the children, the broken windows will be replaced, and one woman has ordered some groceries for them while another has offered to keep the three-year-old baby for a couple of weeks while the mother gets on her feet again. Money is not usually asked for by the Blue Bird, but this woman should have enough to pay her rent, which is $35 in arrears, and the $5 given will not go very far. Her rent until recently was $10 a month, but has been raised to $12 and she has no income but what she earns doing washing. She is a woman about 5 feet 2, looks as though she weighed about 105 pounds—and washing is hard work for a strong healthy woman. Good Fellows, will you help to pay her rent?

And the Christmas cheer for kiddies? Their cry is insistent, too.

To Inspect Proposed Camp Site Sunday

Members of the Contra Costa Hills Club will make a tour of inspection of the proposed municipal camp site on Redwood Peak next Sunday, according to an announcement made today by Harold French, president of the organization. The project to extend Camp Cinderella to the upper watershed of Palo Seco creek will also be taken up at an open-air conference

Thieves Make Rich Haul of $137,000

PHILADELPHIA, Nov. 18.—Thieves yesterday ransacked the apartments of Mr. and Mrs. W. E. Richardson and got away with negotiable securities totaling $137,000, it was learned today. The thieves also took clothing, jewelry and some cash.

If you see it in The TRIBUNE tell them so.

VARIED PRODUCTS IN FOOD SHOW

BERKELEY, Nov. 18.—Contributions from seven states and every county in California are forming an interesting exhibition at the first Food Products show to be conducted at the University of California.

The show, which opened today, will continue for three days in Hilgard hall and is arranged under the auspices of the department of pomology. The hours will be from 9 a. m. to 5 p. m. and until noon on Saturday.

The deciduous fruits section contains 150 varieties of apples from seven states, including several unusual varieties.

H. M. Butterfield of Berkeley shows 25 varieties of nuts.

A collection of dried fruits is presented by C. A. Rasmussen of the Fresno Chamber of Commerce. Another table is devoted to fruit dried by the students of the university.

Another section of the exhibition contains products including many varieties of canned goods, fruit juices and other preserved products.

Praises Industrial Spirit of Oakland

Gerald B. Wallace, secretary of the Stockton Lions' Club and deputy district governor of the western organization of that order, paid the local Lions a compliment yesterday in his 30-minute talk before the organization at the regular weekly luncheon held at the Hotel Oakland. He lauded the local organization for its effective work and its ability to pull together

"The spirit of men, together with co-operation," said Wallace, "moves the world. Only by the spirit of co-operation and the pull-together spirit is a city made important in the modern business world."

Wallace referred to Oakland as the industrial center of the west.

"We of the inland cities concede and are enthusiastic over the future of Oakland. It is the coming industrial center of the west and we are looking forward to its greater development, and proud to be part of the great land behind it which will contribute to the great industrial development."

LeRoy Goodrich presided at the meeting while Ashton Leech, member of the club, furnished the music. Captain Robert Dollar will be the speaker at the luncheon on December 8.

Descendant of King in Lisbon Poor House

LISBON, Oct. 30.—The newspaper Seculo says that Dr. Jose de Arriaga, a university man, historian, critic and savant and brother of the late President Manuel de Arriaga, is an inmate of the Lisbon poorhouse, in ill health and penniless.

He is a direct descendant of King Alfonso III of Portugal in the seventeenth generation, and of King Ramiro II of Leon and Castella, and the twenty-fifth grandson of Hugh Capet, Duke of France and count of Paris and Orleans.

Lillian Brown Finds Name Brings Money; Trouble Too

SAN FRANCISCO, Nov. 18.—Three weeks ago Lillian Brown, young and attractive, residing at 1360 Fillmore street, reported to the police that two unidentified men had lured her into a taxicab, robbed her of a rather large sum of money and then thrown her into the street at Webster and Chestnut streets. A short time later Lillian V. Browne, also young and attractive, residing at a downtown hotel, received a letter from a relative in the east informing her the writer still was willing to aid her financially but rebuking her for indiscreet conduct in riding about in taxicabs with unidentified young men who threw her from a taxicab after appropriating her purse.

When Lillian V. Browne recovered her composure, she started an investigation with the result that today the first attractive young Lillian Brown is being held for the federal authorities on a charge of violating a stringent postal law.

According to the police, Lillian Brown has confessed, disclosing what they term was a rather neat way to obtain money. Lillian Brown, they said, recently went to the postoffice and at the general delivery window on mistake was given a letter addressed to Lillian V. Browne. This letter was from a relative and contained a sum of money.

Acting upon an inspiration, the police say, Lillian Brown then wrote to the relative of Lillian V. Browne explaining she had been in trouble and needed $90. In substantiation of her story she enclosed a clipping from a newspaper which recorded her experience with the two young men in the taxicab. The recipient of the letter promptly sent her $90. The next letter, however, conveying the rebuke, was received by Lillian V. Browne and then the trouble started.

Chicago Bank Loot Recovered By Police

CHICAGO, Nov. 18.—All of the loot taken in the $265,000 robbery of the Hyde Park State bank two weeks ago has been recovered and the three men believed to have staged the holdup are under arrest, Chief of Police Charles Fitzmorris, making his first arrest since his appointment, captured James Royle and James Brennan and recovered $8678.40 in Liberty bonds and coupons. Edward Royle, brother of James, was arrested several days ago and $257,000 in checks recovered.

The Wiley B. Allen Co.

NOT IN TONE ALONE ARE BRUNSWICKS BEST

Critical people buy Brunswick Phonographs because of the great beauty of their tone; because every single shading, every instrument in an orchestra, every colorful effect is brought out with a clarity and beauty heretofore unknown.

Then there is the *Ultona*, the marvelous device which plays every make of record just as they were intended to be played with the same type of reproducer, and all this without change—nothing to put on or take off.

Brunswick cabinets are more beautifully designed and are made with that excess of care which has made the Brunswick name famous.

We have a Brunswick for you and will be glad to send catalogs. Write your name and address here.

Name ..... *Address* .....

(Trib.)

1209 WASHINGTON STREET
PIANOS PLAYER MUSIC — The Wiley B. Allen Co. — TALKING MACHINES RECORDS
MASON AND HAMLIN PIANOS
OTHER STORES: SAN FRANCISCO, SAN JOSE, SACRAMENTO, FRESNO, LOS ANGELES, LONG BEACH, SPOKANE

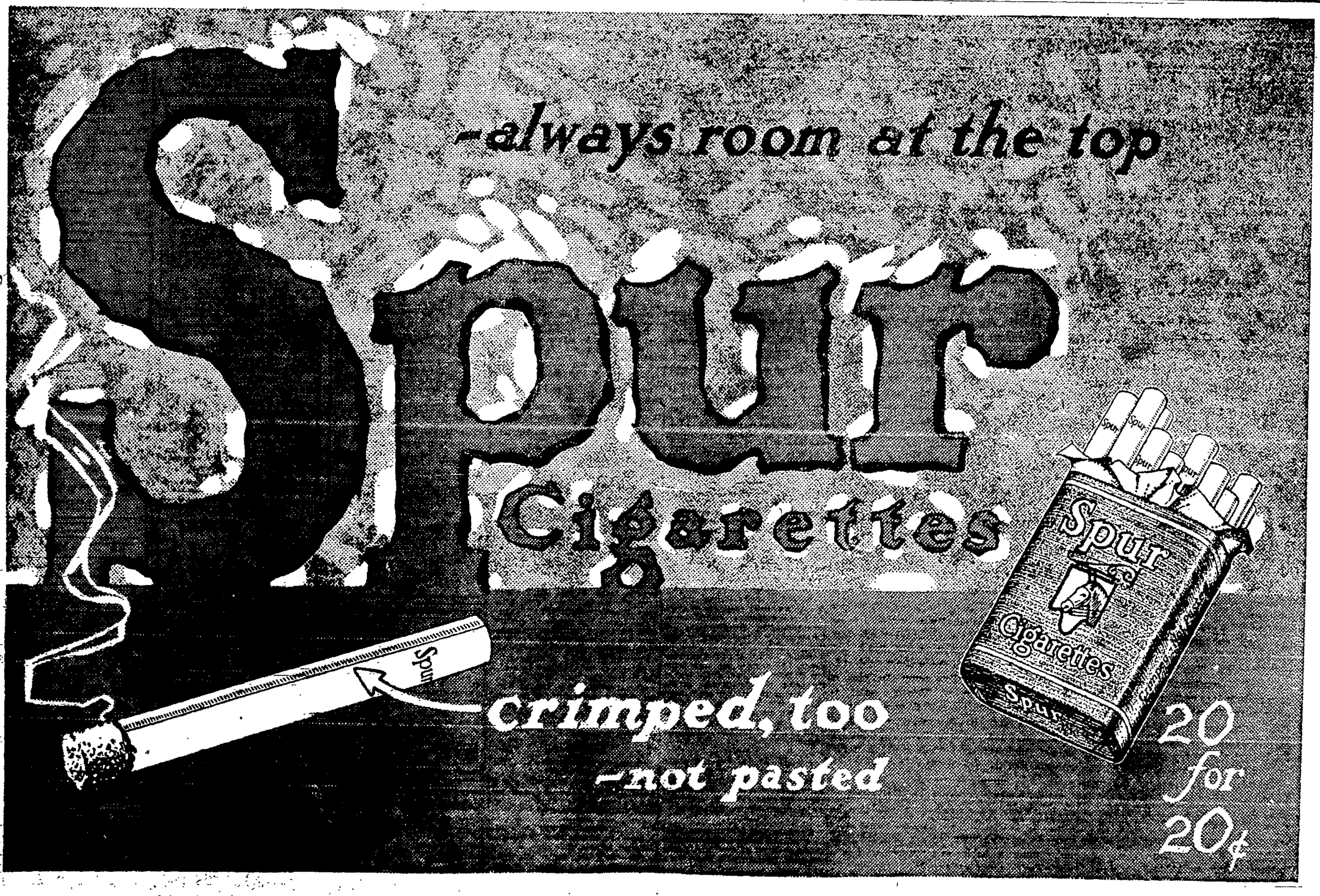

Oakland Tribune

Eighteenth on Continental Side of San Francisco Bay
Established February 21, 1874.
FOUNDED BY WM. E. DARGIE.
Member American Newspaper Publishers' Association.
Charter Member Audit Bureau of Circulation.
Exclusive Complete Associated Press Service for Greater Oakland.
Full United Press Service
International News Service
Universal News Service

The Associated Press is exclusively entitled to the use for republication of all news despatches credited to it, or not otherwise credited in this paper and also the local news published herein. All rights of republication of special despatches herein are also reserved.

TRIBUNE PUBLISHING COMPANY, PUBLISHERS
JOS. R. KNOWLAND.....President and Publisher
S. A. FORSTERER.....Secretary and General Manager

TRIBUNE every evening and Sunday morning. Single copies: Daily Edition, 3c, Sunday Edition, 10c. Back numbers: Daily Edition, 5c and up, Sunday Edition, 10c and up.

PUBLICATION OFFICE—Tribune building, corner of Thirteenth and Franklin streets; phone Lakeside 6000.

Entered as second-class matter February 21, 1903, at the Postoffice of Oakland, Cal., under act of Congress March 3, 1879.

Subscription Rates By Carrier
One month .....$ .75|Six months $4 50
Three months ..... 2 25|One year (in advance). $ 50

Subscription Rates By Mail Postpaid
United States, Mexico and Canada.
One month .....$ .75|Six months $4 50
Three months ..... 2 25|One year (in advance). $ 50

SUNDAY EDITION BY MAIL
Three months .....$1.00|Six months $2 00
Twelve months $4.00

TO SUBSCRIBERS
Subscribers failing to receive their paper by 6:30 p. m. daily or 9 a. m. Sunday will please report the same to The TRIBUNE Office by telephone (Lakeside 6000) and a special messenger will be despatched at once with a copy of The TRIBUNE.

THURSDAY, NOVEMBER 18, 1920

ALAMEDA'S CASE PRESENTED.

Whatever may be the impression which the members of the joint committee of Congress that has been investigating the proposed sites of the new Pacific naval base may take away of their visit to this port, they unquestionably will note that lack of any politics, or private interests or a spirit to injure any other site, was a notable feature of the inspection of the Alameda site.

Certainly it was fortunate that the Eastbay representatives who were charged with the duty of presenting the merits of the Alameda site were in a position to remind the committee that that site had never been urged or suggested by local citizens, that it had been originally discovered by the Helm board of naval officers, who made a specific request for information regarding the site. This fact was as gratifying to the local reception committees as it must have been impressive to the visiting congressmen.

Another specially pleasing feature was the ability of the Eastbay cities to present to the committee a great site of 5340 acres free of charge or any other obligation This tract is larger than all the other proposed sites combined. At present values as industrial sites it is worth from $50,000,000 to $100,000,000—a splendid gift to which there is complete and undivided title

It is also worthy of record that in presenting the Alameda site to the Congressional committee and in describing its merits nothing was added to that which the naval experts—the Helm and McKean boards—already have uttered This was something that also should have appealed to the visitors And when weight is also given to the fact that the proponents of the Alameda site said nothing in criticism or disparagement of other sites, the case of the Eastbay rests on the solid and honorable ground of merit, fair play, expert knowledge and patriotism.

The whole proceedings of yesterday were admirably handled and there can be no doubt that the case of Alameda was presented in both a felicitous and informative manner The committee was given to understand that the first consideration of the people of this section is the earliest possible establishment of a new naval base which will make it possible for the Pacific division of the American navy to remain in this ocean for the better national defense

JAPANESE CENSUS FIGURES

Figures on the Japanese population in the United States given out by the United States Census Bureau lend a new interest to the discussion of the Asiatic problem on the Pacific Coast. They will be quoted often in the future, but it is well to remember that the Census Bureau's count is undoubtedly an understatement of the actual number In the first place the census enumerator missed some persons of all classification He counted only those he saw or were mentioned to him by family representatives, and it may be taken for granted, without giving undue weight to the charge of census dodging already filed against the Japanese, that these residents did not put themselves out of the way to get on record

Out of a total population of 3,426,861 in California, the Japanese number 70,196. This is not a large number compared to the whole population, but the significant part is that the Japanese population increased during the last ten years by 28,840, or 69.7 per cent This increase took place under the so-called gentlemen's agreement by which Japan undertook to restrict the emigration of her people to the United States.

The most disconcerting situation is in Hawaii, where the total of Japanese residents of census age is 109,269, out of a total population—native Hawaiians and all other races—of 255,912. The Japanese comprise 42.7 per cent of the total population of Hawaii, or nearly one half. They increased during the last decade by 29,596, or 37.1 per cent. Unless a halt is called it will be only two or three years until the majority of the Hawaiian population is Japanese.

In Washington there are 17,114 Japanese and in Oregon 4022. The total in the three coast States, California, Oregon and Washington, is 91,332, and of the coast States and Hawaii, 200,601.

With the exception of Hawaii it is hardly correct to say that the present extent of Japanese population is a serious danger, but what has taken place in Hawaii is a grave warning of what may be expected in California unless the increase in Japanese immigration is effectually stopped.

A NEW CONSTITUTION

Gabriele d'Annunzio, the Italian poet filibuster, who, defying the government at Rome, the great Allied powers and the League of Nations, seized the port of Fiume and established the Italian Regency of Quarnero, wrote the Constitution for the new state. With poetic vivacity he passed from the hard practicalities of human nature to the most idealized heights of human dreams.

There is a strange mixture in this document, appeals to the historic and heroic virtues of the free communes and islands of ancient Venetian tradition, snatches from the jargon of present day radical extremists, flights to the Muse and solid reflections from the selfish and wanton part of d'Annunzio's character.

For instance, there is a thoughtful preservation of the right of private ownership of property and the enjoyment of wealth, and this sober qualification to the hope of absolute personal freedom in an organized community of human beings.

Article 7 The fundamental liberties—freedom of thought and of the press, of meeting and association—are guaranteed by the statutes to all citizens. Any religious cult is permitted and respected, and can build its own temple; but no citizen can invoke his beliefs and his religious rites to escape performance of the duties prescribed by the existing laws The abuse of constitutional liberties, when it tends toward an illicit end and disturbs the equilibrium of the community, can be punished by laws drawn up for this purpose; but these laws must in no way impair the principle of these same liberties"

An American federal judge, imposing judgment upon a Debs or a Berger for obstructing recruiting during the war and incitement to mutiny, might have used the same phrases. The underlying thought is that the safety of the State, the whole body politic, must be held a consideration superior to the demand of the individual for unlimited license

From this turn to a more typical passage in the constitution of Regent d Annunzio of Quarnero It is the concluding article and shows the famous poet in that role in which he has appeared at its best

"In the Italian Regency of Quarnero music is a religious and social institution Every thousand years or every two thousand years there springs from the depths of humanity a hymn that lives through the ages A great race is not only that race which creates its god in its own image but that race which knows how to create its own hymn for its god If every rebirth of a noble race is a lyric effort, if every unanimous and creative sentiment is a lyric power, if every organization is a lyric organization in the dynamic and impetuous sense of the word, music considered as a ritual language is the exalting motive of any action and of any creation in life. The advent of every spiritual awakening always seems to be announced to the expectant and anxious multitude through the medium of some overpowering musical masterpiece * * * As the crowing of the cock invokes dawn, so does music invoke dawn, *excitat auroram* Meanwhile music finds its movement and its utterance in the instruments of labor, in gain and in play, and in the roaring machinery which also follows as exact a rhythm as does poetry. From its pause is formed the silence of the tenth corporation '

From this argument it is declared that there will be formed choral and orchestral groups in all the communes of the Regency, aided by state contribution In the city of Fiume there is to be built a 'rotunda capable of accommodating an audience of at least ten thousand, with comfortable seats and a large pit for the orchestra and for the chorus"

In this respect the constitution of Fiume is unique among the fundamental laws of political states It contains a well written essay on music and provides for the establishment of free choral organizations and orchestras D'Annunzio knows his people and their longings and was therefore assured that this article would win him a certain measure of favor But he would never make a hit with the supervisors of San Francisco

---

In an election in Saxony Germany, a few days ago, where the Communists were supposed to be very strong, they polled a vote equal to less than one percent of the total vote cast—15 842 out of a total of 190 000 Both the moderate and radical wings of the Socialists party also made a surprisingly weak showing. This is a great industrial center where the radicals were supposed to be very strong But it would seem that there is more cause to expect a decided trend toward a state of public sentiment which would favor the restoration of the Hohenzollern monarchy

---

A lawyer arguing a case in court says that to drink salt sea water won't hurt and that he drinks it. A man with his imagination probably never drank much water of any kind, but if he really wants to imbibe salt water there is the whole Pacific ocean just outside.

NOTES and COMMENT

It seems that the air navigator has an especial predilection for big outdoor assemblages and the Berkeley municipal board, to safeguard the great crowd which will gather Saturday on the football occasion, have enacted an ordinance preventing airship flight over the grandstand. The fool aviator has to be guarded against the same as any other danger.

* * *

The people of Oroville are having a great time at their orange and olive exposition Incidentally they are opening the eyes of that part of the populace at a distance which may have absorbed the idea that such products were not produced in Northern California.

* * *

To what lengths those who purvey the news go to avoid direct statement is somewhat curious Some make it a "pluvial dispensation," others a "copious downpour," and others again refer to a "visit from Jupiter Pluvius" All of them mean just rain

* * *

Congress is to meet for its final session on the first Monday in December It will expire by limitation March 4, 1921 This is what has come to be known as the 'Don't-Give-a-Damn Session" This particular one will be more so than the generality of them

* * *

Whatever may be the lot of presidents, they are remembered at Thanksgiving time A turkey approaching forty pounds in weight has been sent President Wilson from Texas in a coop made to resemble the White House, and now the Girls' Harding Club is to forward an offering to the canal zone, where the President elect and party will "fast" on Thanksgiving day

* * *

Those who take account are waiting with some impatience the next program of the Gridiron Club of Washington Events have transpired that should give it great opportunity to hit off the foibles of the day and the time

* * *

What's the point, asks a contemporary of adding fifty members to the House in accordance with the increased population shown by the 1920 census? The Republicans don't need them, and the Democrats couldn't get them No necessity exists and neither side would be benefitted

* * *

There appears to be general satisfaction with the selection of Judge Landis to hold down baseball and reassure fandom but recalcitrant players and managers should remember that once he imposed a fine of $29 000 000 Anything near a repeat would wreck the cash box of a world series

* * *

President-elect Harding was forced to decline the invitation to attend the inauguration of President Obregon for one thing because he is shortly to pull off a similar function himself and as the Mexican president must know it requires considerable preparation

* * *

It certainly is pathetic—the solicitude manifest by some Democratic newspapers for the impending troubles of the Republicans when they take the reins

* * *

Being on the ground the Washington Post speaks from a knowing standpoint when it suggests that retiring President Wilson send to incoming President Harding a bouquet of May I Nots' on the inaugural occasion

* * *

A paragraphist apparently with the case of the Duchess of Marlborough in mind, sagely observes that an American girl has almost as much trouble to get rid of a duke as she had in the first instance to capture one

* * *

Alcohol worth $37 000 stolen from a trunk ' It is particularly illustrative of the enhanced value of basic spirits that $37,000 worth can be got in a trunk

SPIRIT of the STATE PRESS

In the death at Venice of Abbott Kinney founder of that city and of Ocean Park Californa has lost one of its most distinguished citizens, a man of broad education, wide travel, rare vision and unbounded self reliance one of the foremost of those who have made the southland the playground and the recreation resort of the country—Chico Enterprise

---

Paul Soto was arrested last Saturday by Deputy Game Warden Ralph Newsome on the charge of ' being about to approach game with a moving blind" whatever that means. Soto was taken to Gustine before Justice of the Peace C A Miller, who released him without bonds or without setting a day for trial—Los Banos Enterprise

---

The defeat of the Harris prohibition enforcement measure in California represents a mental stubbornness The measure was not fundamentally one based on the question of prohibition so much as it was on the matter of law enforcement The country has been made dry by federal amendment Neither the defeat nor the passage of the Harris enforcement act could have any influence on that point as the Harris bill merely provided the machinery in California for enforcement of the national law—Palo Alto Times

---

Figs are down to 4 cents a pound because of heavy importations. And awhile ago we almost accepted a fig-growing prospectus as the God's truth and was about to make the first payment.—Dixon Tribune

---

Ed Leake, the old war horse Democrat of this section, attributes the defeat to Bryan, Hearst and "other renegade Democrats."—Dixon Tribune.

"WHAT TH' SAMHILL IS GETTIN' TH' MATTER WITH THAT BOY NOW?"

WHAT is DOING TO-NIGHT

Pacific School of Religion Conference First Congregational church, Berkeley
Doll Show, Hotel Oakland
Leona Heights Improvement club meets, 4430 Waldon avenue
Knights of Pythias meet
Iroquois Council gives whist party
Eva Linden gives recital, Ebell club
Japanese club meets Japanese center Y W C A
Smoker rally, Harmon gymnasium, U C
Board of Governors meet Public Health Center
C L A S branch No 35 gives whist party West Tenth and Campbell streets
Ye Libert, — Where the River Shannon Flows
Orpheum—Vaudeville
Pantages—Whirl of Mirth
Columbia—The Syncopated Vamps
State—The Lover Flower
American — The North Wind's Malice
Kinema—Charles Ray
Franklin—A Full House
T & D—Anita Stewart
Broadway—Homespun
Arcadia—Dancing
Lake Merritt—Boating

WHAT is DOING TOMORROW

Court U S gives ball evening
Doll show and ball Hotel Oakland
Y M I and Y L I give whist party Jenny Lind hall, evening
Rebekahs give whist party Souza's hall Melrose, evening
Big Sisters give benefit entertainment Y W C A. 2 30 p m
Hostess club meets Y W C A 8 30 p m
Dressmaking and millinery display, Vocational High School 2 to 4 p m
University meeting Harmon gymnasium U C 11 a m
Elks give Christmas benefit entertainment, Auditorium evening
Prof F O Griffin speaks to Housewives' League Washington school, Berkeley, afternoon
Venetian club dance Ashby hall, Berkeley, evening

BETTING PERSISTS

Outside the Consolidated Stock Exchange in New York there is a newsstand Along with newspapers and periodicals the man in charge sells tipsters' sheets The tips are not on the stock market but on horse races The newsstand man has more varieties of tips to sell than the varieties of newspapers

Persons who profess to be well informed say there is more betting on the races in New York today than when pool rooms were wide open There are thousands of "hand-book" men You never know what odds you are getting when you make your bet If you win you are paid in accordance with the track odds as printed in certain newspapers

Reformers say they can do nothing to stop the "hand-book" people and declare the only way to wipe out the evil rests with the newspapers They suggest that newspapers stop printing racetrack news or, if not that, racetrack odds—Philadelphia Public Ledger

Home Truths.

"I suppose you want to discuss the matter with your wife?"

"Dear me, no! My wife and I never discuss things—the most we can do ever is to dispute about them"—Boston Transcript

During the Quarrel.

He—You always have to be of a different opinion.

She—Me? No, not at all, quite the contrary.

THE FORUM

The Editor of The TRIBUNE disclaims responsibility for opinions and statements expressed in this column Brief contributions on current topics of general interest are welcome They will not as a rule, be printed unless accompanied by the name of the writer, which, if desired will be withheld from publication.

A KICK

To the Editor of The Tribune:

Will you please permit me to register a 'kick'

hour, from 7 30 to 8 30 a m on the Fourth avenue (E) line passengers are rammed, jammed and crammed into the cars They are wedged in so closely that I often tremble to think of what might happen should one of the passengers inadvertently take a deep breath No doubt the consequences would be dire A 'trailer' on each car during the hour named would help a lot

E C PENDLETON

THERE'S STILL HOPE

A Buffalo landlady has refused to admit 'fussy women with poodles' to her apartments and insists on having tenants with children There's still hope for this country—Cleveland Plain Dealer

TODAY 20 YEARS AGO

Edward McGary elected secretary and A W Rose director of Contra Costa Water Company to succeed Walter C Beatie, who held both positions, and who resigned

Oakland College of Physicians and Surgeons organized with faculty of local physicians

Steamer Sonoma sails from Philadelphia shipyard for San Francisco her home port

Gratitude

A clerk employed behind the counter at a postoffice in the south of England recently rescued a young girl from drowning In order to show their appreciation of the young man's bravery, local residents have now decided to purchase their stamps at his postoffice—Punch London

About YOUR HEALTH

What Your Liver Does To Help Digest Your Food

By ROYAL S. COPELAND, M. D., F. A. C. S.
Commissioner of Health, New York City.

You have a great chemical laboratory hidden away in the right side of your body. It occupies a space under the lower ribs in the upper part of your abdomen, and, though you may be lucky enough never to feel it, there it lies, weighing three or four pounds, measuring about six inches by twelve inches, in two parts or lobes This is your liver.

Doctors call the liver a "gland." It is the largest gland in your body. Like other glands, it produces a secretion necessary to help carry on the economy of your body and maintain its well-being. Certain elements of your food are converted in this great laboratory of the human system into bile Bile is a bitter, viscid, yellow fluid, essential to intestinal digestion

We eat sugar and starches; these are called "carbohydrates" because they consist largely of the elements, carbon, hydrogen and oxygen Sometimes the carbohydrates and fat are spoken of as the "fuel foods" In every well regulated household, at least in the country districts, there is a "wood-box," where surplus fuel is stored against a wet or snowy day In the human body similar preparation is made for periods when fuel may be scarce The carbohydrates are stored away but in a more complicated manner than by the use of a wood-box

When an excess of carbohydrates is being taken into the system, the liver runs part of the material through its chemical laboratory, converting the carbohydrates into a product which it can store up and change back into fuel form when required by the body Thus, you see, the liver helps to keep the wood-box filled

The stomach and intestines together constitute the 'gastro-intestinal tract" Digestion is not completed in the stomach, as many believe, but is carried on by the intestines as well The bile is needed in the intestines during intestinal digestion and not at other times In order that there shall be an unfailing supply of bile, Nature has prepared a reservoir where a quantity is always stored. This is called the gall-gladder, a pear-shaped body, lying in a depression on the under side of the liver. Between meals the gall bladder fills up with bile, during digestion the bile pours into the intestine, thus emptying the gall bladder

The bile is essential to the digestion and absorption of fats and fatty acids It reaches the intestines through the bile duct

If, for any reason, the liver is sluggish and slow in secreting the bile the general health is affected, and in the old-time language the patient is "bilious" If for some reason there is failure of escape of the bile into the intestine and reabsorption takes place—that is, if the system takes back the bile—the skin of the body is colored yellow—and the patient is said to have "jaundice"

LOEW'S STATE THEATRE BROADWAY and FOURTEENTH
Direction Ackerman and Harris
CONTINUOUS PERFORMANCE Daily From 11 a. m. to 11 p. m.
THIS WEEK ONLY
D. W. GRIFFITH'S WONDERFUL PICTURE
"The Love Flower"
Featuring Richard Barthelmess and Carol Dempster
BUSTER KEATON in "ONE WEEK"
LAWRENCE
AND THE STATE THEATER CONCERT ORCHESTRA
Interspersed by
Specially Selected Vaudeville
NEXT SUNDAY
CLARA KIMBALL YOUNG in "MID-CHANNEL"
Harold Lloyd in "HIGH AND DIZZY"
AND A GREAT NEW SHOW
PRICES—Evenings, Sundays and Holidays Matinees, 44c; Loge Seats, 55c; Matinees, 25c; Loge Seats, 33c. WAR TAX INCLUDED

KINEMA BDWY at 15th
Today and All Week—CHAS RAY with antediluvian ideas woos an ultra modern society bud with surprising results in "AN OLD FASHIONED BOY"
Carter DeHaven Comedy Metropolitan Trio
Next Week—"EARTHBOUND."

FRANKLIN
Today and All Week
BRYANT WASHBURN
has his wedding day spoiled by burglar tools and love letters in "A FULL HOUSE"
Sunshine Comedy News Weekly, etc

BROADWAY
Today and Tomorrow Only
All-Star Cast "Homespun" And Other Features
CHARLIE CHAPLIN in "The Adventurer"

THE GREAT VAUDEVILLE Orpheum OAKLAND Orpheum Circuit
Harry Rickman & Jack Waldron in "VARIETIES OF 1920"
With Norma Hark and the Warde Sisters and a Bevy of Broadway Beauties
Bobbe & Nelson Glenn & Jenkins
Kellam & O'Dare Leon Varrara
Lord & Fuller Topics of Day
Christie Comedy Selznick Weekly
ROBERT HYMAN & VIRGINIA MANN
In a Comedy Sketch, "$5000 a Year"
MATINEE DAILY
Mats 15c 25c, 50c (Except Suns and Holidays), Eves, 15c to $1 25
Phone Oak. 711

OAKLAND T. AND D.
Broadway and Eleventh
LAST THREE DAYS
ANITA STEWART in "Harriet and The Piper"
A First National Production
MAY YOHE Formerly Lady Francis Hope
OWEN MOORE in "Poor Simp"
Forman's $100,000 Orchestra
Sunday: Norma Talmadge in "The Branded Woman"

THREE-IN-ONE PRIZE DANCE AT ARCADIA
14th and Franklin Sts., Oakland.
THIS EVENING
Combination of waltz, fox-trot and one-step for cash prizes.
Dancing every evening and Sunday afternoon.
All-night masque ball on Thanksgiving eve. Also dancing Thanksgiving afternoon.

GIRLESQUE COLUMBIA
AMATEURS TONIGHT!

THE FULTON
First Time Outside of New York.
Otis Skinner's Beautiful New Play
"Pietro—of the Golden Heart"
Next Sunday: "A Prince There Was"
Phone Lakeside 78.

American
TODAY TO SATURDAY
REX BEACH'S famous Story
"The North Wind's Malice"
With an All Star Cast. Also
"A TRIP THROUGH THE INCE STUDIOS"
A personally conducted tour through one of the world's largest Motion Picture Studios
Topics of the Day
John Wharry Lewis and His Orchestra
Next Week—Tom Mix in 'The Untamed'; also "Milestones" with an all star cast.

YE LIBERTY
Oakland 600
This Week Only—Last Matinee Saturday
"WHERE THE RIVER SHANNON FLOWS"
Featuring Del S. Lawrence—Vilma Steck
Nights, 25c to $1—Matinee, 25c, 50c
SEATS TODAY
Here Week of Sunday, Nov. 21.
The World's Greatest Comedians
McINTYRE & HEATH
and Jubilee Cast of 100 in
"HELLO ALEXANDER"
SEATS TODAY—Nights $1 to $2.50.
Mats Thanksgiving, Sat., 50c to $2

Pantages
UNEQUALED VAUDEVILLE
JARVIS WHIRL OF MIRTH
JULIETTE DIKA
FABER & McGOWAN
Other Big Acts.

Grand Reopening OF MOOSE HALL
Twelfth and Clay Sts., Oakland
Saturday Evening, Nov. 20, 1920.
DANCING
Every Saturday and Sunday Evening
OPENING NIGHT COMPLIMENTARY TO ALL
Candy Party, Sun. Eve., Nov. 21.
NEW MANAGEMENT

NEW PIEDMONT
Piedmont and Linda Avenues
Today and Tomorrow
MAE MURRAY and DAVID POWELL
In 'The Right to Love'
Adults 38c. Children 10c. Tax Included.
Edward Albert at the Organ.
Feature starts at 7 30 and 9.30 p m.

THE TRIBUNE HAS THE COMBINED TELEGRAPHIC NEWS SERVICES OF ALL OTHER DAILY NEWSPAPERS

Oakland Tribune

Exclusive Associated Press Service — United Press International News Service

75 CENTS A MONTH. DAILY and SUNDAY. FULL ASSOCIATED PRESS (EXCLUSIVE IN ALAMEDA COUNTY) UNITED PRESS, INTERNATIONAL NEWS SERVICE, UNIVERSAL SERVICE.

VOLUME XCIII— OAKLAND, CALIFORNIA, THURSDAY EVENING, NOVEMBER 18, 1920. B NO. 171.

GREEK REFUSED CITIZENSHIP TO TRY ENLISTMENT

Fruitvale Grocer Declares He Will Overcome Ban of Superior Court

George Kostantine Anastasakes, undaunted by the refusal of Superior Judge Lincoln S Church today to grant him citizenship because he had sought exemption from military service during the late world war, declared he would try to overcome this obstacle by enlisting in the navy at once

"I am determined to be an American citizen," said Anastasakes.

Even here, however, friends of the young man have been informed, his plans will not materialize. They say that the army and navy will not accept for service a man who has been denied citizenship, so that the taboo upon him, they fear, will work both ways.

The law providing that aliens might avoid military service by standing on their privilege as noncitizens also declared that such persons should be barred from American citizenship.

Anastasakes insists that he did not intentionally avoid service with the American forces, as he was anxious to enlist, but that when he went to do so he was told he could not enlist, as he was subject to the draft and would surely be called. He said he was placed in class five, but that he did not know this would operate to prevent him from being selected.

Anastasakes is a Greek, 28 years of age, and unmarried. He conducts a grocery store at 1334 Fruitvale avenue. He lives at 1512 Thirty-third avenue.

HIGHWAYMAN IS ONLY POST, BUT VICTIM IS HURT

BERKELEY, Nov. 18.—William L. Larkin, watchman for an Oakland construction company, is nursing a badly lacerated nose today as the result of an encounter with an imaginary highwayman last night.

Larkin was engaged in guarding a building under course of construction at Eighth and Parker streets He heard prowlers and proceeded to investigate. Then came an awful blow across the front of his face. When he recovered he found himself at the emergency hospital.

"Did they get him," he asked Dr. William Moore. "Get who?" came the response. "The highwayman"

"Highwayman, nothing, it was a post you hit."

Employees Given Life Insurance Policies

Life insurance policies constituted the novel favors given at the banquet tendered employees of the A. Schlueter company at the Arcadia by the president of the organization.

An evening of dancing followed an address on "Co-Operation," in which Schleuter outlined his belief in the success of frequent social gatherings of employees of business organizations.

Changes and Cuts in Traffic Rules Discussed and New Ordinance to Be Modified

Proposed cuts and changes in the new downtown traffic ordinance consumed most of the time of the City Council this morning, and after many alterations were discussed Commissioner Edwards was given until next Friday to present a modified ordinance for ratification.

The proposed ordinance would prevent turning to the left at Broadway, even when turning into San Pablo avenue. It was decided to allow vehicles to turn into San Pablo.

Wilbur Walker, representing the Merchants' Exchange, protested the rule which allows a machine to stand at any point beyond the specified time, provided that some one is in attendance on the machine. It was decided to specify that the machine may only stand if "some one competent to drive" is on the job.

PROTESTS PARKING RULE

Commissioner Baccus protested the rule on parking against the curb on Broadway, and it was finally decided to allow diagonal parking there.

Because there are said to be 52 taxicab stands in Oakland, a special ordinance was planned centralizing their stands in one place and preventing them from "being all over the town."

Emmett Hart, representing the Draymen's Association, protested several clauses in the ordinance, especially one which specifies that a truck may only park at any downtown point while loading or unloading, whether it stays twenty minutes or less. He said this would prevent a truckman even from stopping for orders

Commercial draymen also protested the alleged preference given pleasure or business automobiles over trucks in front of their own headquarters.

"A five-passenger pleasure car can stand in front of my place for the full limit, but I can't park my own truck there," complained one.

NOT FOR HARDER LAWS

"It is not the intention to make these laws harder in the future than in the past," said Commissioner Edwards.

"We are taking the stand that these laws are going to be enforced," said Hart, "otherwise there is no use in making them."

It was decided that the trucking laws be well considered before they become law.

Hart also objected to the law which prevents two vehicles going in tandem for a total length of over forty feet.

"If you do that" he said "you'll never have any more road shows. Scenery is generally fifty-two feet long and has to be handled by tandem trucks."

It was finally decided to allow theatrical scenery to come into town

Minister's Home Is Looted, Belgian Girl Student at U. of C. Robbed of $1000

BERKELEY, Nov. 18.—While the Rev. Raymond C. Brooks, pastor of the First Congregational church of Berkeley, busied himself at the pastors' conference now on here, and other members of the family were away from home, a thief broke into the Brooks house at 24 Panoramic way and carried away loot valued at $1130.

The heaviest loser was Miss Alice Scouvart, the first Belgian woman exchange student to be sent to the University of California. The robber gained from her $1000 in Belgian banknotes she had brought to pay for her schooling.

Clothing, a Liberay bond and other articles were taken. The robber gained the interior of the home through a rear window and conducted his search at leisure.

'C' IS GUARDED BY U. C. MERELY AS TRADITION

BERKELEY, Nov. 18.—With only the memory of past attacks by Stanford students to spur them on, a body of sophomores from the University of California will climb Charter Hill tomorrow night and take up their all-night vigil as big "C" guards. The collegians do not plan to spend the night, as in years past, alertly waiting a possible attempt to paint the California emblem with the hated red paint; instead they will build a bonfire and be entertained by singers and musicians in the class In the early morning hours women students will take coffee to the watchers, but the feeling of anxiety before a possible battle with an expedition from the Stanford campus will be absent.

An intercollegiate agreement prohibits the invasion of either college campus by rival students on the eve of the "big game," and the guarding of the "C" will be carried out merely as a tradition and a memory of past struggles.

WILLIAM S. COX, WRITER, IS DEAD

William S Cox, former Oakland newspaper man and later attorney, also the first civil service secretary in Oakland, died today at his home, 599 Merrimac street, Oakland He was 42 years old and had been ill for a number of months, but only until recently confined to his home.

Cox was formerly associated with bay newspapers, and in 1911 became the secretary of the Oakland Civil Service Board, which position he held for three years. He then practiced law until illness confined him to his home.

Besides a widow, Mrs. Anne E. Cox, and two small children, Eugene and Marjorie, Cox leaves a mother, Mrs. Mariah H. Cox of St Peter, Minn.; four sisters and a brother. They are: Mrs. Robert Clouston of Summerland, B. C.; Mrs. A. K. Gault, St. Peter, Minn., Mrs. W. F. Marcoe, also of Minnesota; Mrs. Irene C. Buell, city attorney of Ashland, Neb., and Eugene M. Cox of Los Angeles.

Funeral services will be held Saturday at 2 o'clock from the Truman Undertaking Parlors, Thirtieth street and Telegraph avenue.

SOME OF THE BETS MAY BE HARD TO PAY

BERKELEY, Nov. 18.—Freak bets are the order of the day at the University of California. Bets on the score, the weather, the number of vacant seats in the bleachers, and almost every other questionable event on the day of the Stanford-California game have been placed by students.

The forfeits range all the way from the reading of a sermon to the crowd which gathers at Senior Bench, to a promise to speak to every woman on the campus during the week following the game. If it rains during the game, one man will have to act as "floor walker" in the university library, directing the students who visit it to the various reading rooms. If there are any vacant seats in the bleachers, the losing collegian must spend a half-hour seated on each spot which was vacant on the day of the game.

Bets of all kinds have been placed on the score, including cigarettes, dinners and flowers, but the number of "freak" bets for personal services is greater than ever before on the college campus.

FEDERATION OF WOMEN'S CLUBS IS ORGANIZED

Mrs. L. R. Rosenberg Named President of New Alameda County Body

Organization of the Alameda County Federation of Women's Clubs was completed today in Ebell clubhouse, with the adoption of a constitution and by-laws and the presentation of the report of the nominating committee. Election of officers will take place probably early in January.

Mrs. L. R. Rosenberg of Hayward has been named for the presidency of the newest comers in the ranks of the feminists with Mrs. R. C. Young of Fruitvale Women's club, and Mrs. Frederick G. Athearn of the Twentieth Century club of Berkeley nominated for the vice-presidencies Mrs. George A. Rigg of Rockridge Woman's club, is candidate for the treasurership Presidents of the federated clubs in the county will have a place with the vice-presidents at large

Opening the way to the consolidation of all women's organizations within the county, it was decided that any acceptable club, whether a member of the California Federation of Women's clubs or not, was eligible to membership, although the voting power is vested in the federated bodies

Mrs. Frederick Jewell Laird, president of Ebell, presented the report of the constitution and by-law committee.

BUILDING RUEF WOULD BURN IS EAGERLY SOUGHT

ALAMEDA, Nov. 18. — More than 20 applications for ownership of the building owned by Abe Ruef of San Francisco were received by City Manager Charles E. Hewes today as the result of Ruef's refusal to repair the structure. The building in question is situated on a corner of Bay Farm avenue and Regent street

Ruef had been previously notified by the Alameda city council to reconstruct the building. This he declined to do on the ground the building would not warrant such expenditure, and offered to burn the structure if a permit would be granted An official "cremation," he said, would be a fitting end to the condemned building.

Today, however, a number of Alameda residents evinced their interest and a number of the applicants left today for San Francisco to take the matter up with the owner

Girl Speedster Loses Her License

BERKELEY, Nov. 18. — Miss Miriam Frisbie, junior student at the University of California, was today fined $15 and her operator's license revoked for a period of thirty days after she pleaded guilty to speeding on Telegraph avenue, before Judge Robert Edgar.

She was arrested Saturday by Patrolman H P. Lee Her plea was that she was late to the junior farce and trying to make time. The judge advised her to start earlier hereafter.

"EARTHBOUND" Supreme Masterpiece of Screen, at Kinema Sunday

A startling mixture of romance, melodrama and science, "Earthbound" is counted "The different" play of this season—at the Kinema all next week.

Everyone of us has had odd happenings that we haven't been able to understand and of which we have spoken to friends only to find that they, too, have had like psychic incidents

For 5000 years scientists have tried to explain and recently, within ten years, have developed new theorems that seem to answer a multitude of these queries. Basil King has combined many of these and written them into a tense story.

He was told that it couldn't be done in pictures, as the mental, the spiritual, could not be gotten over. They worked at it for over a year and spent money like water—and it has been done and you will admit that an extraordinary addition has been made to the growing art of the photo-drama.

Sunday the Kinema presents this picture and advises everyone to be in the seats at the start in order to get everything there is to be gotten from this remarkable message. The doors close immediately after the start at 12-2-4-6-8-10.

At the Franklin next week Maurice Tourneur's thrilling melodrama of seafaring life, "Deep Waters," will be presented.—Advertisement

MORAL PROBLEM IS NOT SOLVED BY SOCIETY: ROBERTS

Noted English Author Declares Present Conditions Are Merely Aggravated

BERKELEY, Nov 18.—Only "moral anarchy" can prevail under present methods of dealing with stragglers from the social order, Dr. Richard Roberts, English author and clergyman, told a large audience last night at the First Congregational church in the second of a series of lectures given under the Earl Foundation of the Pacific School of Religion

Lecturing on "Right and Wrong" as part of his general theme 'Jesus and Our Time," Dr. Roberts declared that modern society was far from solving the moral problem of the day, but under present conditions was merely "aggravating" it

That a League of Nations could not last as "long as self-regard reigns in the world of nations" was the statement of Dr Roberts The best that a league could do under such circumstances, he said, was 'to preserve a precarious peace for a season.

PRESENT METHODS SCORED

In an address filled with epigrams and delivered with a force which has won him world-wide reputation, Dr. Roberts scored the present-day methods of meting out "justice" to criminals His talk was heard by a crowd which filled the church to overflowing.

Extracts from his address follow.

"The task of redeeming men from the anarchism of self-love is one of the primary obligations of a Christian society. As things are what we have for the moral anarchist is retribution. It is at last beginning to dawn dimly on us that our task with him is his redemption

"The traditional treatment of crime secures for society at a given time a certain immunity from the activities of a number of criminally disposed persons. At the best it has deterred a few poor spirits from criminal adventure. The one thing it is incapable of doing is to solve the moral problem which crime embodies. For what by our present methods we do is either to harden the criminal or to turn him into a shuffling parasite by breaking him So far from solving the moral problem, we have only aggravated it.

WILL FLY ASUNDER

"A League of Nations is not necessarily the world fellowship of mankind The league may work rather as an organ of equilibration than as an organ of mutual service And so long as self-regard reigns in the world of nations the best the league can do is to preserve a precarious peace for a season Soon or late its constituents will fly asunder under the pressure of their centrifugal egoism It is only as an organ of positive and planned cooperation in the service of life that any League of Nations is entitled to cherish an expectation of life."

The last of the series of Earl lectures will be given tonight by Dr. Roberts on the subject, "The Son of Man." The lectures are the leading feature of a three-day interdenominational pastoral conference held under the auspices of the Pacific School of Religion.

Bordeaux to Have Home For Mothers

BORDEAUX, Nov. 18 —A "Mothers' Home," where women may have the necessary care that they themselves could not afford is to be established by this city with funds given by Madame Deutsch de la Meurthe It will be open only to married women.

FINED FOR SPEEDING.

ALAMEDA, Nov. 18.—Louis Jensen, shipyard worker, was fined $5 today by Judge L. R. Weimann for speeding along Central avenue.

Your Fur-Trimmed Coat

Let us suggest that you have your old Coat redipped or dyed some other color. Many of these coats, when properly trimmed, look better than the coats on sale today. We thank you for today.

American Dyeing & Cleaning Works
520-28 Chestnut and 1332 Broadway
Lakeside Two-Two-Six

Modern Religious Methods Are Attacked by Speaker At Conference of Pastors

BERKELEY, Nov 18.—One hundred and fifty pastors, gathered at the third day's session of the Interdenominational Pastoral Conference being held at the First Congregational church under the auspices of the Pacific School of Religion, today heard Dr. Richard Roberts, pastor of the Church of the Pilgrims, Brooklyn, take a vigorous fling at modern religious methods

"The world has reached the time when the one-man mode of worship no longer fits the case. We have got to face the question of evolving a more democratic mode of worship," he said

PRAYER MEETING HIT

The modern prayer meeting was grilled as archaic.

"It is as dead as Queen Anne and has been killed by goodness and repetition. Ninety-nine out of 100 prayer-meetings are not worth going to," he said

The pastors were told to beware of cheapness and sensation in their sermons, that they were not called upon to give a performance. He counseled especially against apologetic reference to church offering.

Lack of knowledge of the Bible, Dr. Roberts described as one of the great failings of the day and the reason for much religious decline. Discontinuance of the old institution of family prayers and scripture readings was the cause, he believed.

Among others who spoke were Prof John Buckham of the Pacific School of Religion; Bishop Edward Parsons of San Francisco, and the Rev Edward P. Dennett of the Trinity M. E. Church, Berkeley.

COURT TO DECIDE EXTRA ELECTION PAY CONTROVERSY

City Auditor Harry Williams today announced that he had induced Attorney Clinton Dodge to institute friendly suit against the City of Oakland for $2, the amount due him as a worker at the recent election.

This throws into the courts the question of whether a city can add to the $10 specified as the pay of an election officer. The final decision will solve the problem not only for this city but many others

Dodge's suit will be backed by many other election workers, making the total amount large enough to bring the case to the Superior Court, if necessary

When the City of Oakland tied its election onto the general election recently, the council voted to give precinct officials $2 each as compensation for their extra work The city attorney, however, ruled that the city has no such right of payment, and the auditor held up the claims, amounting to about $3000.

Berkeley Robbins Aid Red Cross Drive

BERKELEY, Nov 18 —Red Cross workers of Berkeley were assured 100 per cent support in the fourth annual roll call of that organization, by the Rotary Club at a luncheon given at the Hotel Whitecotton

Speakers at the function, including Mrs John U Calkins, Mrs Jo S. Mills, Frank L Naylor, outlined the work of the relief body and its program for the coming year. Every Rotarian in Berkeley signed the roll at the close of the gathering

Teeth as low as $7—Best set $10 Best set, none better, no matter how much you pay, including your choice of base plate material (metal excepted). Guaranteed 10 years $10

My Extremely Low Prices

Teeth as low as	$7.00
Best Set of Teeth (either set)	$7.00
Gold Crowns ((22 karat)	$5.00
Bridge Work (22 karat)	$5.00
Porcelain Crowns	$5.00
Gold Fillings	$1.00 up
Gold Inlays	$1.00 up
Synthetic Porcelain Fillings	$1.00 up
Silver Fillings	50c up
Cement Fillings	50c up
Teeth Extracted (painless)	$1.00

No charge for Painless Extracting and Cleaning when other work is contracted for.

Old gold is valuable. I pay cash or allow you full value for it on dental work.

—NOT A DENTAL PARLOR: A PRIVATE high-class, up-to-date, SANITARY dental office with sterilized instruments and gentlemanly operators whom you will not be ashamed to recommend to your friends.

EXAMINATION FREE

DR. W. P. MEYER
1530 San Pablo Avenue
Phone Lakeside 1823
Hours 8 30 to 6—Sundays 9 to 12

STUDENTS GIVEN ODD SENTENCE FOR SPEEDING

BERKELEY, Nov. 18.—A Redwood City judge yesterday imposed an unusual sentence on four University of California students for speeding along the highway. The students declare the penalty is excessive.

After spending a night in the city jail on a charge of speeding the boys told the judge that they were university students. "Got your tickets for the big game?" asked the judge. When the students answered in the affirmative the judge assumed his most severe attitude and solemnly pronounced this sentence: "I will release you under the condition that you secure two tickets for the Stanford-California game for me."

Rainy Day Specials

So wet and slippery outside that it is much nicer to spend the rainy evenings at home. Think of the many pleasant hours you may spend playing cards. A folding CARD TABLE is just what you need. They have either imitation leather or felt tops and are reduced from $4.25.

$3.25

Overstuffed Furniture

Reduced and sold 10% down, 10% monthly

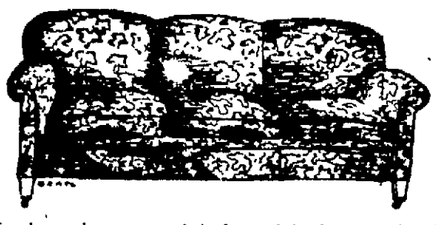

Then for those who want to sit in front of the fire, you should have one of these davenports and maybe a chair or rocker to match. Make it possible for your family to spend happy comfortable evenings at home. Buy a davenport and chairs while this sale is on.

Striped Embossed Velour Davenport, in mulberry, with loose cushion spring seat, formerly $235, now $175

Chair or Rocker to match, formerly $120, now, each $88.50

Striped Mohair Velour Davenport with loose spring cushion seat, formerly $225.00, now $178.50

Blue Davenport in embossed velour with loose spring cushion seat, formerly $160, now $127.50

Straight Chair or Rocker to match, formerly $117.50, now, each $88.50

Davenport in Mulberry Damask with loose spring cushion seat, formerly $224.75, now $210

Straight Chair or Rocker to match, formerly $141, now, each $115

Davenport in Steel Blue Velour, formerly $225, now $185

Figured Mulberry Velour Davenport, formerly $195, now $156

Straight Chair or Rocker to match, formerly $125, now, each $98.50

Mulberry Velour Davenport with cape ends and loose spring cushion seat, formerly $375, now $275

Straight chair to match, formerly $225, now... $168.50

Davenport in Brown Velour with loose spring cushions, formerly $185, now.... $145

Mulberry Damask Davenport, formerly $200, now $158.50

Black and Brown Striped Velour Davenport with loose spring cushions, formerly $275, now $218.50

Straight Chair or Rocker to match, formerly $135, now, each $107.50

Blue Embossed Velour Davenport with solid spring seat, formerly $148.50; now $117.50

Straight Chair or Rocker to match, formerly $110, now, each $85

Brown Velour Davenport with loose cushion spring seat, formerly $200, now.... $158.50

Many others to choose from, too

This Sale Will Continue This Week Only.

Fireless Cooker Demonstration

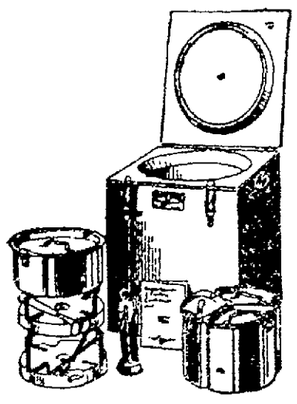

Miss Lucile Morse, who is well known among housewives, is demonstrating Domestic Science Fireless Cookstoves all this week in Breuner's basement. Come in and learn how to use one of these fuel, time and labor saving cookers. This is a profitable way to spend a rainy day.

Friday's Menu

Baked Beans—Boston Brown Bread—Cake

While the demonstration is on we will give free with every eight-quart, single-hole cooker sold a set of solid aluminum double or triple nesting vessels. The single-hole fireless cookers sell for $23.

The usual easy terms

Breuner's
CLAY AT FIFTEENTH

AN ELECTRIC WASHER WILL DO

A WEEK'S WASHING FOR 3 CENTS' WORTH OF ELECTRICITY

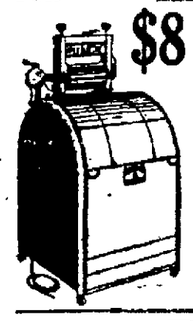

$8 DOWN
$8.00 Month

same as laundry bills. Apex has swinging wringer, reversible, iron frame, heavy copper tub, perfectly safeguarded.

ELECTRIC VACUUM CLEANER

Gets All the Dirt

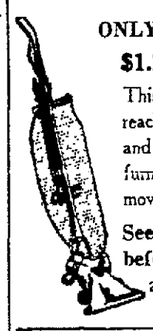

ONLY $5 DOWN
$1.25 A WEEK

This Cleaner reaches under piano and other heavy furniture without moving the pieces.

See the Apex before you buy a cleaner.

You can do a three-hour ironing task in one hour with the Apex ironer. You can iron shirtwaists, dresses, rompers, as well as all flat pieces with the Apex. Foot and hand control. All beautifully white enameled.

APEX IRONER

Genuine Cypress Tub

Happy Day

Electric. All parts galvanized. Should last a lifetime.

Brand New

$5 Down
$8 Month

Free Demonstration in Your Home

An Electric Labor-Saving Appliance makes a Xmas gift never to be forgotten. It will bring enjoyment to the ENTIRE family.

GIVE PRACTICAL PRESENTS!

Our 8 Years in Business is Your Assurance of Service.

L. H. BULLOCK CO.
Electrical Appliances that will do your housework

1538 BROADWAY PHONE OAKLAND 740
2135 Center St., Berkeley Phone Berkeley 2135

Watches

A new line—ladies' wrist watches and men's watches—has just been added to the stock of the HERBERT JACKSON COMPANY.

These watches with guaranteed movements in
—*conservative and novel cases.*
—*engraved and plainer designs.*
—*solid gold and gold-filled.*

Herbert Jackson Co.
Jewelers & Goldsmiths
1432 Broadway
(Next to Te Liberty Playhouse)

ONLY A FEW DOLLARS

down will solve your clothes question. We have hundreds of models suitable for all ages in

SUITS
O'COATS
HATS, CAPS

for small payment down and small weekly payments

Columbia Outfitting Co.
514 THIRTEENTH STREET

We Give American Stamps

FOOTBALL TEAMS HAVE FINAL WORKOUTS BEFORE GAME

JIMMY DUNDEE AND YOUNG BROWN STAGE ANOTHER SENSATIONAL DRAW AT AUDITORIUM

Stanford Varsity Squad Engages in Last Work Out Before Big Game

Pelouze and Adams, Cardinal Ends, Will Be Unable to Start Saturday, Says Doctor

By S. N. PIERCE.

STANFORD UNIVERSITY, Nov. 18.—Coach Walter Powell put his varsity squad through the last hard workout last night before the big game next Saturday. The bad weather, injuries to his men, and the danger of further injuries are the combination of circumstances which have compelled Powell to discontinue the heavy work several nights sooner than he anticipated.

Powell took his two star ends, Pelouze and Adams, to Dr. T. M. Williams in Palo Alto today to see what he could do for their leg injuries. But Dr. Williams gave no encouragement and Powell said today that the chances are that neither of these men will be able to play Saturday. In that event Powell will have to use "Rab" Shlaudeman and "Kewpie" Sproull. Shlaudeman held down the right end job early in the season and is a fairly good man. Sproull has not been in the game much this season.

Dudley De Groot, another of the Stanford men on the injured list, got into the practice last night and injured himself again. Howard Deems, another lineman, will very probably be kept out of the big game on account of injuries.

On the brighter side Powell has "Swede" Righter "rarin' to go" at center. The speedy lineman is in fine shape now and should play a good game Saturday. Righter was recently mentioned as a possibility as an all-American center.

The backfield is in fine condition now, "Dink" Templeton was forced to rest a few days last week on account of some sprained tendons in his leg, but he is in uniform again this week. Cardinal fans are looking for "Dink" to come through in Saturday's game.

PATRICK IS READY.

Jack Patrick, who, like Templeton, is no mean kicker, was on the injured list earlier in the season with a bad leg, but this has ceased to bother him and he will probably start the game at fullback.

Bob Shlaudeman will likely start at quarterback. He has been playing a consistent game all season.

Captain Art Wilcox will probably play the other halfback position with Dink Templeton. Though this is the first year Wilcox has played with the varsity he has been one of the strongest men in the backfield.

Tonight the big game rally will be held, followed by the usual bonfire, and the war with the Blue and Gold will be officially on. Coach Powell, Captain Wilcox, members of the faculty and prominent alumni will be the speakers at the rally. In order to make sure that every student gets into the rally tickets of admission have been issued.

To get Stanford rooters in shape for the rally and the big game Yell Leader Wendell Kinney has been holding informal rallies at every opportunity during the past week.

GOSSIP of GOLFERS

By W. D. McNICOL

Owing to the refusal of the San Francisco Golf and Country Club to grant the courtesy of their course for the deciding game in the Black-Espinoza match next Sunday, the scene of the encounter has been changed to the links of the California Golf and Country Club, over which the first match was played. Old Ingleside is a neutral course to all players and an excellent test of championship golf.

The Sequoyah and Claremont clubs were both anxious for their members to follow the play of those wizards of the game over their own course but it would be obviously unfair to Abe and Al Espinoza to have them play over Sequoyah a second time where Bob Black showed he could hold his own with his more formidable brother John, while at Claremont John has the putting holes trained to catch everything from approaches to 20-foot putts.

JOHN BLACK BETTER

After nursing a bad cold all week the result of the previous Sunday's wetting John Black, accompanied by Dr. Ford, went over the home course for a try out previous to the Sequoyah match. John satisfied his partner by rounding the course in 61-5 under par losing a stroke at the 14th when he drove over the green into the creek. Another stroke was wasted when his ball kicked into the same hazzard going to the long 16th. John's very best at Claremont is 58. Out of the Black-Espinoza gallery at Sequoyah last Sunday afternoon one could have selected a most formidable team of golfers from all over the state, following every play with the keenest enjoyment. Al Espinoza created a very favorable impression with the spectators, his drives in particular being quite up to John Black's, but the pencil and score card gives Abelard the credit he deserved for his plucky play after the disastrous missed putts at the third and fifth and his missed mashie shot at the fourth.

ABE'S TRUSTY PUTTER

Abe's trusty putter was hammered into its present shape at the suggestion of America's most famous amateur, Francis Ouimet, during Abe's visit east with John Black, and certainly from the sixth hole in that trusty club did wonders. In analyzing the 36 holes played at Sequoyah, the following interesting results of holes won, halved and lost by each of the players was arrived at:

John Black—Won 7; halved 14; lost 15.

Bob Black—Won 7; halved 17; lost 12.

Abe Espinoza—Won 4; halved 13; lost 19.

Al Espinoza—Won 2; halved 19; lost 15.

TRIBUNE BASKET LEAGUE TO BE ORGANIZED TONIGHT

First steps toward organizing The OAKLAND TRIBUNE Bay Counties Basketball League for the 1920-21 season will be taken tonight when a meeting of managers will be held at The TRIBUNE building at 7:45 p. m. Frank Bock, coach at the Oakland High School, has been busy during the past week urging managers of teams to attend tonight's meeting. It is a bit early for basketball, but it will take some little time to get the teams together, draw up schedules and have everything ready for the start of the league season. If enough managers show on the job tonight and enter their teams, it is possible that the final entry list will be closed tonight, so if you are a manager and want to get your team into the league, you will be doing a wise thing by showing at tonight's meeting.

The TRIBUNE will give prizes to winning teams in each division. Entries will be received from teams all around the bay. Last season the league was open only to Alameda county teams. St. Joseph's Athletic Club of West Oakland, the Oakland and Berkeley Y. M. C. A., the Crockett Center Club, Plymouth Center, the Mercury Club, the Titan Club of San Leandro and other well-known clubs about the bay are expected to be represented tonight. Managers attending the meeting are requested to use the Franklin street entrance to The TRIBUNE building.

Here are three huskies of the California Bears football team who are ready to battle the Cardinal next Saturday. On the top is shown FULLBACK MORRISON whose line plunging and long kicks were the feature of the Bears victory over Washington State, and is expected to star next Saturday. In the middle is ARCHIE NESBIT, another fullback, and BOB BERKEY, end.

Morrison Can Also Do Neat Punting Job

By L. D. COMPTON

If Messrs. Morrison, Spott, Toomey, Erb, Muller, Dean, Cranmer, Latham, Majors, McMillan and Berkey were registered at Stanford University, the foregoing list of names would be 100 per cent facsimile of the Stanford varsity lineup.

If the Stanford varsity squad were registered as eligible students at Berkeley the list of Blue and Gold substitutes would be increased by just that many names.

In other words, not a man on the Stanford squad could run off a man on the Berkeley squad if they were all out trying to make the same team.

Make it stronger than that—many Berkeley substitutes unable to break into the lineups this year, if attending at Stanford, would be first string men there.

If Chad Lowe, Flash Murray, Speed Van Sant, Dutch Eels, Higson and Karl Deeds, and Bill Bell were students at the Farm, would the Stanford back field lineup look as it does at present? I trow not.

If Cline and Hall, last year's varsity ends, who were this year replaced by Sophomores Muller and Berkey, were wearing the cardinal, would they be on the bench? Also not.

The only question is about the special punting ability of Dink Templeton. Many who are concerned over the couple of 70-yard punts Dink got away against Oregon forget those stately spirals which Morrison sent booming over Washington State two weeks ago. Morrison has been outpunted by Templeton less than five yards on the average; he places his kicks better, and as a line-bucking back he looms over the red shirt as the city hall does over a peanut stand.

WATCH MR. TOOMEY

Further Toomey will drop within one of as many goals from field over the bar as Templeton will in a game, if the Berkeley attack heads that way.

If Stanford is dangerous because of Dink's toe anywhere inside Berkeley's 40-yard line, so are the Berkeley rams dangerous with their breaking through processes within the same limits. Who forgets the way Sprott and Toomey and Morrison have been cleaving themselves from line tangles and there scooting the remaining 20 to 40 yards for touchdowns. They did it against Washington State and Utah nd Nevada, and six and possibly seven points from a touchdown quite exceed three from a field goal.

Berkeley will win over Palo Alto on a dry field by as great a score as they won over Washington State. Stanford will score possibly one touchdown through a pass, and one goal from field. Also California will probably score again Stanford by intercepting one or more of their passes.

The passing game is always a two-edged sword.

WONDERFUL MACHINE

Andy Smith has got together a regular point a minute adding machine, the like of which has not been in the west since the great days of Hurry Up Yost at Michigan in the late '90s. It is a historic eleven on this coast. It is so great that nothing it has been called on to do this year has seemed to require an effort, with the possible exception of the first touchdown against the Cougars, but that first touchdown went over on schedule, and many others followed.

It is some test of greatness in any line of work where all difficult tasks are made to appear easy, but the Berkeley eleven is so formidable that all the year people have been cussing the opposition for not providing battles.

Stanford spirit is much talked about and is truly a factor, but California has honor spirit with which to meet it. The great Stanford rally of last year's big game was met and smothered by leg weary and brain fagged regulars of the team, who played the full game, whereas the Red rally was staged largely by substitutes thrown in fresh in the closing quarter by the Stanford coach. A regular procession to and from the bench marked that Cardinal rally.

Had Andy Smith not been sure of his men he would have shifted in a lot of substitutes, and the looks of things would have been altered radically. Anyone who thinks the Berkeley fellows are not fighters is coocoo.

Bert Cole to Go to Tigers For Ellison

Bert Cole, the tall young heaver of the San Francisco club and who was given his first real start in baseball with the Pittsburg Columbia Steel team in the California league organized by The TRIBUNE, is to be a member of the Detroit Tigers next season. Cole, who is a southpaw, has been traded to the Tigers for Bert Ellison, an infielder who has tried for the past couple of seasons to run Bobby Jones out of the third base job with the Tigers. Ellison is a sweet fielder, according to what Jones had to say about him last spring, but the records don't indicate that he is a very heavy sticker.

Cole started out with the Pittsburg club of California as a first sacker, but Bill Steen, former Seal and manager of that semi-pro club, saw the makings of a good left handed pitcher in Cole and advised him to follow up the pitching line. Cole later joined the Mare Island Shipyard team, then managed by Nealy O'Hara, and it was from that club that the Seals grabbed him. The Seals need a couple of good pitchers for next season, as that was their main weakness in the past race, and the trading of Cole for Ellison is not likely to cause any joy among the transbay fans. In another season Cole would probably have brought the San Francisco club a couple of players and a big sum of cash.

BRUINS ARE FAVORITES *To Hold Rallies Tonight* TRICK PLAYS EXPECTED

By DOUG MONTELL

THEY tell us that the Stanford spirit is increasing in leaps and bounds these last few days before the annual meeting on the gridiron of those two ancient rivals, Stanford and California. We might also add that the Stanford stock is going down at the same time, for while a week ago the Cardinal appeared to be on the up-grade and loomed up like a most formidable aggregation of football artists, today the latest word is that what California ought to do to this same Stanford pack will be a crime. It is still far from a walkaway even on paper, and we haven't seen the Stanfordites in person since last Saturday, so what we have to remark is based upon the word of those of good reputation who have witnessed the last few Stanford workouts.

Only yesterday a football player of considerable reputation said, when asked what his opinion was of the chances of Stanford: "I saw Coach Powell put his men through a workout Tuesday night, and from all I could see, I don't believe they should get within the California 20-yard line. If California plays even ordinary football they should win by a margin of four touchdowns." Don't ask us whether he meant that Stanford will not score, we merely pass his words along; but we do believe that Stanford can, and is liable to, score on California without having crossed the 20-yard line.

DINK TEMPLETON AGAIN

The answer is Dink Templeton. Dink can stand on the 40 or 45-yard line and register points on the scoreboard in favor of the Red by means of his educated toe, and it is a good even money bet that friend Templeton may do this little act ere the game is over Saturday. Yes, the Stanford stock is going down, the rooters on the farm admit it; for injuries have apparently made their weight felt on the confidence of the Stanford crowd. The word that has been circulating freely within the last twenty-four hours is to the effect that Bobby Pelouze, one of Stanford's best at end, is not likely to be able to take the field. We are truly sorry to hear it, for a better all-round fellow than Bobby Pelouze is not to be found on the Stanford team. The little end is a flash under punts and takes honors at receiving forward passes. While Ken Schlaudeman is a capable sub, there are few who will not miss Pelouze if he is not able to play.

STANFORD HAS VETERANS

Coach Walter Powell is faced with a most difficult situation and he is quiet regarding the outcome of the game. While it is his first year at Stanford, he is not handicapped by any such situation as Andy Smith was in his first year at California. Powell has a husky set of players and many of them are experienced. In fact, there are more experienced players on the first string Stanford team than there are on the California eleven. Only four men of the Stanford team which will probably take the field Saturday are in their first year at the game on the varsity, while six of the known eleven at California are playing in their first season. Stanford should be able to do something with such a layout; they did last year against worse odds than they are facing this season, as the Californian of last season will testify.

UNEXPECTED MAY HAPPEN

That's the only hope that Stanford has at present—pull the unexpected and send the California eleven up in the air with a bunch of trick stuff. And believe us, it is going to be some trick stuff that it will take to worry the Bruins this year. California has faced the best of 'em to date without blowing and they look to go through their paces some forty-eight hours hence without the slightest signs of an explosion. For one thing, California has a field general in Charlie Erb, who will refuse to blow up, and the Blue and Gold war chariot looks powerful enough to lay the Stanford line as smooth and as low as a steam-roller lays asphalt.

BOTH HOLD RALLIES TONIGHT

Tonight both universities hold their annual smoker rallies. Time-honored custom has dictated that the coaches shall spring the line-ups at that time, and although there is little to expect in the way of changes from the regular line-up used all season, nevertheless the students of both Stanford and California will be on hand in great numbers to listen to the spilling of dope, predictions, and like utterances by the coaches. If there were any foxy moves contemplated by either Andy Smith or Walt Powell at this late date, they would not be given out; neither would a line-up be given out that was other than the one expected to be used. The day has passed when it was considered good form to annouce a fictitious line-up before the game and then trot out the regulars as per expectation on the day of the contest. Neither Andy nor Powell are given to such practices, so tomorrow will see the warriors picked for the opening of the fray.

TRICK PLAYS EXPECTED

We can look forward to oodles of trick plays and open stuff on the part of both teams Saturday, for to date California has always kept a card or two up her sleeve that were not needed and with nothing to gain by further concealing her full assortment, Stanford can look for a few plays that they have not figured out. Straight line bucking will be the order of the day for the bulk of California's yardage, but forward passes and like maneuvers are to be looked for at the opportune moment. There are several things we have wondered all season about both teams, and after having seen Dink Templeton playing halfback against Oregon, the idea developed that he wasn't so bad after all at carrying the ball.

CARDINAL LIKES OPEN GAME

If Coach Walt Powell could figure up a few plays for Dink, running from punt formation or otherwise, Templeton might get a chance to get in the game. It is expected that Dink will start at halfback, with Jack Patrick at full, Dink doing the punting and Patrick the bucking. An open game on a dry field is to be expected from the Cardinal, and although indications today are that it is not likely to be much more dry Saturday than is San Francisco, still we refuse to be a weather prophet and will take what comes.

All the facts and figures concerning the players are set forth in another column. On weight California has the edge, the Blue and Gold squad averaging 173 pounds per man, while the Stanford squad tips the beam at an average of 169. The advantage lies with California. Stanford takes the prize with the heaviest lineman, R. H. Stice, aggregating 215 pounds. Quite a solid bit of opposition in one spot, but he is not on the regular cast of characters and will be sent in late in the fracas. California's heaviest is found in "Tiny" Ahlswede, who measures up with 191 pounds. Likewise a substitute.

The two prospective lines measure up fairly even. California having the advantage of about 2½ pounds per man, the Bruin line averaging 182.5, while Stanford measures up 180. In the backfields there is even less difference, California's back averaging 160¼, while the Cardinal plungers tip the scales at 159¾. But every little bit helps and California seems to possess the necessary aid in both branches of the game.

Following are the California players who are eligible to play in the big game against Stanford Saturday:

Player.	No.	Age.	Wt.	Experience.	Position.
H. W. Goerlitz	2	21	187	First year	Guard
Karl Deeds	3	20	164	Second year	Halfback
A. Pierson	4	22	178	First year	Guard
W. V. Clark	5	19	190	First year	Center
W. H. Eells	6	22	168	Second year	Halfback
Charles E. Erb	7	20	145	First year	Quarterback
H. P. Muller	8	19	188	First year	End
Cortis Majors (C.)	9	21	184	Third year	Guard
A. B. Sprott	10	23	167	Third year	Halfback
R. G. Murray	11	22	155	Second year	Halfback
Archie Nesbit	12	21	185	First year	Fullback
I. F. Toomey	13	24	158	Second year	Halfback
C. T. Toney	14	22	167	First year	Tackle
Legro Pressley	15	21	175	Second year	End
J. J. Cline	16	21	158	Third year	End
W. Bell	17	24	187	First year	Halfback
S. N. Barnes	18	20	172	Second year	Tackle
C. J. Dean	19	21	175	First year	Tackle
L. D. Cranmer	20	21	190	Second year	Guard
D. A. McMillan	21	23	176	First year	Tackle
I. M. Ahlswede	22	22	191	First year	Tackle
George Latham	23	22	187	Second year	Center
L. C. Hall	24	23	165	Second year	End
J. W. Higson	25	23	157	Second year	Quarterback
H. W. Stephens	26	18	160	First year	End
A. C. Rowe	27	24	173	Third year	Halfback
W. G. Gallagher	28	22	174	First year	Center
J. B. Morrison	29	23	175	First year	Fullback
M. E. Van Sant	30	22	156	First year	Halfback
Robert A. Berkey	31	22	178	First year	End

Squad average—173 pounds.

Here are the Stanford players who are available for the big game with California Saturday, the ages, experience and weights of the athletes:

Player.	No.	Age.	Wt.	Home.	Exper.	Pos.
R. F. Pelouze	2	23	150	Medford, Ore.	1 yr.	End
Paul Campbell	5	24	172	Portland, Ore.	1 yr.	Halfback
Fred Adams	17	21	184	Sacramento	1 yr.	End
Paul Woollomes	8	24	165	Whittier	None	Halfback
R. O. Cravens	20	21	179	So. Pasadena	Frosh.	Tackle
Robert Shlaudeman	4	20	160	Pasadena	1 yr.	Qrterback
K. W. Shlaudeman	3	22	175	Pasadena	1 yr.	End
D. S. De Groot	11	20	185	Sierra Madre	Frosh.	Tackle
R. L. Templeton	28	25	140	Downey	1 yr.	Halfback
Charles Helser	10	20	196	Piedmont	Frosh.	Tackle
R. H. Stice	16	20	215	Red Bluff	1 yr.	Guard
L. E. Rice	14	20	187	Compton	Frosh.	Center
D. N. Levy	15	24	189	Prescott, Ariz.	1 yr.	Guard
C. E. Righter	27	23	186	Campbell	1 yr.	Center
C. A. Wilcox (Capt.)	1	24	156	Pasadena	None	Halfback
A. B. McAlpine	9	23	174	Pasadena	Frosh.	Tackle
J. E. Patrick	26	21	183	Palo Alto	2 yrs.	Fullback
R. Arnett	13	24	145	Los Angeles	None	Halfback
R. S. Pershing	12	20	169	Oakland	1 yr.	Tackle
Howard Deems	7	22	195	Long Beach	None	Guard

Squad average—173 pounds.

Three Stanford athletes who are expected to star in the game with California Saturday. Reading fromtop to bottom they are: CAPTAIN WILCOX, REIGHTER and the one and only DINK TEMPLETON, he of the highly educated toe.

Princeton May Be Attraction At Pasadena

PHILADELPHIA, Nov. 18.—No decisions have as yet been made with regard to the Princeton University football team playing a game with a Pacific Coast eleven at Pasadena, Cal., on New Year's Day. William W. Roper, coach of the Princeton team, who live here, said today that he had been unofficially advised an invitation would be extended to have the Princeton team play in Pasadena. He has not been in Princeton for several days, he said, and does not know whether the official invitation has arrived.

LOS ANGELES, Cal., Nov. 18.—Seward A. Simons of the Pasadena Tournament of Roses Association, asked whether that organization had extended an invitation to the Princeton University football team to meet a Pacific Coast eleven in the annual East vs. West game at Pasadena New Year's day, stated "It was not the custom of the association to invite any team unless assurance was received the invitation would be accepted."

Sentiment in favor of extending an invitation to Princeton is strong in both Los Angeles and Pasadena and the Tournament of Roses Association has been requested by the Princeton Alumni Association of Los Angeles to invite the Tigers to represent the East in the New Year's day game.

Grand Reopening
CANYON INN
Saturday, Nov. 20
Special Chicken Dinner
Entertainment and Jazz Band de Luxe
Make reservation. Ph. Hayward 25
TIM HULDOWNEY, Prop.

Longer Distance Is Needed for Feathers To Settle Differences

Young France Surprises By Licking Joe Azevedo; Vierra Gets Decision Over Cello

By BOB SHAND

Jimmy Dundee and Young Brown gave another clever imitation of a pair of wild cats when they met at the auditorium last night. A pair of weeks ago they had the fans on their chairs yelling their heads off and they repeated last evening. It was announced by the Dundee camp followers that "Lucky" would stand off and box the Brown boy instead of standing toe to toe and slugging. James did this little thing for almost two rounds. Then Brown challenged him to stand in one place long enough to make a regular fight out of it, and Jimmy accepted the challenge. For the rest of the route it was more or less a slugging bee with honors easy. The draw decision that was rendered was the only fair verdict under the circumstances, as both kids were willing to get in and mix and neither of them landed a punch in the four rounds hard enough to break an egg.

But if the kids did not hurt each other they certainly tried. Some of the rallies lasted a full minute and any time a pair of boxers stand toe to toe swinging with both hands for sixty seconds the customers get their money's worth. At times it looked as though the first to land a punch to the point of the chin would get the handsome upright piano which was so generously hung up by the Messrs. Simpson and Glidden, but they shook off the wallops and kept wading in for more. Brown and Dundee can fight four rounds every night in the week and at the end of the season they will be even in the percentage column. Ten rounds would be something else again and some out-of-town promoter may grab the kids off and shoot them over the Marathon route.

Young France made good on the nice things predicted about him. The Los Angeles boy outpointed Joe Azevedo and was awarded a well-earned decision. Had Azevedo not been tough and game he never would have lasted the limit as the France boy almost tore his head off with vicious uppercuts in the clinches. Joe got a black eye and a split lip besides the short end of the medal. France is a rugged youngster who hurts every time he hits and he hits plenty often enough.

Willie Capelle, who used to box here some ten years ago, substituted for Billy McCann against Dave Shade and won the decision. Capelle was out of shape but the veteran forced the fighting throughout and staggered Shade several times with snappy rights. On straight boxing Shade had the edge but Capelle's willingness more than offset this. Willie was given a great reception when his hand was raised.

Young Benny Vierra did not beat Tommy Cello as far last night as he did two weeks ago when their fight was called a draw, but he got the decision last evening. Vierra pumped some well-meant wallops into Tommy's pantry but the Cello boy was game enough to come in for more. When he discovered that the tide of battle was going against him Cello fought wildly in the last round and swung from all directions. His punches landed the same way but Vierra wasn't where the wallops were.

Joe Ketchel appeared to have Larry [illegible] the second round, but in the third Larry almost knocked Joe for a goal with a right-hand wallop to the chin, and in the fourth he had the better of the fighting. It was called a draw.

Johnny Burns surprised the boys by licking Kid Finney. Burns had every physical advantage over the fat boy from San Francisco, but he won because he was able to hold his shorter opponent off with a straight left.

Jackie Moore, a ring comedian, lost to Dynamite Murphy in the curtain-raiser. Murphy was a big disappointment as he boxed too cautiously, while Moore knows nothing about the game.

The Results and How the Judges Gave Decisions

Jimmy Dundee objected to Billy Brackett acting as a judge in his fight with Young Brown last night, so Billy turned in a blank slip. Charlie Joseph, the other judge, awarded the fight to Brown, but the referee declared in favor of a draw and the honors were split.

Brackett called the Shade-Capelle bout a draw and Joseph gave it to Capelle. The latter got the decision.

Young France received an unanimous vote over Joe Azevedo, and both judges decided Benny Vierra defeated Tommy Cello.

Joseph thought Joe Ketchel was entitled to the decision over Larry Lasher. Brackett called it a draw and the referee put in with the fifty-fifty decision.

Johnny Burns and "Dynamite" Murphy received unanimous decisions over Kid Finney and Jackie Moore, respectively.

Amateurs Pick New Men to Run Affairs

Bob Weaver of Los Angeles New President of A. A. U.

By HENRY L. FARRELL
(United Press Staff Correspondent)

NEW YORK, Nov. 17.—Autocratic domination of amateur athletics in the United States by the New York Athletic Club and a group of conservatives, is at an end.

Paying heed to the demands of the "Soviet of Athletes," formed last summer in Antwerp before the Olympic games, the Amateur Athletic Union has decided upon a change of faces and policies among the governors of athletics.

The "insurgent ticket," headed by Robert S. Weaver of the Los Angeles Athletic Club, was elected in its entirety over the choice of the New York dictators. Justice Bartow S. Weeks, an office holder in the union for years, was defeated with the rest of the "old guard."

In addition, a committee composed of William C. Prout, Jeremiah Mahoney and Charles B. Lynch was appointed to investigate the charges made by the Olympic athletes against the committee in charge of the American team in Antwerp. Sam Goodman of San Francisco was elected a trustee.

This committee also will seek to learn the method employed by the committee in picking the American team.

Charges made by the rifle and pistol team and the oarsmen that they had to pay their expenses out of their own pockets, although funds had come from other sources, also will be investigated.

NOTICE!
You can buy for cash an
$1875
Six - cylinder five-passenger
Automobile
NEW—Just out of warehouse
For $1250
See J. E. FLOYD
Oakland Garage
14th and Harrison Sts.

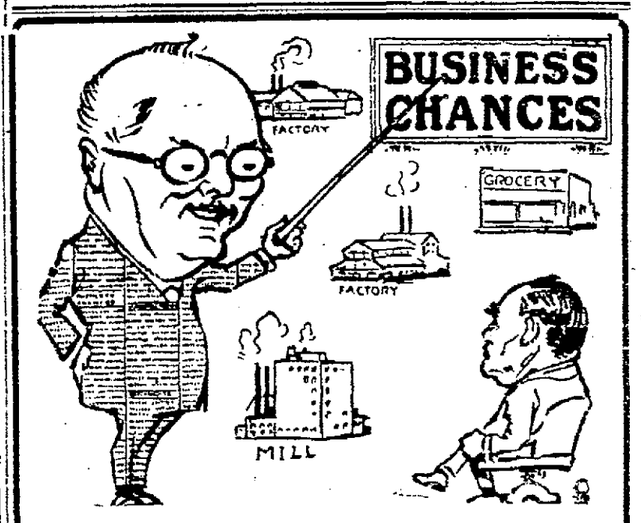

DAILY, PARTICULARLY
Wednesday and Sunday
in the
Oakland Tribune

EWING LOOKS FOR PEACE BETWEEN MAJORS AND MINORS

MORE INDICTMENTS PROMISED BY LOS ANGELES GRAND JURY PROBING BASEBALL SCANDAL

J. Cal Ewing Returns From Eastern Meeting; Satisfied With Results

By EDDIE MURPHY

J. Cal Ewing, president of the Oakland baseball club, has returned from his trip east, where he attended the meetings of the minor leagues at Kansas City, and also was about Chicago when the American and National League heads were squabbling among themselves. Cal had three interesting announcements to make upon his return. The first was that it is almost certain that the minor and major leagues will get together before the start of the 1921 season and patch up their troubles. Second was that it is only a waste of breath to talk selling or buying of players to managers of major league clubs, due to fact that the leaders in the big show are experiencing a shortage of talent. The third was that Ewing doesn't think there is much to the story which came out of Kansas City Tuesday about Salt Lake being voted out of the Pacific Coast League circuit.

There wasn't very much doing at the meeting in Kansas City with the exception of the election of the officers and the members for the National Board of Arbitration. Ewing was among those picked for the arbitration board. The minors and majors will have a meeting some time this winter and Cal says he is sure that the old peace dove will be on the job. The majors were having almost everything their own way until the minors split with them. The drafting of players from the minors and the prices paid for them by major league clubs was one of the main reasons for the split between the big and little fellows, but Cal says he thinks when peace is declared that the draft will be put into effect again, but that the major clubs drafting players will have to come through with more money than they were paying before it was. Ewing who led the fight against the majors, especially on the draft question and it looks now like he has forced the majors to give the little fellows proper recognition. The squabble between the Ban Johnson and Heydler factions about a new governing body for baseball, also gave the minors a chance to show the majors just how high they stood in the baseball world. When the meeting of majors and minors is held, Cal will be on the job to see that the little fellows get what is coming to them or else he will advocate staying on the outside of the majors just as they have for the past few years.

Majors Will Buy, But Not Sell Players

Del Howard, manager of the Oaks, was at Kansas City when Ewing left, and Cal says that the Oakland manager will spend the remainder of the month scouting about the East for ball players. A couple of good right handed pitchers is what Howard is seeking, but Ewing thinks Del will have to do a lot of hunting as he himself tried to talk several managers out of players, but they refused to listen about the sale of players until after the investigators in the baseball scandal complete their job and clubs in the majors will know just what players they will be sure of having when the 1921 season rolls around.

The only way Cal could get them interested in players was to ask them if they wanted to purchase some star in the Coast League. "It looks mighty tough for the minors getting material out of the majors for next season, but just the same Del Howard is going to search around for a couple of good pitchers and one or two other men that the club needs" said Cal.

Speaking of the possible transfer of the Salt Lake Club franchise to Vancouver, Ewing said he didn't think that there was much chance of that happening. Billy Lane of the Salt Lake Club and Bob Brown of Vancouver had a heart to heart talk at the minor league meeting, and Cal thinks that some scribe got it into his noodle that Lane was arranging with Brown to take the Salt Lake franchise over for Vancouver. To have Vancouver get the franchise would be a big help in saving expenses when teams traveled to the northwest, as it would give them three towns to play in instead of just Seattle and Portland, and it would also break up the big jump. Vancouver and Seattle aren't far from each other, it being possible to make the trip from town to town in less than six hours. While it has been rumored for the past three winters that Salt Lake was to lose its place in the league because of being so much out of the way, it is likely that town will lose out. The Salt Lake fans have always supported their team and the clubs traveling there have always come out on the long end, maybe with one or two exceptions, while nearly all last season clubs traveled to Portland to lose money. It would seems that Portland would lose out in the league before Salt Lake. Furthermore, it would take an awful wad of money for Brown or any of the other northwest men to purchase the franchise from Salt Lake.

JUDGE LANDIS photographed while watching a ball game. The judge is the supreme court of baseball. His salary as district judge is $7500. The baseball people have given him a five-year contract at $42,000 per annum.

Grand Jury Is Digging Deeper Into Scandal

LOS ANGELES, Nov. 18.—More witnesses, possibly as many as seven, according to a statement made yesterday by Frank W. Stafford, deputy district attorney, will be called before the Los Angeles county grand jury next Monday, when the investigation of alleged crookedness in Pacific Coast League baseball games in 1919, will be resumed.

The extension of the inquiry, after it had been reported that the grand jury had completed its questioning of witnesses was understood to be partly the result of the second appearance before that body of W. Baker ("Babe") Borton former Vernon player whose charges precipitated the investigation, and partly the result of work done by the grand jury outside of its chambers.

It was reported that among the witnesses likely to be called Monday, and whose names were not made public, as no subpoenaes had been issued, was at least one official of the league, although Safford would not discuss the matter.

He stated he could not predict when the inquiry would be concluded nor when the grand jury would make a report.

"It might make a report next Monday," he said, "but I hardly think so."

BASEBALL GOSSIP

By MAURY PESSANO

The Espees and the Peet Bros. will play Sunday morning at the Key System Park. The game will be called at 10:30 and Zimmerman will do the umpiring. This game should be a hot one for those early morning fans to see as both clubs are well up in the race. The Espees have been playing some fine ball since the start of the TRIBUNE league, and their manager "Doc" Silvey, deserves a lot of credit for the way he has been handling the club on the field. Doc is a great lover of baseball, and although he does not play the game he was considered a good man several years back. His club lost its first game Sunday when beaten by the Melrose Merchants. That defeat did not make the Espees lose any of their old-time fighting spirit that has won plenty of games during the past season.

Manager Silvey has several good players. Jack Atell, short-patcher, is going great guns, and is considered one of the best shortstops in the league. He covers plenty of ground, while his stick work is consistent.

"Shorty" Hinds, manager of the Central Oakland Merchants, thinks that he has two of the best pitchers in the league in Brown and Buckley. Both are right-handers. Brown pitched a remarkable game against the Moose Sunday, shutting out Hale's club. He was found for eight bingles, but kept them well scattered. He not only won by his wonderful pitching but a couple of his hits helped a lot.

The fans of Hayward are going wild over the playing of their club, the Hayward Natives. The Natives have won all three of their games in the Class B division of The TRIBUNE league and look like the club for the others to beat. Next Sunday afternoon Manager Bernard will take his bunch to Elmhurst for a game with the Merchants. Bernard expects to bring a big following to see his boys in action. This will be one of the feature games scheduled for Sunday. The Natives and the Melrose Merchants have won all three of their games.

Bill Grindell, third-sacker for the Natives, is playing a hang-up game around the difficult corner. Nothing is too hard for the tall boy to handle, while his work with the stick has made him the star of that club. Bill is only a youngster 17 years of age, and looks like one of the most promising lot in a long while.

The Natives have signed "Buddy" Edwards, a pitcher who hails from Vallejo, to help "Babe" Keller on the hill. Edwards is highly boosted by Al Drolette catcher for the California Cotton Millers in the A division. Al has seen the big fellow work in several of the games played at Vallejo this year, and thinks the Natives have a good man who will be able to win a majority of his games.

Received a letter from Joe Tobin. Joe is still in business in Calgary, and is enjoying several feet of snow. The outfielder of the Calgary club will not be home for several months.

Manager Edstrom of the Melrose Merchants has a good man in George Drew. He is using the former Halton-Didier player at second base, where he is right at home. Drew is a big help to any club, both as a hitter and fielder. He can play any of the outfield positions, and covers plenty of ground. Had the youngster had a little more experience Manual Duarte of the Halton-Didiers would have never let him go.

Another member of the Melrose helping keep the club at the top of the flag is "Shoey" Fernandez, left-fielder. Shoey is playing a great game in the outer garden and has done some good work with the stick. Last Sunday he hit three right on the nose, one of them a homer that helped the Merchants to down the Espees.

The Espees outfield has been weakened considerably by the absence of Jimmy Moore, their star left fielder. Jimmy broke a finger on his throwing hand and will be out of the game for several weeks. He has been a big help to the club, hitting the apple in the pinches.

"Lefty" McClure, right fielder for the Melrose Merchants, hit two right on the nose Sunday against George Kister, who pitched for the Espees. Lefty is playing right field but can also take care of first base, and do a little pitching.

Bill Keane caught his first game for the Crystal Laundry club Sunday afternoon. Bill looks good behind the bat. The big fellow failed to get any safeties but will be a dangerous man soon.

Wally Maas, short-stopper for the Crystal Laundry Juniors, played a good game against the Allendale bunch. Wally got a couple of hits, and handled several hard chances around the short patch without a miscue.

Fortini, first sacker for the Fruitvale Cubs, in the C league, is doing more than his share of the work in trying to win a game for his club. The tall lefthander is hitting like a veteran. Sunday he got two hits, one of the clouts going for a homer.

Fred Waldstein, manager of the Grove Street Tigers, landed some heaver when he signed this fellow Towers to do the pitching for his club. The big right-hander pitched a whale of a game Sunday. He whiffed nineteen of the Fruitvale boys. Not only did he pitch winning ball, but his work with the stick was an outstanding feature. Towers got three hits, a triple, double and single. Towers is turning home for the holidays. Hoping you will publish this, I remain

AL. JOSEPH,
Manager of Eddie Gorman.

P. S.—Will you send his regards to Towers and his many admirers.

Schedule Arranged For Soccer Finals In School League

Since water soccer has not yet been perfected as has water polo and since J. Pluvius has been on the job steadily of late, the schedule for the soccer finals of the Oakland Elementary schools has been pushed back on the calendar in hopes of striking good weather.

Excepting in the 80 and 100-pound classes, all of the preliminary games have been played off and the champions from the east and west sides of the city are ready to meet each other and decide the city championships. In the 90-pound class, Hawthorne will represent East Oakland, the West Oakland 90-pound team having not yet emerged from the preliminary games. Longfellow will represent West Oakland in the 100-pound class and their eastern opponent has not yet been decided upon.

All of the finals will be played at Bay View grounds. The schedule is as follows: 70 pounds, Hawthorne vs. Bay, November 22; 80-pound, Allendale vs. Emerson, November 22; 110-pound, Intermediate vs. Prescott, November 18; 120-pound, Intermediate vs. Clawson, Nov. 19; unlimited, Lockwood vs. Emerson, November 18.

Valljeo Club Signs Matlock and Kelly

VALLEJO, Nov. 18.—The Vallejo Athletic Club will put on a good boxing card at the Airdome arena the night of November 23. Leo Matlock has been matched to meet Tim Kelly. Red Mulholland of Goat Island will swap punches with Al Prouse.

Hal Chase Refuses To Go to Chicago

LOS ANGELES, Cal., Nov. 18.—Stress of business in California, he said here today, will prevent Hal Chase, former major league first baseman, from responding, without extradition, to the indictment returned against him by the Cook county grand jury at Chicago, in its investigation of alleged corruption in baseball.

VETERAN UMPIRE DIES

LOUISVILLE, Nov. 18.—Louis W. Knapp, 35, umpire of the American Association, died after an attack of hemorrhage at his home here last night. Knapp umpired in the Central, Western, Blue Grass, Three-I and Central Kansas leagues. He was a graduate of the amateur lots of Louisville.

Benny Leonard Picks On 'Harmless' Kelley

NEW YORK, Nov. 18.—Benny Leonard, lightweight champion, secured a technical decision over Harlem Eddie Kelley in the fifth round of a scheduled 12-round contest at the Commonwealth Sporting Club here last night. The referee stopped the bout after Leonard had severely punished the local boxer.

Martin and Roper Are Matched Again

CHICAGO, Nov. 18.—Captain Bob Roper and Bob Martin, heavyweights, today were matched to box 12 rounds to a decision in Baltimore, November 24. They have met twice before, each man winning once.

Thirteen Drivers in Big Automobile Race Thanksgiving Day

LOS ANGELES, Nov. 18.—Entries closed yesterday for the 250 mile championship automobile race to be run on the Los Angeles speedway Thanksgiving day.

Thirteen drivers entered. They are Eddie O'Donnell, Roscoe Sarles, Eddie Miller, Jimmy Murphy, Tommy Milton, Eddie Hearne, Gaston Chevrolet, Joe Thomas, Ralph de Palma, J. A. Thiele, Waldo Stein, Al Melcher and Jim Crosby.

It was announced Captain Eddie Rickenbacker, America's premier ace, and formerly one of America's automobile race drivers, had accepted appointment as referee.

Good Clothes for Thanksgiving, the finest that sincere craftsmanship can produce.

Kuppenheimer good clothes give you the good appearance of your heart's desire, the personal pride of clothes wisely chosen, the lingering satisfaction of long and pleasing service.

The HOUSE of KUPPENHEIMER

Complete displays of Kuppenheimer suits and overcoats now marked at the lower price level

BALLARD & ANDERSON

—the house of Kuppenheimer good clothes

1427 Broadway Opposite Ye Liberty Theater

Technical High Will Play Poly In 'Big Game'

By BUD MORIARTY

Coach Andy Hardin's Technical High School charges kick off against Coach Harris's Polytechnic "redshirts" from San Francisco tomorrow afternoon at four o'clock, Bayview field, Eighteenth and Wood streets, in order to settle a rugby fray that took place on October 9 and which was subsequently protested because former-Captain Poo Olds and wing, Dutch Wood played. These boys were barred about a week after the league started, which caused Poly to protest. They were beaten 13-5, largely due to the work of Olds and Wood, so Harris thought he could fatten his school's average if given another crack at the Purple and Gold aggregation. If Poly should put over a win tomorrow, it will necessitate the playing over of a number of contests to decide the winner of the gonfalon.

POLY, LOWELL TIED IN LEAGUE

As the rugby league now stands, Poly and Lowell are tied for second place, having won two and lost one. Poly won its Oakland tie contest from Oakland High through forfeiture by Coach Boek. Lowell played a 3-3 tie game with Poly, so if Harris' men triumph tomorrow they will have to beat Lowell to be placed on an even footing with Tech, each then having won four and lost one. Under present conditions the teams would engage in another tilt for the crown, making two unnecessary games to be played off, late in the season as it is.

Coach Harris will enter his "three-four" scrum against the Oakland lads, [illegible] This collection of beef will have its which is rated as one of the best ever seen on a Tech team since they took up the rugby code. Captin Fawke, of the Red and Black, will play one of the lock positions for his club. The San Francisco backfield has not shown anything since the opening of the season, although they have the talent in that department of play.

POP LUDDERS BACK IN FRAY

Captain Viveiros' fifteen will probably get some of their casualties back into play, after being out of the Fremont game. Pop Ludders, fullback, was not in the last mud battle, due to a charley horse, which he has mastered in his brief rest. Charlie Tilden, captain of the All-American rugby team that defeated every one of its opponents in the Olympic games, winning the rugby championship of the world, has been out to the Forty-second street institution, showing the scrum a few pointers on how to hook the ball out.

The teams will probably line up as follows:

Poly—Forwards: Auger, McManigle, Heron, Fawke, Coleman, Henry, Snead, Hillman, backs, Estrella, Little, Saville, Haine, Rea, Svendson, Metzen.

Tech—Forwards: Cowes, Powell, Lombardi, Shaw, Jensen, Crook, Silva, Avery, backs, Davis, Moriarty, Viveiros, Dow, Edwards, Street, Ludders.

Boxing Notes

Portland, Ore.,
November 14, 1920.

Dear Sir:—

Just a few lines to let you know that Oakland's popular featherweight, Eddie Gorman, made quite a hit with the Portland boxing fans in his six-round bout with George Brandon the Portland idol. Eddie won every round and had Brandon all but out in the fifth when Grover Francis, the referee, stopped the bout and declared Eddie the winner. He came out of the fight in fine shape except he broke a bone in his right hand in the second round. He could have stopped Brandon any time he wanted only for his hand.

At present we are waiting for his [illegible]

Young Soccerites Unable to Score After Long Game

ALAMEDA, Nov. 17.—The 95-pound championship in the Inter-Park Soccer League is still undetermined because of the battle put up by the team from the Lincoln Park grounds. They held the Washingtons to a zero up score. Had Washington won the cup was theirs, but if Lincoln Park boys carried off the honors it tied the entire league. Al C. Benton, superintendent of parks and playgrounds, allowed the play to run half an hour over the scheduled time but neither team was able to put a winning point across. The next match will be played Saturday morning at Lincoln Park.

The teams were as follows:

WASH.	POS.	LINCOLN
J. Sears, captain	center	Johnny Vergez
Charles Smith	outside right	Donald Cotter
Delbert Strang	inside right	E. D'Agostoni
Vern Strang	inside left	Louis Martin
C. Nelson	outside left	W. D. Agostoni
Angelo Domengo	inside left	T. Corrego
Jesse Bowser	full back	Bill Stark
N. Principiano	right half	Harold Frances
Alfred Soolarge	left half	Oscar Perennes
Mike Thompson	goal	Al Bianchard
Tom Haliman	center half back	Carl Reynold

Grand Reopening OF MOOSE HALL
Twelfth and Clay Sts., Oakland
Saturday Evening, Nov. 20, 1920.
DANCING
Every Saturday and Sunday Evening
OPENING NIGHT COMPLIMENTARY TO ALL
Candy Party, Sun. Eve., Nov. 21.
NEW MANAGEMENT

COLOR OF HEALTH RETURNS TO CHEEKS

This California Woman Tells of Her Good Fortune in Finding the Remedy She Needed

Pale cheeks are not always a sign of poor health but when they are accompanied by loss of energy and strength, nervousness and poor digestion there is positive evidence that the blood is thin. Build up the blood with a safe and effective tonic and the entire system responds to the treatment. This is convincingly shown by the experience of Mrs. M. E. Norwood, who lives at No. 3075 Madeline street, Oakland, Cal.

"I was as pale as a ghost for a long time," she says. "I was losing strength, and was tired all the time. My appetite was affected and I could not eat a meal with any enjoyment.

A doctor in New York recommended Dr. Williams' Pink Pills for my condition so I tried them. The pills had a wonderful effect, almost from the very first. After taking one box my color began to return. I think the first place I noticed it was in my ears which were formerly wax-like. As I continued to take the remedy my strength returned and my appetite became better. I have used Dr. Williams' Pink Pills in my family for several years and they always help me and my children."

A useful booklet, "Building Up the Blood," containing a special chapter on the after-effects of the grip, will be sent free by the Dr. Williams Medicine Co., Schenectady, N. Y. Your own druggist sells Dr. Williams' Pink Pills or you can order them direct by mail, postpaid, at 60 cents a box.—Advertisement.

Colds can't make *me* quit work

"I USED to lay off many a day with my winter colds, but no more of that for me."

Dr. Bell's Pine-Tar-Honey, with its balsamic, healing qualities gets right down to work at the first sign of a cold. Loosens up the phlegm, eases the irritation and stops the cough. Get a bottle from your druggist's, today, 30c, 60c, $1.20.

Dr. Bell's Pine-Tar-Honey for Coughs and Colds

Stops Itching Skin Troubles — Nothing more nerve-racking than an itching skin, is there? Relieve by using freely. Dr. Hobson's Eczema Ointment

say BAYER

Aspirin

Then It's Genuine

Aspirin is trade mark Bayer Manufacture Monoaceticacidester of Salicylicacid.

Constipation Vanishes Forever

Prompt—Permanent—Relief

CARTER'S LITTLE LIVER PILLS never fail. Purely vegetable—act surely but gently on the liver.

Stop after-dinner distress—correct indigestion; improve the complexion — brighten the eyes.

Small Pill—Small Dose—Small Price

CARTER'S LITTLE LIVER PILLS

SEASONABLE BEAUTY AID

We find you can bring out the beauty of your hair to its very best advantage by washing it with canthrox. It makes a very simple, inexpensive shampoo, which cleanses the hair and scalp thoroughly of all the dandruff, dirt and excess oil, leaving a wonderfully clean, wholesome feeling. After its use you will find that the hair dries quickly and evenly, is never streaked in appearance and is always bright, soft and fluffy; so fluffy, in fact, that it looks more abundant than it is, and so soft that arranging it becomes a pleasure. Just use a teaspoonful of canthrox, which you can get from any good druggist's, dissolve it in a cup of hot water; this makes a full cup of shampoo liquid, enough so it is easy to apply it to all the hair instead of just the top of the head.—Advertisement.

If you saw it in The TRIBUNE tell them so.

WOMEN of Great Eastbay

Wedding Is Surprise to Eastbay Friends

Taking their friends here and in the south completely by surprise Miss Mary Hillman, daughter of Mr. and Mrs. Frederick H. Hillman, formerly of this city, and Carleton Hall Wines, nephew of Mrs. Thomas Watson Cushing and a cousin of Mrs. George W. Baker Jr., were married at 4 o'clock yesterday at the Hotel Whitecotton.

Rev. David Pitt of the First Baptist church officiated in the presence of a company of immediate friends and relatives assembled. The Hillmans have taken apartments for the winter at the hotel.

The bride was married in a modish afternoon gown of dark toned material with hat to match and a corsage bouquet of orchids. Miss Sally Long served as maid of honor and wore a smart frock or duvet de laine and orchids.

William Hillman, who is a student at Harvard University, was best man at his sister's wedding which was followed by a breakfast at the Claremont Country club. Mrs. Wines attended a fashionable school in Los Angeles and when in the south has made her home at Whittier. Her father, Frederick Hillman, is president of the California Standard Oil company.

Wines is a son of Mrs. A. C. Jennings of this city. The couple left for Los Angeles last night and intend to spend their honeymoon abroad.

✡ ✡ ✡

In honor of Miss Helen Coogan, Mrs. Walter Wilson will give a luncheon tomorrow at the Sequoyah Country Club. Miss Coogan's marriage to Robert Adams will take place Thanksgiving week. Mrs. Neill Wilson will share the honors with Miss Coogan.

✡ ✡ ✡

Despite inclement weather one of the largest bridge parties of yesterday was that given by Mrs. Charles Rodolph at her home in Vernon Heights. About one hundred called. Assisting during the afternoon was the daughter of the hostess, Miss Doris Rodolph, and a number of her young friends.

This afternoon at the Claremont Country club Mrs. E. O. Shreve was hostess to forty of her friends from either side of the bay, the cheerful rooms of the clubhouse being arranged in chrysanthemums and fall blooms. It was one of a series the hostess is to give this year.

Mrs. Frank Lee was another bridge hostess, her afternoon being planned in compliment to Miss Rachael Gehring, fiancee of John Charles Downey. Mrs. Lee entertained at her home in Piedmont.

✡ ✡ ✡

Cards have been sent out by Mrs. William Allender and Mrs. John Clifford Erast for a tea at which they will preside as joint hostesses at the Palace Hotel the afternoon of December 1. On this occasion Miss Doris Bornemann will be the guest of honor.

Mrs. Dudley Dexter has changed the date of her afternoon of bridge from December 9 to December 14, with Miss Dorothy Cawston and Miss Bornemann sharing the honors.

WEDDING IN BERKELEY CHURCH

A pretty wedding at the University Christian church Wednesday was that of Miss Naomi Ellen Teaford, talented musician, and Charles Gaines, [illegible] Fresno county.

It was while spending the summer in Fresno county last year that Miss Teaford and Gaines first met. The wedding was a quiet event yesterday morning with Rev. Cedric Price, pastor of the church, officiating in the presence of members of the two families. Gaines and his bride left for a wedding trip in the southern part of the state and will make their future home at Firebaugh, where the former is numbered among the leading young merchants.

Miss Teaford is the daughter of the Raymond Teafords of Claremont and is a talented young woman, being an exceptionally gifted pianist.

✡ ✡ ✡

Mr. and Mrs. Tyler Henshaw has as their house guest William Crowe of Seattle, who is en route home from the east, where he spent several months in New York.

✡ ✡ ✡

Mrs. Julius Young is hostess this afternoon at her home entertaining her friends at bridge. Tomorrow Mrs. Young will entertain a group of the debutante set with Miss Laura Miller the honoree.

RECEPTION AT FAYE HOME

Mr. and Mrs. Hans Peter Faye will entertain with a reception for 300 guests this evening at her home in Berkeley, having as the motif for the affair her new daughter-in-law, Mrs. Hans Peter Faye Jr., who was Miss Charlotte Easton of Yonkers-on-the-Hudson. Mrs. Adam Lindsay, Mrs. August Knudson and the Misses Eda and Margaret Faye assisted in receiving the guests. Mr. and Mrs. Faye Jr. are making their home across the bay in apartments.

✡ ✡ ✡

Mrs. R. Clifford Durant gave the second of a series of luncheons yesterday at her home at "Edenvale" in the Sequoyah Hills.

✡ ✡ ✡

Mrs. Robert Newell is to have friends for bridge tomorrow afternoon at her home. Her guests are to be Mesdames Charles Keeney, Percy Murdock, William Thornton White, Leon Clark, Percy Walker, Wickham Havens, George Newton and a number of others.

Mooney Asks Trial On Other Charges

SAN FRANCISCO, Nov. 18.—District Attorney Matthew Brady today had under consideration a letter written from San Quentin prison by Thomas F. Mooney, urging that he and Warren K. Billings be tried on the indictments yet standing against them for alleged participation in the Preparedness Day bombing here. Mooney, in his letter, referred to the Draper Hand charges that the case against Mooney and Billings was a "frame-up" as "the straw that breaks the camel's back in this conspiracy against our lives and liberty."

Brady expressed the opinion that the retrial would be useless as the men, unless pardoned by Governor Stephens, would still remain in prison. Brady will probably investigate the story told by Hand, a police officer, at the request of the police commission.

Couple Accused of Aged Man's Murder

PHOENIX, Ariz., Nov. 18.—Accused of murder in the first degree, Victor Check and his wife, Belle, today were held without bail in the Maricopa county jail in connection with the death of Check's aged and wealthy father, awaiting their preliminary examination which is set for Monday. Pleas of not guilty have been entered by the two.

The father, Thomas J. Check, 77 years old, formerly of Orangetown, N. J., and later of Topeka, Kas., died Saturday and bruises on his body caused a suspicion tht death may have been due to a beating. Neighbors supported this theory, testifying at a coroner's inquest to having heard sounds indicating Check was beating his father.

MRS. CHARLES GAINES, whose marriage Wednesday took place at the University Christian church.

DOLL SHOW DRAWS MANY VISITORS

The annual Doll Show of the West Oakland Home will come to a close tomorrow night with a charity ball at Hotel Oakland. The wards of the institution will, during the afternoon, be the special guests of the board of managers to see the array of dolls and novelties which marks the preholiday benefit.

The dolls—hundreds of them—in fashion's newest modes, are still the center of attraction. Complimentary to the commercial booth is a concession presided over by Miss Grace Trevor which exhibits dolls cherished in the childhood of the women of the local smart set. In ages ranging from 25 to 100 years these manikins are attracting attention.

Handsome Christmas gifts from satin comforters to the simplest novelty for the kitchen with handkerchiefs and aprons in endless variety are finding ready sale for the benefit of the Campbell street household. Handpainted baskets filled with home made jellies and jams and home made candies contribute to two of the booths where business is flourishing. The Little Workers, the junior organization, show wares that are claiming popularity.

"Living Dolls of Yesterday and [illegible] afternoon and 9:30 p. m. in the evening in tableaux. They represent the period between 1820 and 1920. Many of the gowns which they wear are of historic value, having been worn for state occasions in the early days of California.

The young women who are posing in the living pictures are the Misses Frances Redman, Virginia Massey, Marjorie Kydd, Elizabeth Breuner, Florence Finley, Devina Hill, Helen Fites, Marjorie Childs and Barbara Bradt; Mesdames Frank Roller, Elbert Reeves, Chester Darling, Paul de Fremery, Samuel Featherstone, W. H. Hills, John Nelson.

QUICK JUSTICE GIVEN.

PUEBLO, Colo., Nov. 18.—Quick justice was meted out here to Fred Knox, negro. Within a few hours after his arrest yesterday, Knox was on his way to Canon City penitentiary under sentence of from 27 to 48 years on charges of assault upon three married women.

EASE UP THOSE NEURALGIC PAINS

Keep Sloan's handy. You never can tell when you'll need it.

WHEN you know what Sloan's Liniment will do, as thousands of men and women the world over know, you, too, will keep it handy. You will use it for those twinges of neuralgia or rheumatism, for relieving that lame, aching back, muscle stiffness and soreness, aches, all sorts of external pains, and exposure after-effects.

Only takes a little, applied without rubbing. Soon penetrates, scattering the congestion, bringing merciful relief and warmth to the throbbing part.

Three sizes—35c, 70c, $1.40. Any druggist has it. If not, we'd like to know his name.

Sloan's Liniment Pain's enemy

HEADACHES YIELD TO CHAN HERBS

Headaches, besides being the most annoying of human ills, are in reality danger signals for the entire system. Therefore, relief of chronic headaches must be sought in removing the conditions elsewhere in the system that cause them. Hundreds of testimonials on file in our office bear witness to our success in ending chronic headaches by means of the famous Y. L. Chan Herb Treatments.

Y. L. Chan Co.

1568 Franklin St., Oakland, Calif. (Near Seventeenth St.) Telephone Oakland 5982

Up-to-date housewives use the Apex Copper Electric Washers and Electric Wringers—no paddles to rub the clothes, will wash a batch of dirty clothes perfectly clean in fifteen minutes—will last a lifetime. Easy terms. Free demonstration. L. H. Bullock Co., 1538 Broadway. Phone O-740.

College Women Make Plans for Educational Work

By EDNA B. KINARD

Reorganization of the educational work of the California branch of the Association of Collegiate Alumnae has been effected with an elaborate program covering even correspondence and reading courses already proclaimed. College women have reason to assume leadership in educational affairs and have gone about it in a business like and efficient way under the general chairmanship of Mrs. C. S. S. Dutton. Those who are associated with her on the directing body are Dr. Adelaide Brown, Miss Jessie Steinhart, Miss Marion Ransom, Dr. Cora F. Castle, Miss E. B. McFadden, Miss A. E. Croxland, Miss Emma Nunan and Mrs. A. G. Whitbeck. To acquire a better understanding of the school problem, and to promote a closer relationship between the public and schools, the parent and the teacher and to inspire a real co-operation with other groups are the fundamental aims of the newly organized educational committee.

Five departments logically divide the work among them. Experts have been named to the chairmanship of each. Training teachers is an important subject to whose study Miss Adeline E. Croyland and Miss Emma J. Breck have been appointed leaders. Miss Emma Nunan assumes direction of the department on legislation. The function of private schools claims as chairman Miss Marion Ransom.

CORRESPONDENCE COURSE MAY BE ANNOUNCED

The announcement of a correspondence course will probably be made shortly by Mrs. A. G. Whitbeck, who is programming the work of the section on pre-school education. The new developments in Educational Theory will be followed by an interested group of which Miss E. B. McFadden is director. Open forums, discussions and reading courses with frequent lectures y educational authorities of local or national reputation are being arranged for under the general body and in the several units. Group reports and surveys will be made.

Los Gatos center of the California Civic League is claiming its November speaker from Oakland in the person of Mrs. Bessie Wood Gustason. A notable program is announced for Monday, with a party of local leaders motoring down in company with Mrs. Gustason.

Mills College students presented the program at the November luncheon of the Home Club today. The following numbers were given: Reverie (Vieuxtemps), Orientale (Cesar Cui), Miss Mona Wood, violin; Nocturne (Chopin), Reverie (Debussy), Miss Frances Kellogg, piano; "Make Me a Song," (Henry Hadley), "The Blackbird Song (Cyril Scott), Miss Lotta Harris, vocal.

FREE LIBRARY FOR BUSINESS PURPOSES

Charles S. Green, librarian of the Oakland Free Library, was the guest of honor of the Business and Professional Woman's Club this afternoon addressing his hostesses on "The Public Library for Business Use."

An Old Time dance is scheduled for tomorrow night by the Jefferson Parent-Teacher Association in the school auditorium. A community invitation is sent out by its sponsors who ask that all guests wear old clothes and come prepared to enjoy the good music.

Making money is about the easiest task which the Claremont Parent-Teacher Association may set itself. When the shoe fund and the milk fund was getting low last week the officers announced a card party and dance. Two halls in the Rockridge Masonic Temple were pressed into service for the accommodation of guests. Despite the generous budget which included a substantial supper, the hostess club found that $167 had been netted.

Big Sisters to Give Concert Tomorrow

The Big Sisters of the Public Welfare League will conclude the season's series of afternoon concerts, for charity, tomorrow, presenting in program a coterie of local artists who are volunteering their talents. The California Girls' Training Home in Alameda and the program of service of the Big Sisters have inspired the musicals.

Senor Gregorio Artieda, grand opera tenor; Miss Beatrice Olds, aesthetic dancer; Mrs. R. B. Stuart, soprano; Mrs. E. W. Shaw, whistler; Mrs. Emmie Thompson, reader, and the Glenview Woman's Club sextet, will contribute numbers.

Gifted children are to be featured in a special part, supplementing the numbers of their elders. Miss Loys Decima Williams, clever 9-year-old pianist, and Miss Natalie Ormsby, 6-year-old daughter of Mr. and Mrs. Edgar L. Ormsby, impersonator, will take part in the concert.

The program will be given in the auditorium of the Y. W. C. A. at 2:30 o'clock.

French to Honor American Hero Dead

PARIS, Oct. 31.—General Mangin is organizing the task of obtaining subscriptions for a magnificent monument to the American volunteers who fought with the French army, to be set up shortly in the Place des Etats-Unis. The monument is to be by the well-known French sculptor, Boucher, and will cost $100,000. No foreign subscription will be accepted; all donations must come from French sources.

Once a year a military ceremony will be held before the statue, and after a funeral march has been played, the officer in command will read out of a golden book the names of the dead volunteers. To each name the response will be given: "Dead on the field of honor." The "Last Post" will be sounded and the French soldiers will march past the statue and present arms.

Leach Resigns From Development Board

F. A. Leach Jr. today tendered his resignation to the Alameda County Board of Supervisors as a member of the Alameda County Development Commission. The resignation takes place at once.

Leach gave as his reason for resigning private business in San Francisco which requires the greater part of his time. His resignation was accepted by the board, who appointed I. H. Spiro, president of the Merchants' Exchange, to fill his place.

TEXAS TO OPPOSE JAPANESE

SAN ANTONIO, Tex., Nov. 18. — A bill designed to prevent Japanese from owning or leaving land in Texas is now being drawn up by American Legion executives for introduction at the January session of the state legislature, it was learned here.

MY HEART and HUSBAND

by ADELE GARRISON

(Continued from Yesterday)

How I ever managed to prepare for the arrival of Jack and Katherine without any member of the family circle save Harriet Braithwaite being the wiser I do not know. Harriet fulfilled her promise and kept her mother out of the way as much as possible, but I should never have been able to deceive my mother-in-law's eagle eyes during the short intervals she was in the domestic harness had it not been for Katie.

I decided to take my little maid into my confidence, of course only as to the fact of the coming arrival of the visitors. Accordingly, early Thursday morning I went to the kitchen, finding Katie busy stirring up the muffins which Dr. Braithwaite especially fancies. Katie's volatile heart has been completely captured by the big, genial physician who extravagantly appreciates all her culinary achievements, and she caters shamelessly to his victims to his whims and appetite, regardless of whether or not the rest of us are suited.

From long experience I knew the best way to rouse Katie's enthusiastic co-operation, and also to insure her silence as to the day's plan. Therefore, upon entering the kitchen I shut the doors, and smiled at my little maid, holding up a cautioning forefinger.

"Katie," I asked impressively, "can you keep a secret?"

She dropped her spoon into the muffin mixture and looked at me with delighted eyes.

"Sure, Mike!" she carolled cheerfully. "Vot you want?"

"You remember my cousin, Mr. Bickett, don't you, Katie?"

Katie laughed gleefully.

"Dot heeg, sober-faced gink dot Meester Graham make sooch fool of hisself over dot time yen I first coom to you?" she asked guilelessly.

INDEED, KATIE KNEW.

I caught my breath in dismay. Katie's memory was entirely too good, and her powers of observation entirely too well developed. I had not dreamed until this minute that she had known anything about that long-ago episode.

"Don't talk nonsense, Katie," I said impatiently, and then, ignoring the cloud which overspread her face I went on quickly.

"He! and his wife, who was Miss Katherine Sonnot—"

"Oh!" Katie interrupted, her temporary gloom banished. "I know. Dot awful pretty nurse vot stayed by you ven old vomans she so seeck dot first time she sleep by your house."

"Yes, that is the lady," I replied, too glad to have diverted her attention to chide her for her bad manners. "They are both coming here this afternoon at half-past 4, and will stay several days—"

"Vere you put dem?" Katie demanded practically. "Dis house so full now it runs over joost like bread dough in pan over night."

She giggled appreciatively at her own jest, and I knew that she was in ripe good humor for any extra tasks I might have to impose upon her.

A SIMPLE PLAN.

"That's just what I am going to tell you," I said. "You see, Dr. and Mrs. Braithwaite are not going until tomorrow, but if they knew these other guests were coming they would probably insist upon going home today. So I am going to keep Mr. and Mrs. Bickett's coming a surprise from everybody except you. Then after they come I'll ask Mrs. Braithwaite to share her mother's room for one night, and after that everything will be all right."

"You'll have vun fine time asking old vomans to let anybody in her room for night," Katie commented ironically, and if I had not had the knowledge of Harriet Braithwaite's co-operation in the matter I should have echoed her doubt with interest. As it was I hurried on to discuss details of preparation with her.

It is always an embarrassing thing to plan things with Katie, for her comments upon our family arrangements are so frankly impertinent that I feel it is my own self-respect and her discipline to chide her. And yet, correcting Katie is like punching a feather pillow. As fast as you get one spot depressed it humps up in another. I generally compromise matters humiliatingly by pretending not to hear her comments.

"Above everything, Katie, don't let Mother Graham or any one guess that you are preparing extra portions for the dinner," I said. "Tell Jim to kill enough broilers, and we will have some of that delicious late corn upon the ear, and a combination salad of all the things in the garden you can put into it—you know the kind. And give us some of those rolls you make so deliciously, and oh, Katie! Make an apple pie, will you? I remember as a boy Jack simply loved apple pies."

"I tink ven heem boy heem love someting else better as dot apple pie," Katie said slyly, but as she saw my sudden start and angry frown she added quickly and diplomatically:

"All right, I feex, and I no let anybody guess vun ting till they get here."

(Continued Tomorrow)

Will Celebrate 51 Years of Marriage

With a record of 51 years of happily married life, and an entire family of six children and fourteen grand children all of whom are alive, Dr. and Mrs. Frank P. Gaines of 639 Aileen street, this city, will hold a celebration tonight at the family residence.

The aged couple were married in 1869 in Kansas City and spent the majority of their married life there. Six years ago they came to Oakland and established a permanent home, and last year celebrated their golden wedding anniversary.

A number of the immediate family, among whom are two sons connected with local furniture houses, are to be guests at the affair. Features reminiscent of pioneer days in the Missouri city will mark the function.

Appeal Is Filed in Health Law Case

As an aftermath of the trial of Mrs. Laura Culver, Berkeley woman who was arrested charged with violation of state quarantine laws, a writ of appeal from a $50 fine or five days in jail sentence imposed upon her today was on file in the District Court of Appeals.

Mrs. Culver was alleged to have torn down a diptheria quarantine sign placed by state officials upon her residence in Berkeley.

She was convicted in the Berkeley police court.

STANFORD GIRLS TOLD INSIDE OF SMOKING TALE

STANFORD UNIVERSITY, Nov. 18.—Following the demand of the Stanford women that she retract her article in the Stanford Pictorial last week alleging that there was much smoking among Stanford women, Miss Florence Hocking today sent a letter to the Organized Women declaring that the generalities upon which she made her statements were based on journalistic ethics. Her statement follows:

"In view of the extreme publicity given my recent article in the Pictorial and because of the general ill-impression which it has caused I wish to make a statement of my purpose in writing this article.

"The idea which I intended to convey was that any smoking, which may be going on among the women here, should cease.

"Therefore, the generalities, upon which I based my statements were used as mere journalistic ethics, and not because smoking is general or habitual among the Stanford women."

Bad Check Suspect Will Face Charges

Lyle MacGowan, alleged confederate of Lila Page, now in custody charge with having passed more than $800 in worthless checks here and in San Francisco, was scheduled to arrive today with Detective Sergeant Michael J. Burke of San Francisco to face investigation. MacGowan was apprehended in Keswick, near Redding, where he was said to have been using the name C. A. Page.

MacGowan is specifically charged with having conspired to defraud bay city business houses. As an alleged clever penman, it is charged, he filled out blank checks that were mailed to him by Miss Page, and sent them back to the young woman to be cashed. Harry Lubbock, private detective, is credited with the arrest, having conducted an exhaustive search for the man.

Grand Jury Probes 'Sacramental' Wines

LOS ANGELES, Nov. 18.—Investigation of charges of alleged irregular withdrawals of liquor from bond was scheduled to be resumed today by the federal grand jury here. According to plans announced at the United States attorney's office evidence was to be presented concerning establishment of "religious congregations" since the Volstead act became effective which are said to have secured large quantities of wine on the pretext that it was wanted for sacramental purposes. The investigation will last several days, it was said.

When Food Doesn't Digest

Give the Stomach a Rational Rest by Proper Aid, Not by Harsh Starvation Methods. Use Stuart's Dyspepsia Tablets.

A sour stomach may indicate an acid condition that calls for an alkaline effect.

This you will get from one or two

Stuart's Dyspepsia Tablets after a meal. Sour risings, gassiness, a heavy bloated feeling, and such distress due to indigestion or dyspepsia are usually only temporary. And yet they may lead to serious disorder. The regular use of Stuart's Dyspepsia Tablets after meals reflects to a high degree the intelligent selection of preventative measures.

One cannot always select or inspect the quality of food to be eaten nor its method or manner of preparation. But it is possible to avoid the acidity that is so often the result. And it is a far better plan to eat without worry over what may happen, than to starve for fear it will happen. Many physicians recommend these tablets for the stomach distress due to indigestion or dyspepsia.

They are sold by all druggists everywhere at 60 cents a box.—Advertisement.

SAVE MONEY. AVOID PAIN

10 Years' Guarantee With All Work

22-K Gold CROWNS .....$5.00 up
Silver Fillings .....$1.00 up
Painless Extraction $1.00
Bridge Work $5.00 Set of Teeth $10.00

DR. F. L. STOW
BOSTON DENTAL CO.
1309 WASHINGTON ST.
Hours 9 to 6.

RENT FOR FERRY SLIPS INCREASED

SAN FRANCISCO, Nov. 18.—An increase of 100 per cent in rental charges for ferry slips used by Key Route, Southern Pacific, Northwestern and Western Pacific systems was made known today by the state board of harbor commissioners.

This action, it was explained, was due to the heavy expense connected with the upkeep of the slips, and which has become more and more of a burden to the state in the past several years. The plan, which will increase the rental on each of the slips from $500 to $1000, is the first raise experienced since the slips were constructed, it is said.

It is not planned, however, John H. McCallum, president of the body, declared, to increase rental charges on other harbor frontage owned by the state. The four ferry systems which maintain seven of the ten slips in the ferry building are the only organizations included in the present arrangement.

Aunt Seeks Care of Anderson Orphans

MARTINEZ, Nov. 18.—Alice Anderson of Richmond today petitioned the Superior Court to be named guardian of the estates and person of Alice Anderson, aged 5; Charles Edward Anderson, aged 3, and Helen Elizabeth Anderson, aged 1 year, son and daughters of Charles Anderson of Richmond, who on October 30 shot and killed his wife, Jessie, and then took his own life. The Andersons had been estranged and the husband in a letter found after his death claimed his wife had paid undue attention to a Fresno resident. Alice Anderson, who is seeking guardianship of the children, is their aunt. The estate of the children is valued at $2000.

Faded Hair Now Easily Renewed

Every woman knows how important it is to keep her hair attractive and free from gray, faded streaks. Proper care of the hair is the very

cornerstone upon which beauty culture is builded.

Do not despair because you cannot afford the fees asked by beauty specialists for tinting gray hair but do it yourself at home with no other aid than a bottle of Brownatone, the same preparation used by the foremost hair dressers.

Special Free Trial Offer

For convincing proof that with Brownatone you can regain and preserve in your hair its natural, original color — whether golden, black or any shade of brown—try Brownatone yourself. Guaranteed absolutely harmless. Send 11 cents to pay postage, packing and war tax, to The Kenton Pharmacal Co., 540 Coppin Bldg., Covington, Ky., for trial package. Or get a regular package from your druggist. Two colors: "Light to Medium Brown" and "Dark Brown to Black." Price 50c and $1.50. Tear this out.—Advertisement.

WAS BADLY RUN-DOWN FROM PNEUMONIA

Mrs. Washburn quickly regained her strength and flesh.

"I had grippe, followed by pneumonia. It left me with a terrible soreness in my chest, constant pain in my throat and so weak and nervous I could neither eat nor sleep. I had a chill every morning.

"One day a young man told me how Milks Emulsion had got him out of bed and built him up after he had been reduced to a skeleton and given up by the doctors. So I tried it. I have gained in strength, appetite and flesh, sleep better than I have for years, am doing all my own work again and feel like a new person.

"The beauty about Milks Emulsion is that it doesn't wear out like most things, and is so pleasant to take. It is a food as well as a medicine and builds up the blood tissues. It surely put new blood in my veins and I have the healthiest color I ever had."—Mrs. M. Washburn, El Centro, Cal.

It costs nothing to try Milks Emulsion. It will build up more quickly, more surely than anything else.

Milks Emulsion is a pleasant, nutritive food and a corrective medicine. It restores healthy, natural bowel action, promotes appetite and puts the digestive organs in shape to assimilate food. Chronic stomach trouble and constipation are quickly relieved.

This is the only solid emulsion made, and so palatable that it is eaten with a spoon like ice cream.

No matter how severe your case, you are urged to try Milks Emulsion under this guarantee—Take six bottles home with you, use it according to directions and if not satisfied with the results, your money will be promptly refunded. Price 75c and $1.50 per bottle. The Milks Emulsion Co., Terre Haute, Ind. Sold by druggists everywhere.—Advertisement.

Testified Before a Jury

In Oakland Police Court No. 2, May 3, 1919

D. Gadsbury.

That the FONG WAN HERB TEA has successfully cured Stomach Trouble, Kidney and Bladder Complaints, Chronic Cough, Pleurisy and Consumption. Never before in the history of the local courts has there been such an array of witnesses for any treatment. Among the witnesses were Mr. John Sonza, Mrs. McQuaid, Mr. Giacoma Giachetto and Mr. Their addresses may be obtained at the office of

FONG WAN HERB CO.
548 EIGHTH ST., COR. CLAY, OAKLAND, CAL.
CONSULTATION FREE
Phone Oak. 3767.

Fair Complexion Conceals Age

Rid the Face of Pimples and Such Blemishes by Using Stuart's Calcium Wafers — Surprising How Youthful One Looks.

Pimples, blackheads and other such facial blemishes may be traced to an

excess of impurities being eliminated through the skin and this condition calls for calcium to enable the process of elimination to be carried on more completely.

It is the Calcium in Stuart's Calcium Wafers that has given this complexion beautifier such a wonderful reputation.

The results are soon noted in a much finer texture, the gradual disappearance of the blemishes and a really beautiful complexion. This is considered the correct way to a handsome, lily-like skin. Get a 60 cent box of these wafers at any drug store and observe how nicely the skin soon clears.—Advertisement.

CUT THIS OUT

Old English Recipe for Catarrh, Catarrhal Deafness and Head Noises

If you know of some one who is troubled with Catarrhal Deafness, head noises or ordinary catarrh, cut out this formula and hand it to them and you may have been the means of saving some poor sufferer from total deafness. In England scientists for a long time past have recognized that catarrh is a constitutional disease and necessarily requires constitutional treatment.

Sprays, inhalers and nose douches are liable to irritate the delicate air passages and force the disease into the middle ear, which frequently means total deafness, or else the disease may be driven down the air passages towards the lungs, which is equally as dangerous. The following formula, which is used extensively in the damp English climate, is a constitutional treatment and should prove especially efficacious to sufferers here who live under more favorable climatic conditions:

Secure from your druggist 1 ounce of Parmint (double strength). Take this home and add to it ¼ pint of hot water and a little granulated sugar; stir until dissolved. Take one tablespoonful four times a day. This will often bring quick relief from distressing head noises. Clogged nostrils should open, breathing become easy and hearing improve as the inflammation in the eustachian tubes is reduced. Parmint used in this way acts directly upon the blood and mucuous surfaces of the system and has a tonic action that helps to obtain the desired results. The preparation is easy to make, costs little and is pleasant to take. Every person who has catarrh or head noises, or is hard of hearing, should give this treatment a trial.—Advertisement.

Ends Stubborn Coughs in a Hurry

For real effectiveness, this old home-made remedy has no equal. Easily and cheaply prepared.

You'll never know how quickly a bad cough can be conquered, until you try this famous old home-made remedy. Anyone who has coughed all day and all night, will say that the immediate relief given is almost like magic. It is very easily prepared, and there is nothing better for coughs.

Into a pint bottle, put 2½ ounces of Pinex; then add plain granulated sugar syrup to make a full pint. Or you can use clarified molasses, honey, or corn syrup, instead of sugar syrup. Either way, the full pint saves about two-thirds of the money usually spent for cough preparations, and gives you a more positive, effective remedy. It keeps perfectly, and tastes pleasant—children like it.

You can feel this take hold instantly, soothing and healing the membranes in all the air passages. It promptly loosens a dry, tight cough, and soon you will notice the phlegm thin out and disappear. A day's use will usually break up an ordinary throat or chest cold, and it is also splendid for bronchitis, croup, hoarseness, and bronchial asthma.

Pinex is a most valuable concentrated compound of genuine Norway pine extract, the most reliable remedy for throat and chest ailments.

To avoid disappointment, ask your druggist for "2½ ounces of Pinex" with directions and don't accept anything else. Guaranteed to give absolute satisfaction or money refunded. The Pinex Co., Ft. Wayne, Ind.

"YOUR MEDICINE IS O. K."

Mrs. Chas. Rule, New Diggins, Wis., writes: "Your medicine is O. K. I think Foley's Honey and Tar is the best for coughs. I think your medicine is all you say it is. I know I would never be without it. You may use my name." Foley's Honey and Tar acts quickly, checks coughs, colds and croup, cuts the phlegm, opens air passages and allays irritation. It stops sleep-disturbing coughing at night. Children like it. Contains no opiates. Osgood Bros., Druggists.—Advertisement.

SORE THROAT

Gargle with warm salt water —then apply over throat—

VICKS VAPORUB

Over 17 Million Jars Used Yearly

NEW HAIR after BALDNESS

IF YOU are losing hair, have dandruff, or are bald, let it be known that KOTALKO, containing genuine bear oil and other potent therapeutents, is wonderfully successful. For men, women, children. Half grown, dandruff eliminated—many cases where all else failed. $500 GUARANTEE and money-refund offer. Get a box at any busy pharmacy; or send 10 cents for Trial Box of KOTALKO to

J. H. Brittain, Inc., Station F, New York, N. Y.

Bronchial Troubles

Soothe the irritation and you relieve the distress. Do both quickly and effectively by using promptly a dependable remedy—

PISO'S

If you see it in The TRIBUNE tell them so.

LODGE NOTICES

F. & A. M.
DIRECTORY

BAY VIEW LODGE No. 401 meets every Thursday night in I. O. O. F. Temple, 11th and Franklin sts, November 18; 2°.
Visiting brothers welcome
F. H. JEWEL, Master.
J. W. HAVENS, Secretary

FELLOWSHIP LODGE No 450 meets Masonic Temple 12th and Washington sts. Saturday evening, Nov. 20; 2°. Visiting brothers welcome.
JOHN F. A. MAGUIRE, Master.
H. R. McNALLY, Secretary.

SCOTTISH RITE BODIES
Cathedral [illegible] and Madison sts., Monday evening, Nov. 22, 26°. Chester L. Robinson, presiding
J. A. HILL, 33° Hon Secretary.

AAHMES TEMPLE
A. A. O. N. M. S.
OAKLAND, CALIFORNIA, office and club rooms at 13th and Harrison sts Office hours 9 a. m till 5 p. m. Phone Oakland 9069. Clubrooms, 11 a m till midnight. Phone Oakland 2601. Sundays and holidays, closed. Regular stated session third Wednesday of every month.

ANNUAL MEETING WEDNESDAY, DEC. 15. GRAND CHRISTMAS CEREMONIAL AT CIVIC AUDITORIUM SATURDAY, DEC. 18, 1920.

B. A. FORSTERER, Potentate.

KNIGHTS TEMPLAR
ASYLUM OF OAKLAND COMMANDERY No. 11, Knights Templar, Masonic Temple
November 23, special conclave; long form: full Templar; Order of the Temple.
CARROLL P. COLLUPY, Com.
FRANCIS H. E. O'DONNELL, P. C. Recorder.

Oakland Pyramid No. 2
Anc. Egyptian Order of SCIOTS
Clubroom, 484 12th st.
C. S. NIELSEN, Toparch, phone Piedmont 1867.
L. C. LEET, Scribe, Bacon Bldg.; phone Oakland 4640.

Pacific Bldg.
16th, at Jefferson. OAKLAND CAMP No 94, W. O. W., Monday, 8 p. m.

National Union Assurance Society, 1st-3rd Friday evgs. Sec., 1330 Bdy.

Oakland Circle No. 226, N. O. W., Mon., 8:30 p. m. Clerk, Oak. 8316.

THEOSOPHICAL SOCIETY
A Society of Universal Brotherhood to promote the study of comparative religion, philosophy, science and to investigate unexplained laws of Nature and the powers latent in man. PUBLIC LECTURE SUNDAY, 8 p. m. Class, Wed., Thursday, 10:30 a m.; Thurs., 8 p. m. Reading room open week days, 2 to 4.

W. O. W.
Athens Camp No. 457, W. O. W., meets every Wednesday evening, 8 p. m., Athens hall, Pacific Bldg., 16th and Jefferson.
D. A. SINCLAIR, Clerk
Phone Merritt 2060

WOODMEN of the WORLD
FRUITVALE CAMP No. 431, W. O. W., meets Woodmen of the World Bldg. 3256 E. 14th st., every Thursday evening. Visiting neighbors welcome. Next meeting Thursday evening, Nov 18
W. H. Parker, C. C.; phone Fruitvale 205. E. E. Hunt, Clerk and District Manager; phone Fruitvale 2334.

MODERN WOODMEN
OAKLAND CAMP No 7286 meets in Fraternal hall, Odd Fellows bldg., 11th-Franklin sts., every Thursday evening, 8 o'clock.
Surprise meeting Thursday evening, Nov. 18. Open men's meeting after 9 o'clock; bring a friend.
JOHN H EUSTICE, V. C.
J. F. BETHEL, Clerk, 18 Bacon Bldg

Royal Neighbors of America
OAKLAND CAMP 8179 meets first and third Friday nights at St. George hall, 25th and Grove.
Nov. 19, whist; all Neighbors welcome.
LOUISE SMITH, Oracle, Lake. 544
FLORENCE WRIGHT, Recorder. 25 Moss avenue Piedmont 5305.

THE MACCABEES
OAKLAND TENT NO 17 meets at Truth hall, I. O. O. F bldg. 11th and Franklin sts, Monday, Nov. 22. Social dance. Office, 460 12th street, room 212.
G. R. PRICE, Com.
J. L. FINE, R. K.

W.B.A.O.T.M. MACCABEES
Women's Benefit Assn. of Maccabees, ARGONAUT REVIEW No. 59 meets every Saturday evening in Athens hall, Pacific bldg. Second serial whist game will be given November 20th.
CATHERINE PAYNE, Com.
MRS. MINNIE WAY, R. K., 1506 E 33d

OAKLAND REVIEW No. 14 meets Tuesday evening in Pacific Bldg., 16th and Jefferson sts., Tuesday, November 23.
Leap Year dance, roof garden in Pacific Bldg.; good music.
MRS. HANNAH ALLISON, Com., 5340 Janes ave. Phone Piedmont 4493
MRS. PEARL TOWNSEND, R. K., 958 Woodland ave San Leandro

ANCIENT ORDER OF FORESTERS
COURT ADVOCATE 7378, meets Nov. 19, at Jenny Lind hall.
CARL GLATZE, C. R.
J. W. REALY, Treas., 1014 7th st.
JAS. McCRACKEN, Secy., 4103 Piedmont ave

MOOSE
OAKLAND LODGE No 324, L. O. O. M., meets every Friday night at Moose hall, 12th and Clay streets.
WM. J. HAMILTON, Sec.

Alameda Moose lodge will hold their regular whist tournaments every Saturday night, commencing Saturday night, November 20, at Moose hall, Alameda, under same management as last year.

Improved Order Redmen
TECUMSEH TRIBE No. 62 meets at Porter hall, 1918 Grove st., on Thursday evening, November 18
J. B. GARDNER, Sachem.
C. WALLBURG, C. of R; Pied. 710W.

UNCAS TRIBE No 137 meets at Odd Fellows bldg., 11th and Franklin, Friday, November 19, turkey whist.
M. F. CLARK, Sachem
D. B. LANTERMAN, C. of R, 781 18th st. Phone Lakeside 6448.

If you see it in The TRIBUNE tell them so.

LODGE NOTICES

I. O. O. F.
PORTER LODGE No 272, I. O. O. F. meets every Monday evening in Porter hall, 1918 Grove st. Visiting Odd Fellows are welcome
November 22, first nomination of officers
A. A. SMART, N. G.
O. F. JOHNSON, R. S.

OAKLAND LODGE No. 118 meets Tuesday evening, I. O. O. F. temple, 11th and Franklin. Tuesday evening, November 23
GEORGE FURRER, N. G.
J. M. HALL, Rec. Secy.

GOLDEN RULE ENCAMPMENT No. 34 meets Friday, November 26, when Canton Oakland No 11 will pay us a fraternal visit and we will confer the Royal Purple degree on a large class of candidates A good attendance is requested Visiting Patriarchs are cordially invited. A banquet will follow the degree work
ALFRED HOWARD C P
G. C. HAZLETON, Rec Scribe

I.O.O.F. TEMPLE
FOUNTAIN LODGE No. 401 meets in I. O. O. F. temple 11th and Franklin sts. every Wednesday evening. Nov. 17, 2nd degree. Visiting brothers always welcome
W. W. LYMAN, N G
A. J. STURGEON, Rec Secy

BUNDLE OF STICKS
Meets I. O. O. F. building, 11th and Franklin streets.
Regular meeting, Friday evg., Nov 19. First nomination of officers. A patrol has been formed
JAMES RYE, Big Stick.
I. M. HALL, S. S.

American Legion
OAKLAND POST No 5 meets first and third Tues. days in Moose hall, 12th and Clay sts
TUESDAY, DECEMBER 7.
FRED B. MELLMAN, Commander.
W. T. HOPKINS, Acting Adjutant

WOMEN'S AUXILIARY
of Oakland Post No 5, A. L., meets Monday evening, Nov. 22d.
RUTH TORNBLOM, Pres
RETA RUBY, Secretary
Ph Elmhurst 1170 815 Syndicate bg.

VETERANS OF FOREIGN WARS
OF THE UNITED STATES (The Gold Stripe Order). Membership open to all Soldiers, Sailors and Marines who have seen foreign service.

COL. JOHN J. ASTOR POST No. 55 meets 1st and 3d Friday of each month at 8 o'clock, Memorial hall, City Hall, Oakland. Visitors cordially invited.
Next meeting November 19.
ALBERT G. WADDELL, Com.
GEO. D. POWERS, Adjutant.

LADIES' AUXILIARY to JOHN J. ASTOR POST meets 2d and 4th Wednesday at 8 o'clock, same hall. Visiting ladies cordially invited. Regular meeting November 24
MRS. ELIZABETH JESSUP, Pres
MRS. JENNIE LEFFMAN, Secy

W. W. C. W.
The Women and Girl Workers of the Civil War meets Wednesday, Nov. 24, Memorial hall, City Hall. You are invited to join.
SARAH H. WILSON, Com.
ANNA A. CANNON, Secretary.

A. O. G. W.
(American Officers of the Great War)
Oakland Chapter meets at Hotel Oakland. All ex-commissioned officers of the army, navy and marine corps are eligible for membership
Next meeting November 18
WM. D. BARBER, Commander.
J. P. SHAW, Adjutant.

United Veterans of Republic
QUENTIN ROOSEVELT Unit 15 meets 8 p. m. Nov 26 at Chabot hall, 11th and Jefferson sts All ex-service men cordially welcome and their membership desired
F. J. GRIESBAUM, Com 4224 Porter, Oakland
F. W. SULLIVAN, Adj. 1503 34th; phone Piedmont 1043

UNITED SPAN. WAR VETS
JOSEPH H. McCOURT CAMP No. 13 meets Thursday, Dec 9. Native Sons hall, Shattuck, near Center, Berkeley.
W. G. DECKENSON, Com.
A. P. HANSCOM, Adj.

E. H. LISCUM CAMP No 7 meets Thursday evening, Nov. 18, Memorial hall, City hall, Oakland. All Spanish War Veterans invited.
D. E. BREWER, Commander, 2615 High st Phone Fruitvale 2131J
M. W. SELLERS, Adj.
NOTE — Spanish War Veterans seeking employment or having vacant positions, register with Dr. L. E. Axford, 364 Blake building

BRITISH-AMERICAN
Great War Veterans' Association, Inc., Oakland Post No 1 is now located in their new clubroom 1533 San Pablo avenue, Oakland. The clubroom will be open every day and evening All British ex-service men are welcome
Regular meeting November 22
Thanksgiving dance at St. George hall, 25th and Grove sts., Oakland, Saturday, Nov. 27, 1920.
R. SIMONDS, President
FRED V. CLARK, Hon Secretary, 2025 Damuth st, Oakland. Phone Fruitvale 2369J

SECURITY BENEFIT ASSOCIATION
Successor to the
KNIGHTS AND LADIES OF SECURITY
OAKLAND COUNCIL No 733, Security Benefit Association meets every Friday night at Porter hall, 1918 Grove street. Organizers wanted.
Next meeting November 19.
W. W. Nutter, Dist Mgr., Oak 6253
Frank Johnson, President Lake 2537.
Mary M. Johnson, Financier, Lake 2557; Dorothy J. Theiss, Fruit 548J

Security Benefit Association
KIRKPATRICK COUNCIL No. 2316, St. George hall, 25th and Grove streets. November 23
Business meetings are 1st and 3d Tuesday evenings at 8.15. Social evenings are 2d and 4th Tuesday nights. Visitors welcome
Financier will be at St. George's hall to collect dues
J. W. LEITER, Pres., 3654 West st. Phone Piedmont 5992.
CHAS. T. DYHRE, Financier, 841 Athens avenue

KNIGHTS OF COLUMBUS
OAKLAND COUNCIL No 784, meets every Wed evening of each month at Knights of Columbus auditorium, 660 13th st Regular meeting Wednesday evening, Nov 24.
W. J. KIEFERDORF, G. K.
FRANK L. McGILLAN, Fin Secy

DANISH BROTHERHOOD
PACIFIC LODGE No. 39 meets every Tuesday evening at Danish hall, 164 11th st. Visiting brothers welcome.
J. JENSEN, Pres., Ftvl. 879J.
NICK ANDERSON, Cor. Secy.; phone Piedmont 8409.

If you see it in The TRIBUNE tell them so.

LODGE NOTICES

KNIGHTS OF PYTHIAS
OAKLAND LODGE No. 103 meets Thursday evening, Nov. 18. Knight Rank; Kings Guard drill; 7:30 p. m.
FRED JOHNSON, C. C.
JAS. DENNISON, K. R. and S.

PARAMOUNT LODGE No. 17 meets Wednesday evening, November 17, at 7 p. m. Archie Milton Howes will organize a drive. All willing workers welcome.
LEON C. BABBITT, C. C.
J. B. DUNHAM, K. R. S.

DIRIGO LODGE No. 224 meets in Pythian Castle, 12th and Alice sts., Tuesday evening. Visitors always welcome.
November 23, benefit whist.
A. F. CARNEY, C. C.
CARL F. WOOD, K. of R. and S.

LAKESIDE LODGE No. 142, K. of P., will meet next Monday evening, Nov. 22d at 8:30 p. m., at the Pythian castle, 12th and Alice sts. A GOOD ATTENDANCE IS URGED TO ATTEND. IMPORTANT MEETING. BANQUET AFTER MEETING.
LOUIS M. HORWITZ, C. C.
SYDNEY J. SILVERSTEIN, K. of R. and S.

ELM LODGE No 234 meets Tuesday evening, Nov. 23, 22d ave. and E. 14th st. KNIGHT RANK.
A. V. SPAULDING, C. C.
GEO. WECKWORTH, K. of R. and S.

PYTHIAN SISTERS
CALANTHE TEMPLE, Pythian Sisters, meets every Tuesday evening, Pythian Castle.
MRS. LAURA SHAFFER, M. E. C.
MRS. FLORENCE M. FLIELER, M. of R. & C

ABU ZAID TEMPLE No. 201 D. O. K. K.
Regular meeting first Monday of each month. Indoor picnic and box lunch next Monday, Nov. 22. Dancing, games, etc.
MARVIN HOWARD.
ED. W. STEIN, Secretary

SONS OF ST. GEORGE
An American organization ALBION LODGE meets Wednesday evening, Nov 24, St. George hall, Grove at 25th st. Englishmen and their descendants, wherever born and Americans of English ancestry, eligible.
R. V. JOSTE, Sec., Lakeside 6615

DERBY LODGE meets first and third Thursdays of the month at 8 p. m., in the Odd Fellows' hall, Park and Santa Clara avenues, Alameda. Englishmen and Americans of English ancestry eligible
F. W. REYLAND, President 617 29th st., Oakland Phone Oakland 6301
A. W. MERRIN, Secretary, 690 65th st., Oakland.

Forrest Lodge 256, Loyal Orange Institution of U. S.
SPECIAL NOTICE
Now meet 1st and 3rd Thursdays in St. George hall, 25th and Grove sts., Oakland Next regular meeting Thursday, Nov. 18, 8 p. m., in St. George hall.
G. M. BERGER, W. M.
F. V. CLARK, Secy., 2025 Damuth st.; phone Fruitvale 2369J

Jr. Order United American Mechanics
CUSTER COUNCIL No. 23 meets every Tuesday night, Pacific Bldg., 16th and Jefferson sts
Councilor, Geo. R. Stetson, Merritt 177. W. H. Nelson, Rec Secy., 2953 Linden avenue Berkeley

U. C. T.
OAKLAND COUNCIL No 394, United Commercial Travelers of America meets in Pythian castle hall, 12th and Alice sts., 2d and 4th Friday evenings of the month Next meeting Friday evening, Nov 26
LESTER DRAY, Senior Counselor
W. C. ELLINGWOOD, Secretary, res. 2316 Stuart st, Berkeley. Berkeley 3599W.
Booster club luncheon every Friday noon, Hotel Harrison, 14th and Harrison streets

EAGLES
OAKLAND AERIE No 7 meets Monday nights, N. S. hall, 11th and Clay streets Physicians: Dr. E. M. Clark, Ofc., Oak 3758; res Oak 8493. Dr. L. A. Stuck, Physicians building 1225 Washington st., phones, Oakland 5121; res., Merritt 3061; office hours, 2 to 5, 7 to 8 daily, 10 to 12 Sundays. Lee Bertillion, W. Pres; Henry Kroeckel, Secy., 460 12th st., Oak. 1103. Official druggist, Powels, 458 12th. Dues can also be paid here Special: Initiation and second degree, Mon, Nov, 29; entertainment, high jinks, Monday, Dec. 6

Y. L. I.
Oakland Inst. No. 15 meets every 2d and 4th Thurs., at Jenny Lind hall, Telegraph, near 22d. All visiting members welcome
Regular meeting, Monday, November 29th
CATHERINE McHALE, Pres
MARY L. RHODES, Secretary.

INDEPENDENT ORDER OF FORESTERS
COURT OAKLAND 1237 meets at St. George hall, 25th and Grove street November 18
C. F. HASSLER, Chief Ranger
FRANK M. REED, Financial Secy, 1429 Broadway, room 9

N. S. G. W.
Piedmont Parlor No. 120
meets every Thursday evening in N. S. G. W. hall, 11th and Clay sts., Oakland Visiting members welcome
Regular meeting Nov. 18, 1920
HAROLD H. FLOOD, President
CHAS. MORANDO, Rec. Secy.

FRUITVALE PARLOR
No. 252, Masonic Temple, 34th ave and 14th st. Meetings Thursday evening, Nov 18 at 7.45 p. m. Visiting brothers welcome
JOS. O. LEVY, President
RAY R. FELTON, Rec. Secy., 10520 E. 14th st

B. A. Y.
OAKLAND HOMESTEAD meets Friday evenings at I. O. O. F. temple, 11th and Franklin sts.
Friday, Nov 19, a turkey whist tournament. Public invited.
Foreman, Mrs. Gertrude McInnis, 5247 Locksley ave., Oakland; phone Piedmont 1312; Mrs. Louise Holmes Correspondent, 478 19th st. Oakland 1682

HERMANN'S SONS
CALIFORNIA LODGE No. 2 meets Nov 18, 8 p. m., in Hermann's Sons hall, 1125 West st., near 12th. Joint monthly dance. Edelweiss Lodge No. 2, every third Thursday.
HERMAN REICHERT, Pres. 1449 Alice street
WM. DUEDDEKE, Fin. Secy. Oakland 3804.

Say you saw it in The TRIBUNE.

AT THE MOVIES

TELEGRAPH AVENUE

25TH SEQUOIA Anita Stewart in Marshall Neilan's "Her Kingdom of Dreams"

Claremont Theater at 51st
Lyon & Moran, "Everything but the Truth", "That Something", Baby Vivian

COLLEGE AVENUE

CHIMES THEATER
5631 COLLEGE
William Faversham
IN
"THE MAN WHO LOST HIMSELF"
Pathe News Topics of the Day and Comedy

STRAND College at Ashby LON CHANEY in "THE PENALTY"

ELMHURST

Wm. S. Hart, "The Cradle of Courage." Sennett comedy Bijou, 84th avenue

BERKELEY

U. C. Thos. Santschi, Vera Gordan, "The North Wind's Malice." Harold Lloyd, "Get Out and Get Under"

T. & D. "The Rio Grande"; "What Women Love"; "Seven Bald Pates."

Oakland Tribune

NEWSPAPER POSTAGE RATES —12 to 16 pages, 1c; 18 to 32 pages, 2c, 34 to 46 pages, 3c; 48 to 64 pages, 4c; foreign postage, double rates.

A file of The TRIBUNE can be secured at the office of Messrs. E. and J. Hardy & Co. 30-31-32 Fleet street, or Daws Steamship Agency, 17 Green street, Charing Cross, London.

MANAGER FOREIGN ADVERTISING — Williams, Lawrence & Cresmer Co. New York, Brunswick Bldg., Fifth Ave. and Twenty-sixth St. Chicago —Harris Trust Bldg., Will T. Cresmor, representative.

PACIFIC COAST REPRESENTATIVE—W. R. Barranger Company, Examiner Building, San Francisco; Post-Intelligencer Building, Seattle, and Title Insurance Building, Los Angeles.

No person connected with The Oakland TRIBUNE is permitted to accept complimentary tickets or passes to or in places where paid admissions are expected from the public.

LODGE NOTICES—Continued

United Artisans
GOLDEN GATE ASSEMBLY No 62, meets 2nd and 4th Fridays of the month, 8 p. m., in Corinthian hall, Pacific bldg., 16th and Jefferson streets.
Next meeting November 26
Nov. 26, Christmas bazaar and dance; excellent music, complimentary; Artisans and friends cordially invited.
EDNA C. KIRK, M. A.
AUG. JOHNSON, Secretary

ANC. ORD. HIBERNIANS
DIVISION No. 2, meets first and third Thursdays, Knights of Columbus auditorium, 660 13th street.
R. J. HEENEY, President
D. M. MURPHY, Secretary.
JJ. R. KELLY, Fin. Sec.

The Fraternal Brotherhood
OAKLAND LODGE No 1070 meets Saturday Nov 20 meets Saturday, Nov. 20.
Regular meeting.
ELMER DANFORTH Pres
W. S. HAYWARD, Mgr.-Treas
Club rooms and office, 207 Pacific Bldg., phone Oakland 2862

FORESTERS OF AMERICA
COURT U. S. OF AMERICA No 38 meets at Pythian castle, 12th and Alice streets Nov 18; class initiation.
Nov. 19, Friday evening, first grand ball given by Court U S initiatory drill team at Maple hall, 14th and Webster

LEGAL

NOTARY PUBLIC

Notary Public F. B. C. Newman
Legal papers properly drawn up reasonable rates also handle all kinds of insurance People's Realty Co. 1330 Washington st rooms 9 and 10 next to Maxwell's hardware store, phone Lakeside 5413

NOTARY PUBLIC V. D. Stuart Tribune office, 13th and Franklin; Lakeside 6000; evening Piedmont 7387

PATENT ATTORNEYS

DEWEY, STRONG & TOWNSEND, Crocker Bldg., San Francisco

HARRY C. SCHROEDER, patent and trade-mark attorney First Natl Bank Bldg., Oakland and S. F.

J. B. GARDNER
REGISTERED PATENT ATTORNEY
PATENTS TRADEMARKS.
Easton Bldg 13th-Bdwy; Oak 124

PATENTS, $75, installments, advice free. G. F. Voight 45 Bacon Block

WILLIAM A. STOCK, Atty-at-Law, reg patent attorney, graduate engineer, inventions developed 210 Syndicate Bldg; Oakland 1155

ATTORNEY-AT-LAW

EASTERN LAW BUSINESS (estates a specialty) transacted by "Your Lawyer," personally, in any state between San Francisco and Boston, on eastern trip, starting Dec 15th prox. Write or call promptly, explaining your business Fees reasonable per agreement RODOLPH HATFIELD, 289 Bacon bldg., Oakland, Cal

LEGAL AID—Advice free, family affairs confid.; eve by appointment 812 Bdwy; Lakeside 1585, rm 48

L. L. STEELE, 11 Bacon Bldg.—Advice free, collections, legal matters.

YOUR LAWYER—Advice free, family affairs confidential; all law cases Rodolph Hatfield, 289 Bacon Bldg

DETECTIVE AGENCIES

HITCHCOCK Patrol and Detective Service, 309-312 Pantages Bldg., Lake. 5140, night Pied 540

EXPERIENCED licensed woman detective Phone Pied 2973W, box 2351 Tribune

CHIROPRACTICS

BACKBONE BUTLER SAYS Get acquainted with your backbone Present this ad and get a free consultation, spinal analysis and Xray examination. Hours 9 a. m. to 9 p. m. 419 12th street

DR. MINNIE M. LEACH, chiropractor 2710 College, Berkeley Berk 1984

HEALING

RONA FARLING, N. Y., psychic healer, nerve cases a specialty. Castro Apts Castro and 14th. Lake 3998

CANCER TREATMENT

CANCER TUMORS WENS BREAST LUMPS TREATED MILD PLASTER METHOD; no knife, no blood and little or no pain, our guarantee is "pay when well" Beware of a scab or sore that will not heal Send for free book Goitre sore legs, all skin and blood diseases treated. Examination free Shirley Treatment Inst., 233 12th street, Oakland, Cal.

Say you saw it in The TRIBUNE.

MEDICAL

PHYSICIANS

LETTER OF GRATITUDE FROM TRADE UNION IRON WORKER
Oakland, Cal

For about four and one-half years I suffered from Dysentery I gradually grew worse and finally became so ill that for 3 years I was unable to work I tried numerous doctors and spent four months at various hospitals without gaining relief At least five different doctors wanted to cut me open to find out what was the matter but I knew I was physically unable to stand it I was in despair. My friend asked me to try the FONG WAN HERB SPECIALIST widely known as the most reliable and successful on the Pacific coast After four weeks of his herb treatment I am in splendid physical condition and am feeling fine Words cannot express my gratitude I am a trade union iron worker and am back at work again If any person desires further details I will gladly furnish them WILLIAM GORR, 860 Adeline st., Oakland, Cal.

Wm. Gorr.

FONG WAN HERB CO
THE MOST RELIABLE
Each individual case studied specially and tea prepared accordingly.
Consultation free Phone Oak 5767, 648 8th st cor Clay, Oakland, Cal.

DR. CALLENDER located at 736 Broadway, cor 8th st Expert on chronic blood and nervous ailments, personal attention, approved methods of treatment clinic laboratory blood tests urine analysis, etc Fees reasonable Consultation free. All medicines prepared in office. Office hours 9 a m to 8 p m.

DR. WONG HIM HERB CO.
RELIABLE HERB SPECIALIST
1703 WEBSTER ST., OAKLAND
PHONE LAKESIDE 428

FOO WING HERB CO.
Herb Specialist Consultation free. Ph Piedmont 6417 3108 Telegraph.

Sing Herbs Relieve Stomach Trouble
Relief for sufferers from stomach trouble, which is the source of many secondary ills throughout the body, is to be had in treatment by the Sing Herb specialists, as is evidenced by the many enthusiastic testimonials on file with the Sing Herb Specialists. The treatment has been used successfully for thousands of years, and consists in the administering of medicinal herbs, the healing qualities of which were proven many centuries ago in China. These treatments, according to those who have taken them and found them efficient, are little short of miraculous in eliminating bad conditions of the stomach. If you are suffering from stomach trouble, a trial of the Sing Herb Treatment will convince you, as it has done hundreds of others.

The Sing Herb Specialists
Established in 1912
"Choice Herbs for Every Ill"
491 Tenth Street
Oakland, California
Telephone Oakland 3259
Consultation Free — Lady Attendant

ELECTROLYSIS

SUPERFLUOUS HAIR Moles, Warts, permanently removed without pain; marks; scars; guaranteed to kill every hair treated. MME. STIVERS, 133 Geary st., Whitney bldg., suite 728; Douglas 5222 Oak. office, suite 421 1st Nat Bank bldg., Oak. 2521

SCALP AND FACIAL SPECIALISTS

A—CARTER, M. M. scalp facial massage 1512 Broadway Oak 7294

DIEHL'S HAIR GOODS
Dyeing, bleaching, henna packs in all shades specialty PERMANENT HAIR WAVING 469 14th street

MATERNITY

GROVE ST. Hospital cor 37th Pied 4923; latest methods res physician

OPTOMETRIST

F. W. LAUFFER
Phone Oakland 1010
[illegible] Fourteenth street

DR. L. E. AXFORD
(OPTOMETRIST)
Office 364 Blake [illegible]
[illegible]
Phone Oakland 3.55

The Accuracy and Efficiency of my examinations insures you comfortable and properly fitted glasses.

WOMEN'S COLUMN

DRESSMAKING AND MILLINERY

DRESSMAKER by day Mer 5777

PLAIN sewing done at home low prices, neat work Will call for work 2120 Hopkins st

FASHIONABLE dressmaking remodeling SPECIAL attention to children's clothing REASONABLE 671 37th st Pied 2022J

EMBROIDERING

A. Tazer
EMBROIDERING
BRAIDING BEADING
4027 Broadway Piedmont 2877

HEMSTITCHING

WHILE YOU SHOP We [illegible] First Nat Bank Annex Suite 23 [illegible]

WOOD AND FUEL

EAST Oakland Wood and Fuel Co East 12th st [illegible]
G. W. Atkinson and H. W. [illegible]

CURTAINS

CURTAINS and drapery [illegible] reasonable Lake [illegible]

MATTRESSES

MATTRESSES MADE OVER New mattresses at FACTORY PRICES Phone Merritt [illegible]

BEAUTY PARLORS

[illegible]
[illegible] San Pablo [illegible]

MULKEY MATTRESS CO. [illegible] Tenth street

BUILDING TRADES

CONTRACTORS—CARPENTERS

A— BUILD
Bungalows, flats, apts in great demand We can make your money earn 20% Plans specifications free We furnish money Phone we call
CALIF. BUILDERS CO.
1534 Franklin st Lakeside 2428

A BUILDER, ARCHITECT, EXPERT Rearranges [illegible]
W. H. ANDERSON, 14 Croxton ave Piedmont 4435J

A-1 CARPENTER repairs remod no job too small; terms Forbes Lakeside 6568

ALWAYS call Cook, he builds, alters repairs; plans free M 2018, 6-7 p m

ABILITY as contractor and builder repairs C. M. DEAN Fruit 2365W

ALL kinds of building, including repairs. B. F. Woolley, Ber. 1195W.

CONTRACTORS—CARPENTERS
Continued

BUILDING, remodeling, repairs, etc. Work guaranteed. Phone Lake. 5220.

CARPENTER and jobbing; reasonable work guaranteed, day or contract Moran, Lakeside 4198

CONTRACTOR—Alteration, repairing a specialty F. Boerner Ftvl 3044W

CABINET maker builder, alteration, estimates given Merritt 1217.

CARPENTER and builder; stair builder and cabinet work Pd. 170J

ED DOTY—Concrete work, old houses remodeled into apts; plans made Office L. 6750, res. Ftvl. 2501W. 2487 26th av

PLASTERER, laborer wants work Apply 1304 West 8th street

We Build Homes
Apartments and flats; honest work; right prices, plans furnished
B. H. EASTERLY & SONS
PIEDMONT 2787W

HARDWOOD FLOORS

I HAVE all I can handle for 2 weeks Thanks H. Aronson, 366 14th st. Phone Fruitvale 2618

PLASTERING

PLASTERING Oak 5337; Lake. 6750 T. D. Sexton

PLASTERING Alameda 965 Fruitvale 2480W

PAINTING, PAPERING

GLAZIER and painter wants work by day or contract Greenhouse work a specialty Apply Lawsen, 966 12th

HOUSE painted, in and out; papering, tinting; prices reas; nothing but pure lead and oil used I. W. Callender, 581 7th st., Oakland 167.

Painting, Paperhanging
Reasonable Williams Elm 1020

PAINTING, PAPERING
Reas Johnsen Fruit. 1262J.

PAINTING TINTING, A-1 work reas. Ex-service man Lakeside 4563.

PAINTING paperhanging by day; reas rates Phone Fruitvale [illegible]16W

PAINTING papering, done right; right price F. M. Severy, Mer. 3011

PAPERHANGING tinting, 52 room up; work guaranteed, Ftvl. 757W

PAINTING, paperhanging, neat; cheap YORK. Mer. 4824, 515 E 11th

PAINTING, papering and tinting, reasonable Phone Elmhurst 214

PHONE OAK 9550—Pre-war prices, painting, tinting and paperhanging.

PAINTING, special by day, Bky 1114

REPAIRING

AUTO REPAIRS

FOR auto repairing, etc., see after "Automobiles For Sale" today

STOVE REPAIRING AND PLUMBING

EXPERT stove repairing plumbing; cut rates 1635 E 33d st.; M. 1738.

FURNACE repairing; expert on warm air hot water and steam 5735 Claremont avenue. Piedmont 8669J

CLOCK REPAIRING

CLOCKS repaired 904 Broadway

CARPET CLEANING

LESTER Steam Carpet Cleaning Co. 618 2nd st Phone Oakland 4184

WALL BEDS

MARSHALL & STEARNS CO.—The Best bed for the least money, as cheap as $30 1152 Phelan bldg. S. F. Douglas 318 1774 Bdwy. O. 1256

VACUUM CLEANERS

CLEANERS rented, sold on terms [illegible] Bdwy O. 6678

WRECKERS

PIONEER Wrecking Co., L. W. Clopton successor to J. B. Hodge, best prices paid for old buildings; building material for sale. Merritt 706.

WINDOW SHADES

WINDOW SHADE LAUNDRY
Do not throw away your soiled window shades By a new process we can clean them satisfactorily, no acids are used and our method will not cause shrinkage and positively will not rot the fabric, all work guaranteed
TRI-CITY WINDOW SHADE MFG With the Curtain Store, 520 13th st Ray B. Johnson, Mgr Oak 3865

ROOFING

ALL KINDS of roofs estimated free Latimer Roof Co rm 708 Oakland Bank of Savings Oakland 1282, res. Merritt 2716 nights

ANY KIND OF ROOF REPAIRED AND GUARANTEED BOND ROOFING CO OAK 125 OR MER 281

[illegible] asphalt, gravel; tin roofs repaired 2611 29th ave Frtv 2159J

H. J. EDWARDS, shingler, estimates furnished, 23 years' practice In Oakland; employers' liability carried 1217 Poplar st Oak 7246

J. W. BOWERS shingler, 25 yrs exp., all work guaranteed Oak 1772

PACIFIC CONTRACTING CO. A-1 roofing, repairing, painting L. 478

SHINGLING [illegible]

ROY GORDON, 1 ornee roof, reshingled, 3127, employers' liability carried ref. Oak 9157 W. Merr 2877

GARDENERS.

PRUNING 1428 57th [illegible]

[illegible]

INSURANCE

GENERAL INSURANCE AND NOTARY
[illegible] AUTOMOBILE LIABILITY and other [illegible]
[illegible] LARRY A. GUTNEY
[illegible]

BARBERS

BARBER furniture bought, sold, exchanged; terms; barber supplies Oakland Barber Supply 425 10th st

LAUNDRIES

SOFT COLLARS [illegible]
[illegible]

FLOOR POLISHING

[illegible]

PUBLIC STENOGRAPHERS

[illegible]

UPHOLSTERING

ANTIQUE and [illegible] furniture reupholstered [illegible]
[illegible]

BOSTON Upholstering and Mattress Co [illegible]

STORE FIXTURES

CORBETT & [illegible] 1116 Franklin
[illegible]

MUSIC, DANCING, DRAMA

A—RAG-JAZZ [illegible] lessons; Christensen [illegible]

INEZ WRIGHT School of Dancing—Russian ballet [illegible] 571 Magnolia, Lake [illegible]

MUSIC, DRAMA, DANCING—Con't

ALL DANCES in 3 lessons Glines' Studio, 1405 1st ave. Merritt 3601.

BAY CITIES Conservatory Music — Violin, mandolin, guitar, 'cello, banjo, tenor banjo, piano. C. B. Liniger, 624 Hobart; Lake. 5143.

BALL ROOM dancing taught. Miss Walsh hall 22 and Grove, Oak 5795

FOX-TROT, waltz, one-step; guaranteed 6 less. Ls. 6590. 615 Hobart

JAZZ cornetist—Wants a place with good jazz orchestra, 15 years' experience A. G., Box 2503, Tribune.

MANUSCRIPT copies made; transposing; words set to music, etc.; reas Mer 1773.

MUSIC Vocal Studios — Root-Garcia Italian method Opera concert stage 1444 San Pablo Oak 9545.

MR. and MRS. LORNE M. WILSON—Dancing lessons by appointment; [illegible] waltz and fox trot. Studio, 640 14th st., nr. Grove, 10 a. m. to 10 p. m.; Oakland 8141.

PIANO LESSONS; PUPILS VISITED G. L. GETCHELL, MERRITT 1080.

PIANO jazz, Waterman school; short [illegible] Berkeley 9457W

PIANO teaching studio R 108 Lakeside 770 1805 Telegraph ave.

INSTRUCTION

AUTO ENGINEERING SCHOOL, 5702 ADELINE ST.—LEARN TO REPAIR, OPERATE VULCANIZE

BOOKKEEPING — Gregg. Pittman shorthand day, eve Parker-Goddard Sec. Sch 560 17th st, Oak 6148

MRS. HAMBLETON, expert teacher, grammar school work 185 10th st.

Miss Cunningham's private Commercial School 211 13th st Lake. 4171

SHORTHAND in 6 weeks R. 407, 1512 Broadway.

The Z. W. Potter Studios
Three pianos, by hr., day, wk. or mo., teachers or students Lke. 765

TOUCH TYPING 6 weeks, 1512 Bdwy.

TRADES TAUGHT

MEN WANTED
TO LEARN
AUTO & TRACTOR ENGINEERING
BATTERY AND IGNITION
WELDING AND BRAZING
VULCANIZING AND RETREADING
TROUBLE SHOOTING
AND AUTO DRIVING
Only short time required to learn these well paying trades in the best practical Auto School in the West.
DAY AND EVENING CLASSES
CALL OR WRITE FOR CATALOG
HEMPHILL BROS. AUTO AND TRACTOR SCHOOL
720 Franklin St., Oakland, Cal.
PHONE OAKLAND 8454
SPECIAL LOW RATES FOR SHORT TIME ONLY

LEARN automobile and tractor engineering, tire vulcanizing, oxy-acetylene welding, storage battery and ignition work, electric starters and generators in America's largest trade schools system, formerly government schools. Expert instructors, largest equipment, special rates for short time. Send for FREE 100 page catalogue Dept 12 Modern Automobile and Tractor Schools, 711 Golden Gate ave., San Francisco

AAA—LEARN barber trade; wages paid; special rate next five, National Barber School 417 10th st.

LECTURES—MEETINGS

MAZDAZNAN ASS'N, free classes; health and breath culture physically, psychologically, spiritually, according to natural law. Blake hall, Oakland, 529 12th st., every Friday evening at 8 o'clock.

PERSONALS

ANY girl in sorrow, perplexity, needing a friend, adviser, is invited to call or write Miss N. Hudspeth, Salvation Army Home 2505 Harrison

DUCK HUNTING TRIPS
Can carry five pass over Sat. and Sunday, Maxwell and vicinity, $6 round trip. Phone Oakland 6212 for particulars.

[illegible] to Fresno Saturday morning; take three passengers Box [illegible] Tribune

ED LA SHELL call up Vance Randolph S. P. Important

GET ACQUAINTED SOCIETY — For strangers Phone Oakland 4979

GIRLS in distress or trouble of any kind will find a friend in the matron of Rest Cottage, 2107 13th ave.; Hopkins st line, car G Mer. 2186.

GAS Consumers Association reduces your bill 15% to 30% 361 12th st.

IF SICK or in trouble will pray for you gratis Unknown, Box 18015, Tribune

MOTOR van going to Los Angeles; [illegible] for load of furniture Lakeside 5745, evenings Oakland 4977

MARRIED couple would like passage to Los Angeles within a week Phone Pied 1142M

NOTICE OF NON-RESPONSIBILITY. I the undersigned have bought the Shew Chong Market business, located at N. E. corner 7th and Jackson sts., Oakland, California, and am in no way responsible for any debts or obligations contracted thereon by former owners All outstanding bills must be presented on or before November 25, 1920
(Signed) HOP MAY TONG

NOTICE is hereby given to the public that I shall not be responsible for any bills contracted for by my wife [illegible] on and after the 11th day of November, 1920.
L. A. LONG

NOTICE OF NON-RESPONSIBILITY. On and after this 11th day of November, 1920, I the undersigned, will not be responsible for any debts or obligations contracted for by any one other than myself PETER JACOBS.

[illegible]

THE Women's Emergency Hospital [illegible] will be glad to provide a room and meal for any woman temporarily stranded free of any charge. American Rescue Workers phone Oakland 2313, Mrs Lottie Cummings

REPAIR MEMBERS—111, 284, 2142, 2441, 2445, 2476, 2[illegible], 2793, 3001, [illegible], 7027, 7022, [illegible] Please [illegible]

[illegible]

LOST AND FOUND

[illegible]

FOUNTAIN PEN—Gold, College car No. 6 [illegible] Sunday aft. 7 Alpine Ter

HANDBAG lost, lady's black, containing commutation and key, Monday on S. P. ferry from S. F.; reward, phone evening Berk. 9242W.

LOST AND FOUND—Continued

JEWELRY tied in hadkf.: brooch, bracelet, ring and pendant; reward. Oak. 3944.

KEYS—Two bundles, in vicinity of 51st and Telegraph. 5053 Dover st.; reward. Pied. 814.

LEATHER case, black, lost Nov. 16; return 663 11th st.; reward.

PART of gold fountain pen between Technical high school and Grove and 38th st.; reward. Phone Pied. 3173W.

PURSE—Brown; lost near 15th and Telegraph. Please return to Bonham apron shop, 1807 Telegraph.

RING—man's, diamond, and $40 between Broadway Grill and Pantages Theater Sunday; liberal reward for return of ring. Room 503, Clay-ten Hotel.

RING; diamond, gold with platinum prongs Mer 1550 Liberal reward.

SUITCASE—Light brown, on streets of Vallejo; contents, 22 high-power rifle, hunting coat, change of clothing Finder please notify Telegraph Garage, 3008 Telegraph ave., Berkeley. Liberal reward.

SLIDE rule with leather case, on 14th st., bet. Harrison and Madison sts. Notify C. W. Delvey; phone Oakland 5976; reward.

SILVER handled silk umbrella, on Saturday. Finder return 1918 Channing way, Berkeley; reward.

SETTER—Female Llewellyn; white with brown spots; reward. Mer 2677

UMBRELLA lost; sterling silver handle; reward. Ph. Pied. 4309J.

VALISE—Party who found valise on 14th ave. and E. 19th st., kindly return same to 1231 E. 19th st., Oak.

WATCH—Owner may have by proving property and paying for the ad. Sheriff's office. George Sturtevant.

FOUND

DRESS lady's. Call 5026 Telegraph.

HELP WANTED

MALE

AA—
Community Placement Service
Room 318 City Hall
Phone Lakeside 3600, Local 34.
EMPLOYMENT BUREAU
For Soldiers and Sailors
SERVICE FREE

A NATIONAL concern wants young man of neat appearance for advertising and sales work; permanent position, with a future. Apply afternoons only at 214—1540 San Pablo.

ALL advg. for "Trades Taught" appears under that heading, following "Educational."

BOY ushers, 17 years old. Inquire Mr. Young, Orpheum Theater.

EXPER. hardware clerk. 4018 Piedmont ave.

GOOD auto washer; night work; private garage. Lake. 5000; local 22.

HOTEL porter, who knows how to clean, good steady position; good pay; reference required. Apply Manager, Key Route Hotel.

LABORERS or graders to excavate; Garage builder, Fruit. 1236W.

MAN with truck to deliver toys; must know city and be able to furnish references; state make and size of your truck and price wanted for 9-hour day; about two weeks' work. Address Box 449. Tribune.

MEN or boys over 16 to set pins; no experience necessary. 517 17th st.

WANTED—Near the bay region, a man to serve as fireman or engineer, capable of exclusive charge of boilers, automatic sawdust feed, familiar with operation of turbine, somewhat acquainted with handling a switchboard; to work 7 days per week. State if married, age, experience and reference. Box 2983, Tribune.

WANTED—Experienced driver with machine for dyeing and cleaning works, good opportunity for the right man Lorin Cleaning Co., 3198 Adeline st., S. Berkeley.

WANTED—Male piano accompanist for few hours evening; state experience and wages expected. Box 3930, Tribune.

WOOD-TURNER for factory. American Photo Player Co., Addison and Bonar st., Berk

WANTED—Young man for grocery; reply in own handwriting, stating age, references and wages expected. Box 3963, Tribune.

WANTED—Experienced automobile electrician. Apply at once, Auto Electric Service Co., 21st and Webster.

WANTED — Experienced washer, steam laundry. Apply foreman Merritt Hospital steam laundry.

WANT Ford mechanic to drive and keep car in order. 5036 Grove.

YOUNG man or student, to collect in Alameda, good salary Call 8-9 a. m., 4-5 p. m., or phone for an appoint. Ala. 2843; res. 828 Taylor av., Ala.

YOUNG man, 18 or over, for hardware store Pearson-Howe Co., 4018 Piedmont ave

YOUNG man, 20-25 years of age; must have had some selling experience. Apply 369 Blake blk., 8 to 9 a. m.

HELP WANTED—FEMALE

A YOUNG woman; $60 up, good home, near lake; no children Schlueter's, 1311 Washington st., near city hall.

A COMPETENT girl for general housework Ph Pied 1115J.

CHOCOLATE dippers for extra or steady work. Apply at once. Pex, Berkeley.

COMPETENT cook for family of adults, 2nd help kept, must have references Phone Alameda 65.

COMPETENT infant's nurse; care of 2 children, refs. required, in Piedmont. Lake. 6151

CAPABLE ambitious woman not afraid of work, may secure good position, permanent. Box 2973 Trib

CARETAKER for young children. Piedmont 3076

EXPERIENCED girl for candy store, 2 to 12 p. m. 400 15th st., cor. Franklin

EXPERIENCED lady to run hemstitching machine Apply 512 13th st., Oakland

FRANCO-AMERICAN SHOP
Toilet Requisites & Perfumes
[illegible] 1540 San Pablo ave; ph. [illegible]—Women desirous of increasing income, part or all time, [illegible] communicate with us Apply [illegible] and 12 a m.

GIRL wanted for general light housework for small family; nice, sunny room, close to car line, wages $50 Phone Merritt 53[illegible]

GIRL for general hous work, family of 2 adults, good wages. Oakland 2[illegible]

GIRL [illegible] and downstairs work, good wages, 1712 Arch st., [illegible]

GIRLS wanted; singers, entertainers [illegible] Apply Cafe Oaks, 9th-[illegible] after 7 p. m.

GIRL for upstairs work and assist with care of 2 children, 2 and 5 yrs. [illegible] 724

GIRL or woman for housework; three [illegible] San Leandro 159J

GIRL for cooking and some hswrk.; refs required. Pied. 1530.

GIRL wanted to assist with housework Lakeside 3399

GIRL to wait on table, 204 Broadway

HIGH school or college girl to help with household duties; room and board, $10 a month. Merritt 810.

HANDIRONER, good wages, room and brd. Deaf-Blind School, Berk.

IMMEDIATELY; woman for cooking and downstairs work; no washing; room with bath. Lake. 1284.

HELP WANTED—FEMALE

INTERESTING WELL PAID EMPLOYMENT for YOUNG WOMEN

Regular and Frequent Increases

APPLY

1519 FRANKLIN STREET

THE PACIFIC TELEPHONE AND TELEGRAPH CO.

HELP WANTED—FEMALE—Con.

MOTHER'S helper; a Marin county private school offers a position to a competent, willing, refined and gentle woman; no menial duties nor manual labor; salary to begin $50 per mo., room, board and laundry. Phone Merritt 1832 or call 1314 Hampel st. for details.

RELIABLE girl, general housework; references; good home and wages. Berkeley; near transportation. Ph. Berkeley 9179J.

SALESLADY for bakery; state experience and age. Apply Box 3974, Tribune.

WANTED—Neat appearing refined young ladies with sales experience for high class remunerative theatrical proposition. Give references and experience. Box 2478, Tribune.

WANTED — Experienced salesladies for coats, suits and dresses. Apply manager. Reich and Lievre, 1212 Washington st.

WOMAN for clerical work, by large corporation; answer in own handwriting; give age and salary expected. Box 2693, Tribune.

WANTED—Girl for general housework; 4 in family; wages $60. 2937 Piedmont ave. Berkeley 2248J.

YOUNG woman for general housework and cooking, good home, good wages. Oak. 7129. 589 Lake Park avenue.

WANTED—Neat middleaged woman; general housework; two adults. Tel. San Leandro 218J.

WOMAN to mind baby for business couple; room and board allowance Alameda 2206.

WANTED—A girl to cook and assist with light housework; good salary. Piedmont 2343.

YOUNG women desiring to take up telephone operating. Apply at 1519 Franklin street.

6 AND 8 HOUR waitresses wanted; no Sunday work. Specialty Food Shop, Berkeley 333.

WANTED, TO COOK AND SERVE Thanksgiving Dinners. An advertisement in tomorrow's TRIBUNE will find a place for you. Do it now.

MALE-FEMALE HELP WANTED

SCHOOL BOYS AND SCHOOL GIRLS — A few live wires can make good money for Christmas, salary and commission. Box 2859, Tribune.

WANTED—First class artists for commercial work. Call at factory, 1175 San Pablo ave., Berkeley.

AGENTS, SALESMEN—WANTED

MAGAZINE AGENTS, new offer. Periodical News Co. 816 Syndicate building, Oakland.

SALESMEN; Catholic; to connect with high class firm on pleasant outdoor proposition. If inexperienced we train you. Highest wages paid; city or road territory. Permanent positions; excellent opportunities for a future. Call 8:30 to 10; 4:30 to 6. 301 Pantages Theater Bldg.

TWO SALESMEN—Your opportunity to establish yourself as a city or outside man; $60 per week to the right party. Apply ready to work 8 a. m.; our salesmen will accompany you while learning line. 373 Blake block.

WANTED

Five salesmen to sell washers. Federal Electric Agency, 526 16th st.

EMPLOYMENT AGENCIES

AtSuccess Emp.O.737

1st-class help. Miss Mason, 411 15th st.

Chinese Oriental help; hse. clean. 541 Webster st. O. 6123.

JAP. EMP. House-cleaning. 419 7th st. Oakland 5522.

PUBLIC EMPLOYMENT BUREAU STATE OF CALIFORNIA 401 10th st., corner Franklin. Phone Oakland 781.

MEN'S DEPARTMENT

1 Chinese cook, private ...... $80 fd
2 jewelers, mfg ....salary open
50 riveters, ship yards.
20 woodchoppers, close in, $2.75 up per cord
5 carpenters, R. R. bridge. ......75c.

WOMEN'S DEPARTMENT CLERICAL

Typist $75
B. K. machine operator..........$80

MISCELLANEOUS

Cook, 3 men, Merced co., small town.
Woman under 40 will take child. $50
Cook, sorority, Berk ....$80 fd
Marker and distributor, laundry ....$75 fd
Colored cook, small family....... $65
2nd girl, school.............$50 and fd
Child's nurse, 2 ch..............$70 fd
Housekeeper, man and 4 ch. $45
Night cook, restaurant.......$20 wk.

Nelson's Emp. Agcy Lake 1538, 1512 Bdwy

WE CAN SUPPLY YOU WITH EXPERT STENOGRAPHERS, BOOKKEEPERS, CASHIERS, CLERICAL WORKERS, TELEPHONE AND COMPTOMETER OPERATOR, almost at a moment's notice. Professional section, PUBLIC EMPLOYMENT BUREAU. State of California, 401 10th st., Oakland; phone Oakland 781; service free to employer and employee.

SITUATIONS

WANTED—MALE

ACCOUNTANT, ten years' experience general office, bookkeeping, cashier and cost accounting; best references or bond. Box 3967, Tribune.

ACCOUNTANT, bookkeeper, employed part time, wants set books to keep in order; good at straightening out and rearranging. Piedmont 1574W.

ANYTHING—Young man, 18 yrs., wishes work, 1-6 p. m. week days; all day Sats.; refs. Box 3970, Tribune.

ANYTHING—2 young men, Spanish, desire work of any kind; speaks some English, 178 8th st.

AUTO mechanic wishes steady employment. Phone Fruitvale 2461.

BATTERY man; young man, extensive storage battery experience, desires night work. Box 2513, Trib.

COOK—First-class family cook, Weh Lee, 308 8th st. Phone Pekin 206, Oakland.

SITUATIONS WANTED—MALE—Con

COLLECTOR or delivery. Party with machine would collect or deliver; would invest $1000 or $2000 in paying business. George L. Spaulding, 2017 Nevin avenue, Richmond, California.

CIGAR hotel clerk; position wanted by man of good habits; married; age 23, first-class recommendations. Box 2896, Tribune.

COOK—Good Japanese cook and general housework or janitor, wants position every afternoon. Pied. 6752

CLEANING—By reliable man, porter, janitor or housecleaning by day or hour. Ph. Fruitvale 2188W.

CHAUFFEUR and MAID—By reliable colored couple, position in family, willing to do anything; man understands driving cars, handy in general about the house; woman to act as maid or do second work; refs. Phone Piedmont 7311J.

CARPENTER, first class, expert jobber; wants job $6 per day with contractor. S. R. T., 1103 Caroline st., Alameda.

CARPENTERS see "Building Trades"

DAY work; Japanese boy wants housework; woman wants washing, ironing, wait on table, wash dishes. Pied. 3015W.

DRIVING—Wanted steady work for 2½ ton Mack truck 2311 35th ave. Phone Fruitvale 314W.

DRIVER, washer and polisher, steady 3 years' experience; single. Box 2380, Tribune.

DAY WORK—Japanese boy wishes housecleaning by day or hour. Phone Lakeside 1120.

DAY WORK—Frank C. Ikeda, Phone Oak. 7288. Call bet. 7 to 9 evening.

DISHWASHERS — Japanese boys, after 5 o'clock. Lakeside 5091.

EXPER. hseclng., window clng., waxing floors, general housework. Call Jack Trick, Lake. 4526.

GARDENER, experienced, wants jobbing work, window washing, housecleaning, North Oakland. Box 2504, Tribune.

GARDEN and housework; any kind of work Merritt 2738. G. Ahl.

HANDYMAN — Experienced man on chicken ranch; handy with carpenter tools. Care for fine stock; wages arranged. Box 3705, Trib.

HOUSECLEANING—LAKE, 3013. Clean kitchens, ceilings, walls; city references; by job or hour. Vacuum cleaned rugs and carpets.

HOUSEWORK—A young Korean wants work in private house or store until 6:30 evenings. 419 8th st.

HANDY man, can do plumbing, elect. and carpenter work, wants position. Oakland 6997.

HOUSEWORK — Washing, Japanese wants work by day or hour. Lakeside 5094.

HOFFMAN presser and bushelman colored, in or out of town. Oak. 2797. 1521 7th st.

JANITOR—Long experienced Japanese wants position in apartment; understands oil burner and plumbing. Berkeley 7893.

JANITOR—Japanese wants position on day or night work in garage or office building. Box 3711 Tribune.

MECHANIC—Handy man, mechanically inclined, wood, metal, anything; references for assembling and handling steam, want steady work; age 16, active and quick to learn; registered voter in Oakland. 1006½ Webster st. J. L. de Coudres.

MECHANIC—Steady and reliable, wishes position in garage; Oakland preferred. Box 2690, Tribune.

NIGHT watchman and some janitor; 45 yrs. steady; moderate salary; best references and bond. Rogers, 416 6th st.

OFFICE or translation work wanted by young man with some experience and good education. L. B. Hochstein, 1304 Filbert st., Oakland.

OPERATOR wants position; experienced elevator man, wants work in hotel, apt. house, etc. Pied. 261-J.

PORTER or short order cook desires work. 1587 Center st., Oakland, Calif.

PAINTERS, ETC., see "Building Trades."

RANCH WORK—Young married man wishes work on ranch or work ranch on shares. 2219 92d ave.

SALESMAN—Young man, automobile and gas engine mechanic, desires position with some reliable firm in sales dept., has experience selling. Box 2512, Tribune.

STENOGRAPHER, Spanish, desires position; speaks some English. 178 8th st.

TRAFFIC—Young man, 25 years, desires traffic position; 5 yrs. New York ... experience. Box 2528, Tribune.

WOOD CUTTER, cutting down trees; day or contract, dangerous jobs a specialty. Phone Ftvl. 79, 8 a. m. to 5 p. m.; 3616 Lincoln ave., Oak.

WATCHMAN — Experienced watchman or janitor wants position. H. Nichols, 1827 Pacific ave., Alameda.

RETURNED SOLDIERS

ANYTHING—Work of any kind for returned ex-soldier; wish a steady position where there is a chance to advance. Call Berk. 5976W, apt. 25, after 5 p. m.

ANYTHING—Work of any kind by ex-soldier with one leg before and after school hours. Address Wilson, 2512 Valdez st.

ATTORNEY—Returned soldier wishes position in law office. Box 2352, Tribune.

ANYTHING — Young married man, willing to do anything, must have work. ... ave.

CHAUFFEUR—Returned soldier wishes position. Call phone Piedmont ....

ELEVATOR operator, 4 to 11 p. m. 1919 San Pablo. Phone Oak. 2022.

JANITOR in garage from 8 to 5, discharged soldier, steady. Box 2382, Tribune.

RETURNED SOLDIER with drafting and secretarial experience, desires position in Berkeley or Oakland. Best references. Berk. 5072.

THOSE having jobs for colored ex-service men are requested to communicate with H. I. Richardson, 731 Market st. Phone Oakland 7215, hours 12 to 8 p. m.

WATCHMAN—Wants night position; best refs. Box 3712, Tribune.

SITUATIONS WANTED—FEMALE

BOOKKEEPER-STENOGRAPHER would like temporary or permanent position, six years' experience. Berkeley 2213W.

BOOKKEEPER, stenographer or take charge of office; $100 to $150. O. 737.

CHAMBERMAID or laundress; exp.; desires work. Box 2694, Tribune.

COOK—Lady wants cooking part of days; pref. afternoons. Mer. 2186.

SITUATIONS WNTD—FEMALE—Con

COOKING and downstairs work; refined, reliable girl wishes work in small adult family, with room off kitchen; on car line; no laundry. Oakland 1732.

CATERER — Will serve parties, lunches or dinners. Call Piedmont 8083W.

COLORED GIRL desires position in girls' club or private family, wages $70 and up. Tel. Oak 6475.

CATERER will serve parties, lunches or dinners; will take full charge Ala. 283.

COOKING—Young woman wants cooking, housework, 9 a. m. to 4 p. m. Box 3710, Tribune.

COOK — Middle-aged woman wishes cooking in small family, refs. Box 2383, Tribune.

COPY typing done at home; neat work; low rates. Phone Fruitvale 2561M, between 9 a. m. and 1 p. m.

COOK — Young, reliable colored woman wishes short hours; cooking or housework. Piedmont 5375W.

COOK—Family, Swedish; first-class every way; over 2 years in last place; best ref.; $80 to $90. O. 737.

CARE of children afternoons or evening by elderly woman; references. Pied. 7318J.

COOK—Boarding house, highly experienced; $90 to $100. Oak. 737.

DAYWORK—By appointment in private homes; lady of refinement and efficiency; scalp, facial message, shampooing, manicuring. Lake. 3128.

DAY work—Colored woman wants work by day or hour. Piedmont 6793J.

DAY WORK—Colored woman wants three days work a week. Lakeside 4868.

DAY WORK — By Colored woman. Wants day's work. Phone Lakeside 4997.

DAYWORK of any kind wanted by good woman; no washing; 50c per hour. Lakeside 2518.

DAY or half day work by the week. Phone Lakeside 1851.

DRESSMAKERS. See "Dressmaking-Millinery."

DAY WORK or maid in hotel. 1379 7th st. Lakeside 3996.

DAYWORK—By experienced woman. Phone Fruitvale 2461.

DAYWORK—A woman wishes day work. Phone Berkeley 1143W.

GENERAL housework and cooking wanted by young lady in small family; wages $60 to $80. Phone Friday, Berk. 4192W.

GOOD pianist wants steady position in or out of town. Inquire at apt ...

HOUSEKEEPER—Good plain cook and laundress will do general housework in grown family, refs., not a ranch, or Alameda or Berkeley; in reply residence and location. Box 3979, Tribune.

HOUSEWORK mornings or afternoons, by the week, stays with children assists with dinners. Fruitvale 1043W.

HOUSEKEEPER — Middleaged, refined lady wishes position in motherless home. Box 8642, Tribune. 553 27th st. M. M. H.

HOUSEKEEPER — Middleaged, refined lady wishes position in motherless home. Oak. 1368, after 7. 553 27th st. M. M. H.

HOUSEKEEPER—Refined lady 26 yrs. wishes work as housekeeper, where she can have two children, 3 and 6 yrs. with her. Box 2381, Trib.

HOUSEWORK—By colored woman, 9 to 1; $15 per week; car fare; no Sunday work. Phone Elmhurst 526.

HOUSEWORK—Japanese girl wants position to do wash, iron and housework. Phone Lakeside 1772.

HALF-DAY or day's work; neat colored girl wishes position. Call Fruitvale 1691W.

HOUSEWORK by young lady 4 hrs. morn. or afternoons. Berk. 8766W.

HOUSEWORK—Japanese girl desires work in family. 282 5th st.

LAUNDRESS, first class; want work by day. 1384 9th st. Phone Lakeside 6942.

MANAGER—Capable lady would like position taking charge of apartment house, for apt. and wages. Box 2742, Tribune.

MILLINER—Taken full course; had 1 season exp. in Long Beach; references. Box 2733, Tribune.

NURSE—Practical; responsibility of home care of invalid, either sex, ref. Berk. 3324W. Fruitvale 2483J.

NURSE—A colored woman wishes position to care for children. Call Lakeside 3445. Address 1410 11th st.

NIGHT WORK—Young girl wants night work. Call or write 511 81st ave., Melrose.

NURSE; hospital experience, wishes case; refs.; price reas. Phone Berk. 7487J.

NURSE—Active, refined woman, 50, wishes light work in home. Merritt 2969.

NURSE—Practical, desires cases. Phone Oakland 1293.

NURSE—Practical experienced nurse wants situation. Phone Elm. 424.

NURSE—Experienced, practical, hospital training; all cases. Oak 6484.

OFFICE work wanted by middle-aged college-bred woman; experienced in filing and general office work, and rather pleasing in appearance. Pied. 1663W.

OFFICE WORK—Exper. young lady desires work where she can have Wednesday afternoon off. Mer. 212.

OFFICE WORK. Position as office girl for physician or dentist, by well appearing, capable girl; references given. Berkeley 6676W.

STENOGRAPHER—Expert 10 years' experience executive secretary state organization; desires whole or part time work; prefers opportunity take charge correspondence. Elmhurst 515.

STENOGRAPHER or secretary; young lady desires permanent position, references furnished; experienced. Call Lakeside 1863, before 6 p. m.

SALESLADY—Experienced bakery, grocery, any store; $16-$18 a week Oak. 737.

STENOG.—6 mo. exp. wishes position, $60 to start. Ph. Fruitv. 2062J.

TYPIST—A girl wishes position as a typist; anywhere; good writer. Lake 5076.

TYPIST—Young lady wishes position as typist and general office work. Box 3971, Tribune.

WAITRESS—Colored girl desires position in girls' club or private family, wages $70 and up. Phone Oakland 6475.

WAITRESS wants work by day, or steady place. Phone Oakland 2050, Apt. 32.

SITUATIONS WNTD—FEMALE—Con

WASHING or housecleaning; reliable Japanese woman wants half day's work. Phone Fruit. 43J.

WASHING—Woman would like to take in washing; price reasonable. 1460 78th ave. Elm. 514.

WASHING wanted to take home. Call Elmhurst 934.

APARTMENTS

AN attractive 3-room apt., sun in every room, shower bath; electric range, etc. Como Apts. 1450 Alice street.

ALHAMBRA Apts., 169 9th st.—Furn. sunny front 2-rm. apt., $50; also 3-rm., $60; walking dist. Oak. 6428.

A front 3-rm. completely furn. apt. California Apts., 19th and B'dway.

A SUNNY furnished 2-room apt.; private bath. 2149 East 14th st., Oak.

ELEGANT new sunny front apts., N. W. cor. College and Russell, Berkeley. ... sunny apartment.

FOUR furnished modern room apt., including sleeping porch and garage; Piedmont district; references required. 243 Orange st. Oak. 3583.

... two or three, 1921 San Pablo ave.

NEW unfurn. apt., 4 large rms., bath, pedestal lavatories, shower; electric range, steam heat. See this beautiful apt. if you want the best. 415 Euclid ave., Oakland, Oak. 6577.

NEW modern apts. 3118 College ave. Pied. 4351W.

PARK GATE—3-rm. unfurn., facing Lakeside Park, adults, reference. 200 Grand ave.

UNFURN.—New, high-class apts., 3 and 4 rooms, heat, hot water. 678 Walsworth ave., near Monte Vista.

2-ROOM, partly furnished apartment and garage, adults only. 907 Filbert.

3 FURN. rms., glass enclosed slp. pch., privat. bath, p rno, near Tech, K. R. S. P. cars, adults. Pied. 409W.

2 STORIES or apts., 328 Harrison st.

4-ROOM apt. 332 Lenox ave. ready Dec. 1. $70. Oakland 5111.

$20 TO $35—3 and 4 rooms and bath; near S. P., K. R. Phone Oak 8124.

2-RM. APT., also single rm. 561 20th st.

29TH ST., 628—2 rm. apt., garage.

APARTMENTS WANTED

BY REFINED lady with daughter 10, furn. or partly, apt. or hskpg. rms.; can give light services in exchange for part rent or otherwise. P. 7611J.

WANTED—To rent by husband and wife, a 3-roomed furnished sunny apartment, in good neighborhood, near car line; in C. S. family. Address Box 2688, Tribune.

2 OR 3-room furn. or unf. apt. Pied. 875, 8 to 6.

BAGGAGE MOVERS

ACE EXPRESS; fast country trips; Cadillac service. Office, Lakeside 6119. Residence Oakland 8013.

DICK'S EXPRESS

Keith and College; Piedmont 2087-809.

STAR Transfer; bag. stored 5 days FREE; city, country moving. 2017 San Pablo; L. 3462; P. 5333J.

The World Moves and So Does Turner

We call for baggage checks; 5 days' free storage; city, country, moving. Oakland 2082. Residence Oakland 7211.

HOTELS

HOTEL SUTTER Absolutely fireproof

11th and Jefferson sts., Oakland.

Under New Management

Newly renovated. All outside, sunny rooms. Monthly rates.

HOTEL ATHENS Mod. rms. Daily, weekly rates.

1560 Bdy. next to P. O. Louis Aber Mgr.

FURNISHED ROOMS

A SUNNY living and bedroom, connecting, new bungalow, in Piedmont, hardwood floors, private entrance, shower, hot water and heat; suitable furn., 1 or 2 gentlemen, references. Piedmont 3582-W.

ADELINE, 1501—Large sunny front room, bath, phone, garage if desired, references. Oak. 6172.

A ROOM with use of kitchen to woman alone, $10 mo. Pied. 412W.

BEAUTIFUL furn. room in private home, every convenience; on car line. Alameda. Box 2903, Tribune.

DEAKIN ST., 3635, Berkeley—1 or 2 rooms, hkpg. privileges, for lady employed. Berkeley 3733J.

E. 17TH ST., 2292, cor. 22nd ave.—Nice large furnished rooms in private family, for gents only; reas.

GILBERT ST., 4217—Furn. rm. for gent., nr. 40th K. R. and Tech.; reas. Pied. 216W.

GROVE ST., 3548—Furnished sunny room, reasonable, gent preferred. After 5 p. m.

HOWE, 3859—Well furn. sunny rms. Key Route 1 block, Piedmont ave car, reasonable. Piedmont 3949J.

HOBART, 522—Front room for two men, separate beds, ten minutes' walk from business district.

LOVELY front room, sunny; also large sleeping porch; glass inclosed windows and doors; south exposure; private home; board; reas.; East Oakland, near lake. Mer. 1614.

OAKLAND AVE., 468—Beautiful large sunny room, private bath, hot water, phone, also garage for rent. Oakland 8594.

OAK ST., 1557—Nice basement room; fine location, private entrance.

RICH ST., 401, nr. 42nd and Teleg.; clean, attractive room, phone.

SUNNY furnished room; gentleman commuter preferred. Berk. 2591.

SANTA CLARA AVE., 1718, Alameda—Two partly furnished rooms.

STEAM heated room, use of kitchen; ...

TWO rooms with housekeeping privileges for four business people or teachers, board if desired; references. Box 1722, Tribune.

TAFT AVE., 5496—Sunny front room, upstairs; fuel; home privileges; for business girl, $17. Piedmont 2217W.

WEBSTER ST., 2016—Attractive rm.; close in; private home.

1ST AVE., 1112—Sunny front rm. in private home bath. Merritt 2745.

5TH AVE., 1145—Room with bath adjoining, suitable for 1 or 2 gentlemen. Merritt 1777.

5TH ST., 644, cor. Grove.—Large sunny front room for two beds.

8TH ST., 202—Nice front room; 1 or 2 gents.

10TH AVE., 1605—Large room, twin beds adjoining bath, free phone; 10 minutes from B'rway; No. 7 car; Merritt 2041; gentleman only.

10TH ST., 179—Choice, sunny front rm. and bath; second floor; reas.; gentlemen.

11TH ST., 663—A large, attractive rm with fireplace, dressing room adjoining; suitable for two, in modern home, centrally located.

16TH ST., 609—2 adjoining rooms for 4 men; dinner included.

18TH ST., 549—Furnished front room, bath phone, board optional.

23RD ST., 623—Neatly furn. room for refined gentleman.

26TH ST., 941—Desirable room for two gentlemen in a private family; walking dist.; near two car lines and K. R.

26TH ST., 28—Near Broadway; one large front room; four windows, telephone, bath.

27TH ST., 565—Sunny furn. rm., walking dist., nr. Tele. Lake. 3050.

29TH ST., 597—Desirable room, one or two gentlemen; private family; two car lines; phone, board optional.

50TH ST., 681—Nicely fur. front room, two garages. After 6.

45TH AVE., 1606—Neat front room, priv. home; in Melrose nr. cars and S. P.

ROOMS TO LET—FURNISHED—Con.

31ST ST., 594—Clean, sunny, fur. rm. for rent.

31ST ST., 695—Nicely furnished rms. with or without board.

62D ST., 1610, near Grove, Berk.—Two furnished rooms, $35 per month.

1 OR 2 gentlemen; sunny rm.; grate; running water; private family. Oak. 6238.

ROOMS TO LET—UNFURNISHED

HOPKINS ST., 2255—2 unfurn. rooms, $8, call after 6 p. m.

OAKLAND AVE., 468—Three lovely rooms, single or en suite, large sleeping porch, bath, hot water, phone, also garage for rent. Oakland 8594.

HOUSEKEEPING

A PRIVATE home; room with or without kitchen; man and wife or lady; fine location; Oak ave. cars pass door; modern conveniences. Phone Oak. ....

A LARGE light room and kitchenette, suitable for one or two men for light housekeeping. Ph. Oak. 3871.

BANCROFT WAY, 1129, Berkeley—3 furnished rooms for housekeeping, suitable for 4 persons, ... rent $40.

BRUSH, 1131—2-room suite, sunny, electric, gas, nicely furnished, reas.

BRUSH ST., 1406—Two sunny rooms, $25 per month.

E. 10TH ST., 534—Very large rooms, alcove, kitchenette; all modern, adults.

E. 11TH ST., 615 — Housekeeping rooms, adults.

EAST 16TH ST., 118—Hskpg. room, suitable for two working girls.

E. 12TH ST., 547—2-room light housekeeping suite, reasonable.

GROVE, 2557—2 furn. hkpg. rms. hot and cold water incl. lights. Lake. 679.

HARMON, 1612, S. Berkeley—Nice housekeeping room.

JAYNE AVE., 766—Nr. Perkins, sunny, 2 hskpg. rms.; $25. Lake. 1556.

LINDEN ST., 923—2 rooms, 3 beds, men, nr. Moore shipyards, gas, elec.

MARKET ST., 3327—Large rm., kitchen, bath, elec., gas range, wall bed, ... blk. E. of San Pablo nr. K. R.; fine for couple; infant welcome, clean, sunny.

POPLAR ST., 1315—Furnished room and kitchenette; also garage.

PACIFIC AVE., 1010—3 rooms and bath, modern. Phone Ala. 4240W.

SYCAMORE, 533—Housekeeping and sleeping room. Oakland 1726.

SAN PABLO ave., 2618—Two housekeeping rooms; gas, electricity.

SAN PABLO, 2413—2-room suite, suitable for batching.

WEST ST., 2017—Two furnished rooms for light hkpg.; suitable for a couple employed; piano, phone, ½ blk. of S. P. Sta., walking dist. business section.

WEBSTER ST., 2941—Furn. rms. for house-pg.; also sunny front rms.

3RD AVE., 1435—Sunny room and kitchen; nr. lake; also single.

6TH AVE., 1545—1 large rm. and kitchenette, gas, elec., run water; adults.

6TH AVE., 1605—2 furn. housekeeping rooms; clean and sunny.

8TH ST., 1217; nr. Adeline—2 furn. hskpg. rms., $24, includ. gas; adults.

15TH ST., 630—Furn. rm; light hskpg. One person only; no transients.

24TH ST., 367—Sunny clean hkpg suites for rent; $5 up.

27TH ST., 472, near Telegraph—Housekeeping rooms, suitable for one person; also furnished room for gentleman.

27TH ST., 534—Pleasant, sunny hskp. rm., all conv. and garage.

7TH AVE., 849—2 rms., no sick or children; nr. cars and trains.

36TH AVE., 1414—Well furn. front room; separate kitchen, for couple, in private home; handy to cars.

38TH AVE., 2891—Two unfurnished housekeeping rooms for rent, $10. Fruitvale 2273W.

78TH AVE., 1460—A large bright furnished room, modern, kitchen priv. if desired.

BOARDING

BEAUTIFUL room and excellent board in private family for young lady. 2625 Hillegass ave., Berkeley.

CLEVELAND AVE., 886—Ideal home for people emp.; delicious cooking; reas.; 10 min. business center; E car.

DOUBLE room with board for two men; in good home; convenient to cars. Alameda 5255W.

E. 14TH ST., 150—Lge. rm. for 2 or 3 men or couple employed, with board. Day board, cars and K. R.

Guests received in a modern home; steam heat; hot water; garage. phone Berkeley 2511W.

HADDON ROAD, 173—High class, modern home; large rm.; suitable for 2 people, refs. Merritt 2834.

HOBART ST., 522—With family for one or two men, front room, separate beds or separate rooms.

MADISON ST., 1113—Sunny front rm.; running water; excel. cooking for 2.

OAK ST., 1131—Large room with two meals, suitable for two business people. Oak. 7250.

ONE or two boarders to room together. Phone Alameda 2819W.

SMALL room with board for business woman; reasonable, walking distance. Phone Oak. 2953.

14TH ST., 1021—Rms. with board; $11 per week.

22D ST., 625—Room and board; 1 or 2 gents; private.

25TH ST., 615—Room with or without board, gentleman preferred.

50TH ST., 1020—Room and board, private fam.; use of garage, nr. trains.

654 13TH ST.—Rooms with hot running water, steam heat, excellent table; 4 blocks from business center.

ROOMS AND BOARD WANTED

ROOM and board in private family for couple and little school girl; must be in good dist.; can give references. Box 2692, Tribune.

WANTED, by student, room and board, near Tech. high. Box 3713, Tribune.

CHILDREN BOARDED

CHILDREN boarded, week or month; certified milk Joaquin Miller Heights; mother's care. Fruitvale 539J.

CHILDREN boarded by day, week or month; mother's care. 1849 17th st.

HICKORY HALL makes healthy babies; commodious, sunshine; cows; all trained nurses; special attention delicate babies. 747 Fifth ave.

WOULD like to take couple of children to board; mother's care, near Neptune. 1409 Webster.

BOARD WANTED FOR CHILDREN

WANTED—Board for baby, age 13 months. Box 2286, Tribune.

INVALID HOMES

A sunny private home for elderly convalescent. 2030 Hopkins st. G car.

PINE CREST — Tubercular sanitorium, rooms, sleeping porches and bungalows. Mer. 4865. 1273 Sausal st. G car to Sheffield avenue.

KINDERGARTENS

OAK. HOME Kindergarten and day nursery; 2½ yrs. and over. Trained Supervision; auto service. 5425 Dover st. Pied. 7519W.

HALLS FOR RENT

AAHMES HALL, 1260 Harrison st., day or night; seating capacity up to 500. For further information see recorder, Aahmes Temple, 13th and Harrison.

MOVING, STORAGE

Prescott's cut-rate moving, store., country haul. O. 7457; Fv. 482.

THE WORLD MOVES SO DOES TURNER

City and country moving. Estimates cheerfully given. Oak. 2082. Res. Oak. 7211.

FLATS

FLATS TO LET—UNFURNISHED

AA—MOD sunny flat, 4 rms. and bath, furn. comp.; lin. and silver; ½ blk. to cars and trains; adults, $40; water free. Inquire 717½ Haight ave., Ala. Ph. Ala. 1653.

A 7-RM. upper flat; 5274 Pied. ave.; $45, nr. Key; Lake 4603-2452.

BEAUTIFUL, sunny, modern 6-room second floor apt. flat; large yard, 433 28th st., nr. Teleg. and Piedmont K. R.; lease and ref.

... flat; all conv. Fruitvale 5693.

IN Berkeley, 2 blocks from University, ½ block from Telegraph ave., choice district, lower front flat, consists of living, dining, parlor, 2 bedrooms, ... bathroom, closets and reception hall, two private entrances, hardwood floors and built-in features; all for $75 a month. Phone Lakeside 7155, 405 Central Bank Bldg., or phone after 6 p. m., Piedmont 1685.

MODERN sunny upper flat, built-in features, $37.50, take 2d ave. car to E. 27th, one block, 2842 2nd ave.

27TH ST., 976, near San Pablo.—Two 3-room flats, modern, including water and heater, $25, adults only.

SUBLET office space, ... 605 First Savings Bank Bldg., Oakland.

5-ROOM lower flat, hardwood floors throughout. 1 block Key Route and Telegraph ave. $60. Key Realty Co., Piedmont 2011.

5-RMS flat, adults, $18; 5-car garage, $10. 2743 Chestnut st.

FLATS, UNFURNISHED—WANTED

4-ROOM unfurnished flat wanted by adults, mother and daughter, must be ready next ten days; reliable and can furnish best references, will pay $40. Phone Oakland 3222.

FLATS TO LET—FURNISHED

FURNISHED flat of 6 rooms, $65 per month. H. H. Cert, 407 Federal Bldg. Phone Oakland 2900.

FOR RENT—4 furnished rooms. Apply 1749 5th ave.

5-R. conv. fur. upper flat, nr. K. R.; adults only. Pied. 1509W.

62D ST., 686—Beautifully fur. living room, bedrm., kitchen, connecting to 3-rm. mod. flat, light and water paid, refined adults; $38.

5-RM. lower flat, piano, bath, hdwd. floors, rent $55. Also upper apt., permanent. Berk. 1343.

HOUSES

UNFURNISHED

FOR RENT—2-story 7-r. house, 2603 12th ave. THE MINNEY CO., 607 Syndicate bldg.

GREAT bargain, sunny bungalow, garage, rent $45. Fruitvale 2403.

If you can't find the bungalow, apartment, flat or house you want, visit our Free Rent Bureau. If it's for rent, we have it.

BREUNER'S "Everything for the House" CLAY AT 15TH

MODERN 5-room, large, beautiful place, garage, excellent view, E. Oakland Heights. rent $50. Call after 5 p. m. 1362 E. 27th st.

MODERN 4-room cottage and bath near Key Route; rent $30. 567 43d st. Phone Pied. 5935W.

6-RM. mod. house, rent $50 to adults. Apply 1105 Park st., Alameda.

4-ROOMS newly papered, clean, sunny; $37. 2112 13th ave. Owner, ...

HOUSES, UNFURNISHED—WNTD.

WANTED to rent, permanent or lease; five or six-room bungalow. Phone Fruitvale 2278W or Box 3969, Tribune.

WANTED, one year's rent in advance for 5-room house; Fruitvale preferred; one child. Phone Pied. 510. E. H., 152 Clifton st.

$5 BONUS for 5-room cottage or bungalow in good neighborhood by responsible couple; rent $30 or $35, early possession desired. Box 2740, Tribune.

6, 7-RM. mod. unfurn. house wanted by adults, responsible, permanent tenants. Piedmont 6180.

HOUSES TO LET—FURNISHED

APARTMENT in cottage, 3 rms. and kitchenette; adults. 551 32d st. Apply in rear.

MY attractive 8-room furnished house in exclusive Lake district, can be leased for one year by responsible tenants on secured lease. 681 Wesley ave. Oak. 4743.

4-ROOM furnished house, one acre ground, electric lights, water in house; no gas; $25 per month; in Oakland. Box 2388, Tribune.

15TH ST., 1721—One single rm.; nr. shipyards and 16th st. depot, Oak. 9258.

5-ROOM bungalow with garage, nr. S. P. transportation; adults only. Apply 2173 48th av.

HOUSES, FURNISHED—WANTED

BY NOV. 28, 4-room house or flat; adults; refs. Phone Pied. 6022W, or Box 2530, Tribune.

FAMILY three adults desires to sublet immediately, modern, well furnished residence or apt. Lakeside Piedmont, Claremont district; best references. Box 2489, Tribune.

SMALL cottage or flat, furnished or unfurnished, in desirable neighborhood; rent not over $30. Phone Oak. 2995.

WANTED to rent, furn. house, 4 to 6 rooms, ... consider country property not over 25 min. out, give location and amt. of rent asked; no children. Box 2875, Tribune.

WANTED—4 or 5 roomed furnished house, three adults and two well cared for girls, aged 6 and 8 years. Address Box 2484, Tribune.

WANTED—By three adults, three or four room furnished cottage, by Nov. 27. Phone Pied. 1187J.

WANTED by responsible party, 5-rm. fur. bungalow. Ala. 2075J.

2-3-RM. cottage and garage; reas.; nr. cars. Box 2901, Tribune.

OFFICES—STORES AND STUDIOS

EXCELLENT location for dentist and doctor offices; N. W. cor. College and Russell sts. Berkeley 5044.

FOR RENT—Wash rack in a downtown garage; $5 a day. Box 3936 Tribune.

FOR RENT—Space for used cars, with office, in garage, central location. Box 2209, Tribune.

LARGE desirable front office, $20, 1704 Franklin st.

OFFICE space, phone service, with or without desk. Phone Oak. 1050.

HOUSES FOR SALE

A NEW BUNGALOW LOT FREE. In BERKELEY. Less than $4000; $350 to $800 down. Brand new. Low terms. All transportation. Any San Pablo car to Camelia st., Berk. Office on corner. Ph. Lake. 2428. Cal. Bldrs. Co. Ask for $1 souvenir given to all visitors.

A Home in Sunny Fruitvale

A 5 and 6-rm. bungalow with garage, $4750 and $4950; rustic or cement; hwd. floors and all built-in features. 2808 Delaware st. Take Hopkins car to Peralta, walk 1 blk. south. Owner on premises Sunday 1-5 or ph. Mer. 3034.

HOUSES FOR SALE—Continued

A BARGAIN IN CROCKER HIGHLANDS

Owner is leaving city. This attractive, 1½-story cement bungalow has a wonderful unobstructive view of Lake Merritt and bay, and only one block from Lakeshore car line; has 6 fine rooms and sewing room; living room 18x26; 3 of these rooms are bedrooms finished in selected pine and fir. The lot has 57-foot frontage. Reception hall in center of building with dining room on one side and living room on other. Fine garage and driveway. Price $8500. See Mr. Perkins representing

MUTUAL REALTY CO.

1437 Broadway, Oakland; Lake. 4800. (5932-E)

A NEW 3 ROOM COTTAGE ON ¼ ACRE In MELROSE

Close to ... and Key Route.

$1650 Easy Terms See FRANK W. EPPERSON Top Floor Syndicate Bldg. Phone Lakeside 1600.

A-1 BARGAINS

NEAR S. P. TRAINS AND ST. CARS.

5 ROOMS, CLOSE IN, $3150. Not new, but well built, very handy location, good home, easy terms.

5 ROOMS, 3 BEDROOMS; 45x122. New, modern; hdwd. flrs.; built-in effects. $5000, cash $400, per mo. $35.

5 ROOMS AND SLEEPING PORCH. Especially well built, very handy location; $4500, good buy; terms.

7 ROOMS; 4 BEDROOMS, 100x120. Nice plan, perfect order, good locality, cash $500, balance easy.

DON'T PAY INFLATED PRICES.

L. B. MAGOON

S. P. Seminary station; Elm. 91. OPEN SUNDAYS.

A CHEAP BUY IN CLAREMONT DISTRICT

Bungalow, cement, with 5 large rooms and sleeping porch; hardwood floors in 3 rooms, garage and cement driveway. This home has the best built-in features and fine electric fixtures, small basement; 1 block to College ave. car line; 5 minutes' walk to Key Route. Price only $5800. See Mr. Perkins representing

MUTUAL REALTY CO.

1437 Broadway, Oakland; Lake. 4800. (7030-G)

APARTMENT HOUSE SACRIFICE

LAKE DISTRICT

Six 3-room apartments with 2 wall beds in each apartment; finished in gum, ivory and white; 3 garages, these apartments have every modern convenience, located in the best renting district in Oakland; only 10 minutes to 14th and Broadway, 1 block to Key Route and Lakeshore cars. Income $315 per month, $8000 will handle. See Mr. Perkins, representing

MUTUAL REALTY CO.

1437 Broadway, Oakland. Lake 4800.

ARTISTIC BUNGALOW

Beautiful modern cement with garage and every convenience; oak firs. thruout, fine lot, location best part of the exclusive Lake district, near cars and walking distance of Key, the best buy in town at $8000; terms. Let me show you this one.

Frank J. Maiden with FRED T. WOOD CO.

305 Syndicate Building. Lakeside 243.

A FOURTH AVENUE HEIGHTS HOME

Modern 5-room and enclosed porch, cement home, hardwood floors, garage; 3 years old; $1500, terms.

SHEPHERD DAVID with LOUIS J. WETZEL

220-221 First National Bank Bldg. Oak. 730. Res. Phone Pied. 3597J.

A REAL BARGAIN

Just think, $5000 for a fine 7-room house, big lot, 150 ft. deep, with double garage, garden, chicken yard etc., in the heart of a fine residential district close to Key and cars. See this quickly if you want a snap. Call or see

Frank J. Maiden, with FRED T. WOOD CO.,

305 Syndicate Bldg., Lakeside 243.

A GENUINE BARGAIN

A very pretty 5-room and sleeping porch cement bungalow; garage; in perfect condition; close to Key Route and local car lines; only $5000 on terms, less if you pay cash. R. F. R. Strange, representing

MUTUAL REALTY CO.

1437 Broadway, Oakland, Lake. 4800. No. 6034-F

A FURNISHED HOME

On account of going East. I will offer my 5-room bungalow completely furnished at a sacrifice; have garage, near Tech. High, S. F. and Oakland cars, and in a good neighborhood; is worth $5000; will take $4250; flat loan of $2000 at 6% int., 3 yrs. to run.

J. H. MILLER, 444 43D ST.

ABSOLUTE BARGAIN

$4000—$500 CASH, bal. LIKE RENT. Rustic bungalow, 5 large rms., paneled dining rm., beamed ceiling; just decorated; fine neighborhood; near Tech high, S. F. trains and street cars.

BYRON S. ARNOLD CO., Oak. 5110. 803 Syndicate Bldg.

A SNAP ON 85TH AVE.

$4000; $500 down, $25 per month. Modern bungalow of 4 large rooms in fine condition; large lot, 75x132, with 12 bearing fruit trees; 2 blocks to S. P. Phone Oakland 7421.

CURT A. ARENTS CO.

806 SYNDICATE BLDG.

AAAAA—Snap Bungalow

Cement bungalow 5 rooms and sleeping porch, wall bed, hardwood floors, built-in features, garage, near Key Route, cars, school, view lot; $650 cash bal. rent; price $5150; it is worth $1000 more. See Hanlon with Korts & Gearhard, 1008 Broadway; Oak. 9243.

AN attractive little 5-rm. cottage; hardwood floors, fine neighborhood; Rock Ridge district and close to Key Route, completely furnished with brand new furniture; linen, silverware; possession in thirty days; garage; price $5500; cash $3170; balance can run at 7% for a year. Call owner at 5352 Locksley ave., nr. Hudson.

A LAKE DIST. BARGAIN

2-story cement house, 7 rooms, oak floors throughout, tile bath, separate shower, garage and furnace. Terms $1000 cash and $60 per month including int.

MACDONALD & VINSON, 400 Syndicate Bldg. Phone Oak 5942.

A Chance to Fool Landlord

Next month pay $150 cash and $35 per mo., and move right in; 6-room cottage, 10 blocks from city hall.

CHAS. F. BROWN

1707 BROADWAY

A BEAUTIFUL HOME

Must be sold this week; 6 large rooms; modern cement bungalow; hardwood floors; furnace; garage; Piedmont. Going east, will sacrifice for quick sale. Principals only. Box 3700, Tribune.

A 12TH ST. BARGAIN

11-room, corner house, rented to housekeeping rooms; income $125 per month; lot 74x95, price $5850. Phone owner, A. P. Anderson, Pied. 5453.

HOUSES FOR SALE—Continued

Anderson, W. E. Pied. 4488J. 14 Croxton av.

$5400 — Another bargain; 6 rms., sun, slp. porch, oak floors, gar.; nr. 40th K. R.

A NICE modern bungalow of 5 or 6 rooms in Lake District; large rooms desired, especially the living room; will pay cash for good bargain. Owners only. Box 2334, Tribune.

A BARGAIN—Nr. 1000 Oaks; $3850, terms; beautiful 5-rm. cement, 50-ft. lot, garage; 2 blocks W. of Peralta Sta., S. P. 825 Santa Fe ave., Albany.

A RESTFUL modern home, exclusive district, large lot, 1 block to car; 20 minutes to center; $7500 for quick sale. Phone Pied. 5478-W.

A CEMENT bung., 6 rms.; hdw. floors, Lake district, near Lakeview school and Key Rte.; choice location; $6000; terms. Phone Oak. 6548.

ATTRACTIVE, mod. 5-rm. bung; new; easy terms, by owner, 4213 Sutter st., near High st., ... car. Evenings Elm. 462.

A fine 8-rm. Lake dist. home, 570 Wallavista ave.; 4 bedrms., garage, furnace. Parker, Lake, 4603-2452.

A fine up-to-date 7-rm. home; lot 50x..., ... Fruitvale ave. car. 3142 Brookdale ave.

ATTRACTIVE 8-rm. home. Owner at 1511 Myrtle st., Oak. 4227. Terms.

Bungalow Dainty

One of the most exquisite little homes in 4th Avenue Terrace. Beautiful French windows to the floor admits floods of sunshine.

Finished in soft ivory with beautifully toned papers and inverted lights, hdwood. floors, in every room.

Two bedrooms and enclosed sleeping porch. Laundry room in basement. $6500. MH-1042

Home and Income

A beautiful little modern bungalow. Five rooms and enclosed sleeping porch. Hardwood floors throughout. Finished basement with laundry. Large lot. Cottage in rear brings in $14 per month. Owner leaving. Take very reasonable terms. Only $5750. MH-1039

Wonderful View

A new cement bungalow finished in Australian Gum. Kitchen and two bedrooms in old ivory.

Breakfast room with china cabinet. The papers and electric fixtures have been selected with special care. A beautiful view adds to this very attractive home. $7500, on terms. MH-1020

Fred E. Reed Co., Inc.

8th Floor, Syndicate Bldg. Lakeside 706

BARGAIN

A well-built, modern rustic colonial bungalow in Melrose district, near S. P. elec. cars and school; 5 rooms and double slp. porch; all in fine condition; hdwd. flrs., den, elm paneling, French doors, built-in features; good garage; inlaid linoleum and water heater included. A pretty home in fine district. Price $4600, terms. Evening, ph. Oakland 8681.

A. E. HADLEY,

609 Bank of Italy Bldg.; Oak. 3467.

BUNGALOW BARGAIN

Beautiful 6-room cement bungalow, interior in 4 coats ivory enamel; 3 bedrooms, cabinet kitchen, tile sink; breakfast nook; glass enclosed laundry; water heater; new lawn; lot 40x110; plenty sun; worth $6500. For ... cash, bal. $45 mo. Located in 4th ave. Hts. Oak 8015. Owner.

BARGAIN—Six beautiful 5-room cement corner bungalow, hardwood floors, with breakfast nook, shower bath, basement and heater. Tel. Fruitvale 797J.

Bargain If Sold This Week

Attractive home 5 rooms and sleeping porch, close to cars and trains; $1950 cash, balance flat loan. Deal with owner direct and save agent's commission. 475 65th st., above Telegraph, Oakland.

"BUYERS' SERVICE"

Our "Buyers' Service" has pleased many and saved them money.

MURRAY'S

1524 Franklin St.; Oakland 4993.

BERKELEY, near Shattuck; 9-room residence, suitable for apartments; income property; lot 50x130; $6500. John B. Slattery, 222 Albany Bldg., Oakland.

BUNGALOW flats, College and Shafter, income $90 per mo.; modern, close to trains, $7500, terms. Owner, 5544 Kales ave. Pied. 4927J.

BEAUTIFUL home; 7 rms., modern, best cond., basement, garage; nr. schools and cars; good loc.; bargain. Merr. 2629.

BEAUTIFUL furnished bungalow; fine location; good transportation; easy terms to responsible party; principals only. Box 3708, Tribune.

BARGAIN for quick sale; mod. 4-rm. bung., gar., large lot; principals only. Oak. 895. Mr. Eldridge, owner. 3304 Maybelle ave. J car.

BUNGALOW for sale by owner; make offer. 5226 Market st., Oakland.

SEE also "Building Trades."

COMPLETELY FURNISHED

$700 cash; bal. $2700, payable like rent; 4 rooms, lot 50x120; splendid loc. on car line; near school; gas, elec., bath; fronts on 2 paved streets.

A fine 5-room cottage; close in, on car line, near school; in fine condition, $7000; terms easy.

INCOME PROPERTY

2 elegant flats, 5 large rooms each; big corner lot; 3 yards; wide cement walks; $7000; ½ cash; exceptionally good buy. See this.

2 Berkeley 5 and 6-room cottages, on big corner lot; close city and Oakland cars; $3250; easy terms. Williams, 379 14th street.

Completely Furnished Six-Room Bungalow

In the heart of Fruitvale, right at trains, school, stores, etc.; built by day labor for a home; fixtures and decoration made to order, best of plumbing, pedestal wash stand, etc.; new furniture, including Victrola and records; a real home; $8000; $3750 cash.

R. O. McCLINE

1315 Fruitvale ave. Ftvl. 1804. Open Sunday.

CAN YOU BEAT THIS?

$350 cash, bal. monthly; gives you possession of a 5-room modern cement bungalow; completely furnished; Claremont dist.; 2 blks. to S. P. and cars; price only $5500.

CHAS. F. BROWN

1707 BROADWAY

COMP. furn., nearly new 5-rm. bungalow; built-in features; enameled woodwork, art paper; garage; good lot; nice location; good furn.; a BARGAIN; only $1000 cash. TOTAL PRICE ONLY $3500. Gray, 237 Bacon bldg. Oakland 278.

COZY cottage; 4 rms., with furniture; fin. porch; lot 45x136; $2750. $4200—7-rm. house, lot 42x120; garage; both good homes. 661 65th st. Shattuck car.

CLOSE-IN HOME

9-room, 2-story house; lot 50x150; garage; ideal businessmen's location. Box 2741, Tribune.

HOME in Claremont; an ideal home of 9 rooms; sleeping porch; furnace; Ruud heater, cement basement; garage; lot 50x155; $11,000; principals only. Phone Berkeley 7176J.

East Bay Homes and Homesites

HOUSES FOR SALE—Continued

CITY FARM—100x150

7 rooms; modern; 15 bearing fruit trees. NON-RESIDENT OWNER SAYS: SELL; terms. $4500. 5511 E. 14th st., Elm. 45.

COMPLETELY furnished, large 3-rm. bungalow and bath; located near 40th and Piedmont. Oak. 3657.

DOCTOR'S HOME OR SANITARIUM

Beautiful, massive, perfect type Colonial home, with grounds 100x150. In fine district, not far from the lake and half-block off car line; 10 rooms and 2 extra rooms in attic, with room for more; 1 suite with private bath, splendidly arranged for doctor's quarters; billiard room, cement basement, chauffeur's room; furnace, instantaneous heater; garage. All in perfect condition and cost over $25,000 to build. [illegible] sale. Reasonable terms. Mr. Belden, representing

MUTUAL REALTY CO.
1437 Broadway, Oakland. Lakeside 4800. (5024-E)

ENGLISH COTTAGE

Lakeshore ave., 5 beautiful rooms, breakfast nook, laundry, basement, garage, garden, etc. $7350 easy terms. The most attractive home at the price in this district.

HARRY P. FISHER
Syndicate Bldg. Oakland 8015.

EXCELSIOR AVE SNAP

9-room, rustic, sunny home, cement basement; garage; Ruud heater; beautiful view; near cars; lot 88x120; S. E. corner, 901 Excelsior ave. Price $8750; terms. Phone A. P. Anderson, Pied. 5423.

EXCELSIOR HEIGHTS

Just completed, beautiful cement home; lot 51x110; 6 rooms; break. nook, sleeping p., shower, furnace, garage; $8000; terms. Phone Merritt 3079.

FOR A FEW DAYS ONLY

Between Telegraph and Grove—31st street—9-room house, 2 baths, full cement basement, furnace, now partially made into apartments; brings present tenant about $125 per month. Lot 50x140; garage; fruit trees. Price $5750—$2750 cash will handle. See Mr. Gurney.

PAGE & WHITE
Cor. 13th and Webster Sts., Oakland

FLATS

Near 42d and Telegraph, 5 and 6 rooms; modern building; room for garage. Income $60 per month. Price $5750; terms.

ALBERT E. NORMAN
1706 Broadway. Oakland 998

HOME BARGAINS

EASY TERMS

$2000—$500 down, for an extra well-built cottage of living room, dining room, kitchen, pantry, bath and toilet and wash room; this is a well-built plastered house with modern built-in features; two wall-beds, fire place, etc. It's in a very fine neighborhood, close in. This is a good buy; don't fail to see it.

$3250—$500 down, bal. $35 per mo. buys a good cement bungalow of four rooms and sleeping porch; fireplace; built-in bookcases, etc.; has a good garage and cement driveway; close to S. F. trains. It's a place worth looking at if you're in the market for a home.

$3500—$700 down, bal. monthly payments; buys a good five room bungalow with hwd. floors in three [illegible] features; located in one of the good sections of central Oakland; only five minutes' walk to Tech High; you can have immediate possession of this bungalow. See Blackstone.

KORTS & GEARHARD
Oak. 9243 1008 Broadway

HOME AND INCOME

$3500 first payment; 8-rm. house; some furnishings; lot 40x100; cement basement, laundry, garage; at school, close in; 18th st. Price $6500.

VON & PHELPS
401 Syndicate Bldg. 1440 Broadway.

Immediate Possession

GENUINE BARGAIN $6000

Corner lot, east of College ave., convenient to Tech High, cars, schools and business center; excellent condition; 2-story cement house; 6 rms. and sleeping porch; basement garage; could easily be converted into 2 flats. Terms. Owner, Pied. 8384J. 5457 Manila ave.

IN FRUITVALE

2 1-10 ac., well imp.; splendid water plant, fruit and chicken equipment. Sell on terms or trade for Oak or Fresno. Fruit. 519. Page & White, 4548 E. 14th st., Melrose branch.

LAKE DISTRICT

OWNER LEAVING CITY
MUST SACRIFICE
$10,500

This palatial home, consisting of 9 rooms, reception hall, large living room, beautiful fireplace, built-in book cases, finished in gum, large sunny dining room, beamed ceilings, finished in ivory enamel, up to the minute kitchen, very large sunny billiard room; second floor, 3 large sunny bedrooms, in white enamel, den, very large inclosed sleeping porch, bath tub and shower, 2 toilets, oak floors, basement, furnace, hot water heater; driveway; 2 blocks to school; worth $12,000. Phone me for appointment. F. W. OSBORN, Merritt 3115.

LAKESIDE MANSION

We offer this home for the first time as the owner is compelled to leave for the East; a choice 8-rm. cement home on Lakeshore ave.; has oak flrs. thruout; gum finish; elegant fixtures and wall paper; 3 bedrms. and s. p.; furnace, water heater, billiard rm., garage; beautiful lot and flower garden; linoleum and stair carpet go with house. This home is $2500 underpriced and a wonderful bargain. Price $11,000; terms.

FRED T. WOOD CO.
305 Syndicate Bldg.; Lakeside 243.

Lakeshore or Grand Ave.

Client wants home of 6-7 rooms; bungalow preferred; under $8500. Must have hardwood floors, heating system, and garage; quick action necessary. Phone today.

Fred E. Reed Co., Inc.
8th Floor, Syndicate Bldg. Lake. 706.

Lake District Residence

$12,000. Telephone Lakeside 3430.

MUST BE SOLD

Living room, dining room and hall finished in genuine mahogany and ivory; bevel plate glass doors between living rm., dining rm. and hall; very expensive buffet in dining rm.; dining rm. opens on to den and den opens on to breakfast room which has built-in buffet; splendid cabinet kitchen, tile sink, servant's room with bath adjoining, 4 handsome bedrooms with mirror doors, 2 tile bathrooms, pedestal wash stands and base tubs; 1 bedroom has dressing room with all built-in features adjoining; sleeping porch, hardwood floors in all rooms except kitchen; large basement with furnace, instantaneous heater, garage; beautiful view of hills and ocean; close to car lines; very easy terms. See R. F. R. Strange, representing

MUTUAL REALTY CO.
1437 Broadway, Oakland. Lake 4800. 1049-A

MODERN, large, sunny bungalow, 5 rms. and reception hall, pantry, bath, laundry; on car, near S. P., K. R. 2251 E. 20th street.

HOUSES FOR SALE—Continued

MODERN 4-rm. cottage; glass porch; garage; cement drive; located 999 61st st. See owner, 1125 12th st.

MODERN cottage, 637 44th st.; $2500 cash. Pied. 2556W; phone 6 p. m. 1526 Alcatraz ave. Owner.

NEW 3-ROOM BUNGALOW ON ¼ ACRE CORNER $1500—HALF CASH

Located in Melrose; price includes surfaced streets and water. Only 30 minutes by street car from Oakland City Hall.

SEE
J. T. MACK
TOP FLOOR SYNDICATE BLDG.
PHONE LAKESIDE 1600.
OAKLAND.
OFFICE OPEN SUNDAYS.

NEAR LAKEVIEW SCHOOL

Cement bungalow $6850; terms; 5 beautiful rooms and garage; interior finish gray and gum; hardwood floors, basement, electric stove, instantaneous heater; near Lake and Key Route and street cars; 3 years old; beautifully finished and built both inside and out. See M. L. Ryan, representing

MUTUAL REALTY CO.
1437 Broadway, Oakland. Lake. 4800. No. 1051-A

Now Owner will take part cash and terms

for the well-built, modern, rustic 6 large room, slp. porch bung. which was to be sacrificed for $4750 cash price; 2 blks. to school and trains; am going East; carpets, inlaid linoleum at sacrifice. 5015 Genoa st., Oakland; Grove st. car.

NORTH OAKLAND

Attartive, modern, 6-room cottage; near 55th and Grove; cabinet kitchen, large sun room; close to schools, cars and trains; $4250; terms.

SANTA FE REALTY CO.,
55TH AND GROVE STS.

NEAR TRAINS

5-room cement bungalow and garage; hardwood floors in every room; only 2 years old; ideal location; near school and train; big lot; $5250; $1800 cash. The owner at 2575 62d ave.

NEAR KEY ROUTE

Close to 37th and Telegraph; 1-story, 5-room rustic cottage with reception hall, living room, dining room, kitchen, 2 bedrooms, sleeping porch; garage; $4700; terms.

ALBERT E. NORMAN
1706 Broadway Oakland 998

NEAR TECH. HIGH

Two-story five-room shingled residence with 2 bedrooms; garage; $5500; terms.

ALBERT E. NORMAN
1706 Broadway. Oakland 998.

NEW, 5-rm., cement, bung., near S. P. and cars; hardwd. floors; heaters; all rooms; buffet; fireplace; cabinet kitchen; breakfast nook; gas range; linoleum; water heater; pretty garden. Fruitvale 2099J. Owner.

PIEDMONT CEMENT BUNGALOW

$8500, GOOD TERMS.

60-ft. lot; double garage; fine porch; very large living room; hardwood floors, furnace; 3 bedrooms. Owner, local manager of corporation, is promoted to Chicago office, only reason for selling. Must be sold before he leaves.

WICKHAM HAVENS INCORPORATED
1500 FRANKLIN STREET, OAKLAND.
Phone: Oakland 1750
Open Sundays and Holidays

PRETTIEST BUNGALOW

in Claremont. Beautiful cement exterior, with plateglass windows. Interior finished in handsome Hungarian ash paneling and white enamel; 2 bedrooms, one with M. & S. wall bed; den, cabinet kitchen, built-in writing desk and other features; elegant decorations; 2 Hall gas furnaces. Party or billiard room; garage; 40-foot lot. Fine elevation, affording grand marine view; 2 blocks from College ave. and near Tech. high. Price $7500. See Mr. Belden, representing

MUTUAL REALTY CO.
1437 Broadway, Oakland. Lakeside 4800. (7010-G)

PIEDMONT BEAUTY!

Owner leaving for Chicago; must sell wonderful large stucco bungalow; living room extends across entire front of house; has French doors; large view windows; finest oak floors; fine electric fixtures and fireplace; beautiful dining room; three fine bedrooms; kitchen and laundry room; best plumbing; large lot; double garage; price $8500.

Little Bungalow Realty Co.
308 Syndicate bldg. Oakland 3657

PERRY NEAR GRAND

Dandy 5-rm. bungalow close to lake and parks, school and Key Route; modern in every detail; garage and the greatest value in all the Lakeside district; a snap at $5100; $1250 cash, $50 per month.

FRED T. WOOD CO.
305 Syndicate Building. Lakeside 243.

PIEDMONT, $7500

Beautiful 2-story home; almost new; 7 rooms; 3 bedrooms, breakfast room, large and attractive living and dining room; furnace, laundry; wonderful bay view; near car line; garage; lawn, etc.; easy terms. The best buy in Piedmont.

HARRY P. FISHER
Syndicate Bldg. Oakland 8015

PIEDMONT SPECIAL

An elegant 8-room bungalow; extra large living and dining room, large kitchen and closets, 3 extra large bedrooms, laundry room, double garage, a Superior furnace just installed; lot 60x125; 1 block to cars.

MOREY & BROSHER
150 41st st.; phone Piedmont 657.

PRINCIPALS ONLY

$4250—Strictly modern 6-rm. and slp. pch., hwd. flrs.; A1 cond.; cash or terms. Box 2695, Tribune.

SACRIFICE $500 DOWN SUNSHINE BUNGALOW WITH ¼-ACRE GARDEN

New 6-room bungalow; oak floors in all rooms; 2 big bedrooms; sleeping porch; cabinet kitchen; breakfast nook; big lot, 200 ft. deep; close to S. P. electric or street car. Price $5400, easy terms on balance.

BREED & BANCROFT.
1206 Broadway.

SNAP—5-room mod. cottage; deep lot; fruit trees; convenient to San Francisco and local trains. Price $3350; terms. Location North Oakland. Lakeside 167.

WILL build on terms, bungalow apartments or cottage to suit; 46x 110, level lot, Beaumont av. near Park blvd. See owner, 3605 14th av.

HOUSES FOR SALE—Continued

THIS beautiful corner house, with its splendid view and surrounding, in Oakland's healthiest section, will be sold; house, furniture and all, if desired. Owner on premises. 1761 Hopkins st., cor. Haley avenue.

SUBSTANTIAL HONEST BUNGALOW HOMES

No. 5509, right on Broadway, 6 rms., sleeping porch, completely finished, shower, basement, garage, fences, gates; entire block built up both sides; block to car. Owner and builder on premises. George H. Holbidge.

UPPER PIEDMONT

Splendid modern cement home of the highest class, in the finest part of exclusive upper Piedmont; 4 bedrms. and inclosed s. p.; all finest oak flrs.; interior finish solid oak and West Coast mahogany; ext. large living rm., 2 baths, fine basement, furnace, automatic water heater; a beautiful sunny corner, with garage and flowers; just one block above Highland and cars; price $14,000 is way [illegible] See this today. For appointment call or see

Frank J. Malden with
FRED T. WOOD CO.
305 Syndicate Building, Lakeside 243.

$500 DOWN

A nice; new, modern bungalow, 4 sunny rooms and wall bed; south exposure; garage; good view; a bargain at $4000. Evenings phone Oak. 8681.

A. E. HADLEY
609 Bank of Italy Bldg.; Oak. 3467.

$500 CASH—BAL. RENT

Modern bungalow, 6 rooms; lot 40x 120; near S. F. train, cars, high and grammar schools; price only $5000; it is a snap. Phone Hanlon with Korts & Gearhard, 1008 Bdwy. Oak. 9243.

$1000 DOWN

4TH AVE., 6 RM. BUNGL.

4 rooms; have hdwd. flrs., basement, garage. Owner leaving; forced to virtually give it away at $5250. It's only 1 year old; like new.

CURT A. ARENTS CO.
806 Syndicate bldg. Ph. Oak. 7424.

$3500—5 rms., s. p., high basement, nr. S. F. trains.

$6500—Apartment house, 3 3-rm. apts. U. C. Brown, 6425 Shattuck ave.

$3500

Ideal bungalow home, modern, hardwood floors, built-in effects; absent owner wants to sell; easy terms.

R. O. McCLINE
1315 Fruitvale ave. Ph. Ftvl. 1804. Open Sunday.

$350 CASH

Then $35 per month gets a good 5-room cottage; close in; East Oakland; price $3500.

$1200 CASH

Then $35 per month gets a fine modern cottage, newly painted; North Oakland; fine neighborhood; if sold this week; $4000.

DARLING & HARDING
HOME BUILDERS
208 Syndicate building

727 14TH ST.

Lot 50x100, with two-story eight-room house. See this and then see

ALBERT E. NORMAN
1706 Broadway. Oakland 998.

6-RM., 2-story, rustic exterior, mod. home. Will sacrifice for quick sale. Located on Market st. Mrs. Whittaker. Pied. 5202J.

5-RM. bungalow, large lot; 1-3 down, balance terms; nr. Tech and U. C. high school. Pied. 8104W.

4-ROOM mod. cottage, Berkeley; lot 40x135. Price $3500; terms to suit; good location. Lakeside 167.

$250 DOWN and $40 mo.; 5-room cottage; good location; near cars and trains. Chandler & Miller, 115 Federal Bldg.

7-room, 2-story house, sleeping porch; 1 block to cars; on Orange ave.; built 5 yrs.; only $2400; $300 cash, balance $30 per month.

4-room house, lot 50x150; close to cars; East Oakland; fine view of San Francisco and all parts of Oakland.

Furniture of six 2 and 3-room apartments and lease; 1 block from Lake Merritt; income $249 per month; price $3200.

40 acres in prunes and canning peaches; deep sediment soil; Lodi section; income [illegible], $14,000; $650 per acre.

Two 5-room flats, 24th ave., [illegible] $40 each. Price $5800 cash, $2500 balance 6%.

Phone Fruitvale 1621J.
Ask for Jackson; day or eve.

$2450.00

4-room cottage, high basement; lot 50x100; Laguna, near Hopkins. Will take Ford auto as first payment. See J. R. McClusker, 3435 Peralta ave.; phone Fruitvale 2549W.

$3500—5 RMS., s. p., high basement, nr. S. F. trains; $6500, apartment, 3 3-rm. apts. W. C. Brown, 6425 Shattuck ave.

$750 HANDLES
BEAUTIFUL NEW BUNGALOW

Hardwood floors, breakfast nook, cute built-in features, 5 rooms, choice E. Oakland; $4750. JOHNSON BROS., 306 Syndicate bldg. Oak. 5317.

$600 DOWN [illegible]
COMPLETELY FURNISHED, CLEAN, FIVE-ROOM, 1½-STORY, VACANT; WIDE LOT; SUN ALL ROUND; NEAR BUSINESS AND LOCALS.

GRAY, 237 BACON BLDG.

$6250 UPPER Piedmont bargain. $500 to $1000 cash; cannot be duplicated at price; 6 R. 1½ Sty. cem. bung.; billiard R.; Ruud heater, view. Pied. 1042.

$7500—NEW 8-room house and garage nr. lake; terms. Mer. 2234.

2 ARTISTIC BUNGALOWS

2 modern bungalows, close in, between Telegraph and Broadway; 5 rooms; garage; $7500 for both. Might consider selling separately.

SHEPHERD DAVIS
with
LOUIS J. WETZEL
230-231 First National Bank Bldg. Oak. 750. Res. Phone Pied. 3597J.

4-R. cottage, washrm., bk. porch; all modern; nice location; big lot; terms; come see it now, must sell in three days. At 4159 Kanning st.

$4500 FOR 8-rm. house, painted, papered; high basement; lot 50x120, fruits, berries. 1433 11th ave.

HOUSES FOR SALE—Continued

$4500—$750 cash, $40 month, buys you a classy new 5-room bungalow, 2836 Brookdale ave., near Fruitvale ave. cars; open daily.

6-RM. bungalow; mod.; lot 40x200; garage; by owner. 4234 Gilbert st., nr. Tech.

$2150—COTTAGE, 5 rms., mod. 1621 E. 21st st. Owner, 1126 2d av.; Merritt 1809.

4-ROOM house, 2-rm. cottage in rear; lot 45x287. 2534 35th ave.

HOUSES WANTED

A—Make Your Lot Pay

We build on your lot. We furnish money. Phone, we call. Calif. Builders' Co. 1534 Franklin st. Lake. 2425.

BUYER waiting for 5-6-room houses. STAR REALTY CO., 2017 San Pablo ave. Phone Lakeside 3462.

East Oakland Preferred

Will buy at once a 5 or 6-room residence. Must be in good condition, located in a good district and near Southern Pacific transportation lines. Box 2691, Tribune.

HOME WANTED

ACT QUICKLY. We have party waiting for a home. Must have at least 5 rooms and sleeping porch, be near S. P. and in a good residence district.

DARLING & HARDING
208-9 SYNDICATE BLDG.
Phone Oakland 3765.

I want to buy a modern five-room cottage in North Oakland, will pay $100 a month for twelve months; then $50 a month for the balance. Box 8699, Tribune.

IF YOU need quick money and your price is right, just see Brown and West, 524 8th st.

"NEWCOMER" wants sml. home, pay cash im. for fair deal. Fruit. 246.

WANTED—7 or 8-room house on [illegible] inside of 40th st.; must be bargain, in good condition; full particulars first letter; $5000 to $6000 cash; I deal direct with owner. Box 13536, Tribune.

4-ROOM cottage or bungalow with large yard, in Alameda or E. Oakland; $450 cash and terms. Box 111.

BUSINESS PROPERTY FOR SALE

A NEW APARTMENT HOUSE
LAKE DISTRICT
INCOME $252.50 PER MONTH

Six 3-room apts.; 2 double wall beds in each apt.; oak floors thruout; elegant carpet in halls; built-in dressers; gas ranges and linoleum in kitchens; 6 separate lockers in basement, and 3 garages. Terms. $7500 cash; bal. arranged.

R. B. VINSON, 400 SYNDICATE BLDG.
PHONE OAK. 5942 RES. OAK. 9105

LEASE or sale, small brick building, 6th and Broadway. Mer. 1962.

OAKLAND business cor.; rents $55 per mo.; $900 mortgage; $3000. 935 Market st., room 212, S. F.

FLATS FOR SALE

INCOME FLATS

A 5 and 6 rm. flat.; good location; close in; can produce $95 per mo; price reduced. Parker, Lake. 4603-2453.

TWO flats, modern, best location in Alameda; income now $53; can easily be made $70; price $4850; terms if desired. Box 2878, Trib.

4 ROOMS down, two 2-room apts. up, completely furnished; lot 60x125; $4500. A. W. Cook, 1010 Broadway. Oakland 1225.

$6500—PAIR of fine flats, close-in, near K. R.; corner property, near new school. Snap. Dobson, 236 Bacon Bldg.

4 FLATS; choice location; rents $120 mo.; $11,000—$4000 down. Chandler and Miller, 115 Federal Bldg.

FLATS WANTED

COUPLE of flats or bungalow, vicinity, 40th and San Pablo; can pay $2000 down. Write or call 928 39th [illegible]

ALAMEDA

BUNG.—5 rooms, cement basement; lot 45x130; bargain; new paint; immediate possession. 1854 Elm st.

LIVERMORE REAL ESTATE

LIVERMORE—Small place; a bargain at $5000; suitable for hotel, walking dist. to station, located at North L st. and Lincoln highway. Address P. O. Box 132, Livermore, Cal.

SAN LEANDRO

HOME BARGAINS LOOK THESE OVER

$500 CASH
Sunshine Bungalow

$5400—6-room bungalow with large living and dining room, built-in features, 2 sunny bedrooms, big screened sleeping porch; ideal kitchen arrangement; big lot 200 feet deep; fine soil for garden, berries and fruit trees. Easy montly payments.

¼-ACRE BEAUTY
$750 CASH

$[illegible]—[illegible] 5 rooms, 2 bedrooms, sleeping porch, oak floors all rooms, cabinet kitchen; lot 50x210 ft.; close to car lines. Easy terms on balance.

$1750 Cash Payment

$4250—New 5-room cement bungalow; artistic [illegible]; large living room, 2 big bedrooms [illegible] of sunshine, [illegible] trees, fine [illegible], rich soil, convenient to S. P. electric; only $50 per month on balance.

SEE THESE TODAY

Call at Broadmoor Office, 14th st. and Broadmoor bvd.

F. R. Caldwell
Phone San Leandro 109.

HAYWARD REAL ESTATE

$1500—One acre; 42 apricot trees, bearing, 5-room house, chicken houses; near Hayward. Owner, Box 2704, Tribune.

LOTS FOR SALE

A BARGAIN—Instructed to sell 2 elegant lots in West Berkeley by an attorney to close an estate; cost $600 each; will sell both for $700; see them for a snap. Malden, Rittigstein & Co., Real Estate, 1310 Broadway.

Houses Built

To Your Order on Easy Terms

I have lots in Oakland, Alameda and Berkeley. Also ½-acres in Hayward. You pay small amount down, balance like rent. I can complete a bungalow in 30 days. L. C. BOHLEN, 2502 Opal st., Oakland. Phone evenings, Piedmont 3686-W, or daytime Oakland 661.

LOTS FOR SALE—Continued

¼ ACRE

IN ORDER TO LIVE ON MY PRESENT WAGES AND TO KEEP FROM GOING INTO DEBT I WILL LET A RELIABLE PARTY TAKE ADVANTAGE OF A GOOD PROPERTY DEAL THAT I MADE A SHORT WHILE AGO. AFTER LOOKING AROUND FOR SIX WEEKS MY WIFE AND I FINALLY SELECTED THE BEST ¼ ACRE OF CLOSE-IN GARDEN LAND THAT WAS OFFERED FOR SALE DURING THAT TIME. WE HAVE TWO YOUNG CHILDREN AND I WORKED IN THE SHIPYARD AND I TOOK EVERYTHING INTO CONSIDERATION [illegible] THIS ¼ ACRE IS PERFECTLY LEVEL. THE SOIL IS THE REGULAR BOTTOM LAND KIND. WILL GROW ANYTHING. FRONTS ON GOOD 50-FOOT ROAD. CITY WATER. IF YOU CAN PAY A SMALL DEPOSIT [illegible] NESS AND CAN PAY $8 EACH MONTH I WILL LET YOU HAVE THIS FOR THE SAME PRICE AND THE SAME TERMS I BOUGHT IT FOR. BOX 13252, TRIBUNE.

SEE also "Building Trades."

4TH AVE., nr. K. R., 40x100, nr. cars, school; bargain, $1200; make offer. Box 1320 Tribune.

PIEDMONT AVENUE

$20
PER FRONT FOOT

All improvements in; built-up neighborhood; schools, stores and transportation.

EASY TERMS

For quick action tear out this ad now and bring it to

T. P. MACKIN,
Top Floor Syndicate Bldg.
Oakland; phone Lakeside 1600

18 LOTS in Fruitvale, from $600 up. Title guaranteed. J. McFarland, 3805 E. 14th street.

THE LANDS OF THE MEEK ESTATE AT HAYWARD

ONE-SIXTH, ONE-THIRD, ONE-HALF AND FULL ACRE PIECES.

Full-Bearing Orchard Pieces

Buyer gets crop, apricots, prunes, cherries, plums, pears; with city water, gravel roads, sewers; within city limits of Hayward; no interest and no taxes for 1 year. Terms, 10% down, $675 per piece and up; we will build for you.

Berry and Vegetable Land

Close to S. P. depot and schools; richest soil in district; no delay; new gravel roads; prosperous neighbors all around; abundance of water; ⅙-acre pieces, $750; terms, $75 down and $7.50 mo., plus 6% interest.

Poultry Land

Close to S. P. depot; fine alfalfa land; big chicken ranches [illegible] 16 ft.; big money-maker; ⅙-acre pieces, $325; terms, $50 down and $5 month.

Phone Oakland 664 or call at Castro and Sunset blvd., Hayward; you buy direct; no agents needed.

H. W. MEEK ESTATE, Inc.,
720 Syndicate Bldg., Oakland.

ONLY $6 A MONTH A LITTLE FARM RIGHT IN TOWN MELROSE ACRES

25 Minutes from Broadway.
ONLY $600.
Quarter acre (100x108).

Many families now building temporary homes and saving rent; good soil, raise vegetables, berries, fruit, chickens. Price includes surfaced street and water. Unequaled investment. Street car and Key Route service on the tract. No trouble to show you this land.

A. H. ILIOHAN
Top Floor Syndicate Bldg.
1440 Broadway; Lakeside 1600.

AM GOING TO SELL ONE-QUARTER ACRE OF AN OLD CALIFORNIA HOMESITE. YOU WILL FIND THIS WONDERFUL LITTLE PISTE SPOT RICH IN ITS UNDISTURBED PRIMITIVE BEAUTY. THIS PIECE MUST BE SOLD AS THE BANK INSISTS ON GETTING THE MONEY IN ORDER TO PAY OFF THE MORTGAGE. IT HAS A NUMBER OF BEAUTIFUL TREES ON IT AND THERE ARE SOME NICE LITTLE MODERATE HOMES BEING BUILT NEARBY, CLOSE TO SCHOOLS, STORES, CARS, ETC. CITY WATER AND GOOD ROCKED AND OILED STREET IN FRONT OF THIS PIECE. $600 IS TOTAL PRICE AND WILL ACCEPT AS LOW AS $60 DOWN AND A VERY SMALL PAYMENT EACH MONTH. BOX 13246, Tribune.

THIS IS YOURS FOR ONLY $75 CASH AND $7.50 PER MO. READ, THINK AND BUY NOW.

4 CHERRY TREES 4 APRICOT TREES 2 APPLE TREES

on this fine big ¼-acre 50-ft. frontage on Fruitvale avenue. Be your own landlord and [illegible] the crop, your own garden truck and chickens for almost nothing. Loganberries and blackberries will do exceptionally well in the fine sandy loam which does not [illegible] crack. This piece [illegible] deep and has a frontage on 2 streets so [illegible] 2 lots out of it. East Bay [illegible] water is [illegible] good 50-ft. road [illegible] school [illegible] property [illegible] wonderful [illegible] this for [illegible] chance [illegible]. Box [illegible] Tribune.

LOT BARGAIN

Extra fine view lot, 3 x127, in choicest part of lake district; price only $1200; easy terms. See us for lot bargains.

FRED T. WOOD CO.
305 Syndicate Building. Lakeside 243.

GET A HOME

while you can. See 68th Ave Acres. Right on 68th ave., opp. Chevrolet factory. You can never buy again at these prices and terms. ½ acres $625 to $900. Only $30 down, $5 to $10 per month. Build your own home. We help you buy your lumber. This is Oakland's best location for garden homes. City water and surfaced streets. THE MINNEY CO., 607 Syndicate Bldg.

LOTS FOR SALE—Continued

NICE LITTLE TEMPORARY HOME ONLY $82 DOWN and $8 PER MONTH

Beautiful 40x220-ft. lot, fine soil, all paved streets; other improvements now in; near schools and car, in sunny Fruitvale. Why keep the children on the streets? If you will buy one of these beautiful lots you can build such a little home and in two weeks get away from the landlord. I will help you. Box 13435, Tribune.

LEVEL lot in Lake Shore dist., 83x [illegible] wonderful view; nr. K. R. and [illegible]

CITY FARMS

68th Ave. Acres. You pay $30 down and $5 to $10 per month. Half acres $685 up. Build your own home. We help you buy lumber. Fine sandy soil [illegible] high part of East Oakland on 68th ave., just above Foothill boulevard (opp. Chevrolet factory. THE MINNEY CO., 607 Syndicate Bldg., Oakland.

HALF ACRE IN LEONA

Close to car line. Beautiful rustic homesite on oak covered knoll. Unsurpassed marine and mountain view. Must be sold.

$500
$50 Down; $5 per Month
For information see
T. P. MACKIN
Top Floor Syndicate Bldg.
Phone Lakeside 1600.

CHOICE lot, 35x120; opposite Poly. Tech, 328 85th st. Sun. or evenings.

MR. COLMAN OF SAN FRANCISCO TOLD ME TO FIND A BUYER FOR A ¼ ACRE OF GARDEN SOIL THAT HE OWNS NEAR THE FOOTHILL BLVD AND 72D AVE. HE HAS OWNED IT FOR MANY, MANY YEARS, BUT NOW HE CANNOT USE IT AT ALL, AND WANTS TO SELL IT FOR VERY MUCH LESS THAN IT HAS COST HIM. I LIVE IN OAKLAND AND WILL BE GLAD TO SHOW IT TO ANYONE WHO IS INTERESTED. I HAVE SEEN IT MYSELF AND KNOW THAT IT IS MUCH CHEAPER THAN PROPERTY ADJOINING AND IN THE IMMEDIATE VICINITY. IT IS A CORNER ¼ ACRE LOT AND HAS 254 FEET OF STREET FRONTAGE. IT IS PRACTICALLY LEVEL AND THE SOIL PRODUCED A GOOD CROP OF POTATOES FOR A NEAR-BY NEIGHBOR LAST SEASON. MR. COLMAN WILL SELL THIS FOR JUST $650. REASONABLE DEPOSIT AND $6.50 EACH MONTH WILL HANDLE THIS. GOOD PLACE FOR CHICKENS, RABBITS, BERRIES, ETC. NO OBJECTIONS TO SMALL INEXPENSIVE HOUSE; NR. CARS, S. P. TRAINS, STORES, SCHOOL, ETC.; CITY WATER IN STREET. BOX 13260, TRIBUNE.

If you are a hard person to please and if you have looked at various lots and have answered many ads, but haven't found a lot or homesite to suit your taste, please read what I have to say and let me show you the one best buy in today's paper. I have a ¼ acre homesite in what is known as the Montclair district now. This ¼ acre is the first pick of 102 acres. It is on a little knoll where you can have an unobstructed view and have sunshine all day long. The soil is unexcelled. Home can be built here. Very short walk to car, business shopping district and good school; 6c car fare; city water; ten good bearing fruit trees. Total price $550; $55 down and $5.50 once a [illegible] been sold for $1000 and $800 so you can see that this is very reasonable. Glad to give further particulars or to take you to see this. Box 13241, Trib.

COUNTRY REAL ESTATE

SMALL country home place near Hayward; full price $850, terms nothing down, $5 per month; near station; level, good land, American neighbors. F. J. Fatman, 5751 Broadway; phone Pied. 1118 days or Berkeley 8508 evenings.

72 ACRES irrigated land, 10 acres planted to young prunes starting to bear, house, barn and well; buildings brand new. I must sell quick; will take Liberty bonds; $4000 gives possession, balance easy; price $6,000. Box 2289, Tribune.

COUNTRY PROPERTY WANTED

RANCH or land; 5-10 acres. San Lorenzo. Box 2579, Tribune.

COUNTRY PROPERTY FOR SALE OR EXCHANGE

FOR SALE or exchange, 160 acres or less; frostless zone; Arbuckle; almond land, unimproved but cultivated and half fenced. Owner, Martha E. Anderson, Ph. Berk. 5513.

REALTY EXCHANGED

LOT, 40 ft. front and some cash for equity or first payment on cottage. 5744 East 14th st.

8-ROOM HOUSE

Rents on lease at $65 per month; located 10 min. walk from 14th and Broadway. Price $5000, mtg. $2500. Will trade for small ranch, good building lots, auto, or what have you. Box 2555, Tribune.

16 ACRES, clear; near Newman, Cal., partly improved, want Oakland res. or lot, would assume; price [illegible] Box 2715, Tribune.

PROPERTY WANTED

HAVE cash buyer for cottage with [illegible] in E. Oak. or [illegible] Page & White, 4548 E. 14th st., Melrose branch, Fruit. 519.

STOCKS, BONDS, INVESTMENTS

LIBERTY BONDS
Bought and Sold.
WAR SAVINGS STAMPS

R. WHITEHEAD
Stock and Bond Broker.
267 First National Bank Building
Oakland, California
Phone: Oakland 1231
Liberty Bonds and W. S. S.
[illegible]

A. V. LONG
[illegible]

ANY AMOUNT [illegible] REAL ESTATE [illegible]

6% W. D. [illegible] 7%

[illegible]

FIRST MORTGAGE LOANS in any amount; quick action; low interest rates.

S. JACKSON & SONS.
[illegible] Lakeside 723.

FLAT [illegible] ANY AMOUNT [illegible] Oak. 5042

FIRST [illegible] Korts & Gearhard, 1008 Broadway. Oak. 9243

MORE MONEY

THAN APPLICATIONS

If you want to borrow on real estate [illegible]

PRIVATE money on land, no commission. F. H. McGuire, First Savings Bank Building.

TO LOAN $2500 at 7%, whole or part. White, 611 Federal Bldg.

MONEY TO LOAN ON REALTY—Con.

WE HAVE just sold a beautiful 8-rm. home on Lake Shore ave. for $11,000 and want a 1st deed of trust for $6000—3 years. See me at once. FRED T. WOOD, 305 Syndicate Building. Lakeside 243.

$5000 to loan at 7%; 1st mortgage. Box 7663, Tribune.

MONEY WANTED ON REALTY.

HAVE you $3500 to loan at 7% payable $45 per month on nice home of 8 rooms, hardwood floors, two baths, furnace. C. W. Davis, 206 Sunnyside ave., Piedmont.

I WANT MONEY—$2000 to $5000; deed of trust with principals only. Best security. Box 2868, Tribune.

WANTED—$7500 for 2 years. For four 4-rm. apt., new, very good renting district; income $200 mo.; value $16,000. Box 3943, Tribune.

$1800 or $2000 wanted for 2 years, 7%, on close-in 2-story house; 1st deed of trust. THE MINNEY CO., 607 Syndicate Bldg.

MONEY WANTED ON PER. PROP.

LOANS on autos, 1% mo.; car can be used. 211 Federal Bldg.

MONEY LOANED ON SALARIES

WE LOAN to salaried people, housekeepers and others; when in need of a loan, see us. Room 609, 948 Market street, San Francisco.

WHY sell your Liberty bonds? We loan full market value on Liberty bonds, pay back weekly or monthly. Industrial Loan and Investment Co., N. E. cor. 13th and Franklin.

LOANS AND CHATTELS

DIAMONDS JEWELRY.
MONEY LOANED
CALIFORNIA LOAN OFFICE
WATCHES FURS
Liberty Bonds

California Loan Office
California's Largest Pawnbrokers.
835 Broadway, S. W. cor. 9th.

THE San Francisco Remedial Loan Association, 932 Mission st., cor. Mint avenue, opposite U. S. mint; phone Kearny 5349. Money to loan on pledges and diamonds, watches, jewelry and other articles of value at 1% per month.

Money to loan chattels, consisting of household effects, furniture, pianos, etc., at 1% a month on unpaid balance, 5% fee.

Transactions held confidential. Chattel loans also made in Oakland, Alameda and Berkeley.

LODGING HOUSES, ETC.

HOTELS, APARTMENT HOUSES FOR SALE AND LEASE

ALL OAKLAND BARGAINS

EASY TERMS ON ANY PLACE FOR SALE

CLASSY APT. HOUSES

$2000; terms; 17 rms.; clr. $100 mo.; good.
$3000—½ cash; 34 rms.; Lake dist. $500 net profit every mo.; 60 rms.
$10,000—½ cash; select 72 rms.
$15,000—100 rms., 2's; inc. $2000 mo.
$3700—8 apt.; inc. $330 mo.; good lease.

MODERN HOTELS

$1100 down; 15 rms.; modern; pickup.
$2600—½ cash; 30 rms.; clr. $300; fine cor.
$3000—19 rms.; clr. $200 mo. See this.
$4000—½ cash; 50 rms.; mfg. sec.
$7000—Swell little hotel; inc. $1000.
$15,000; terms. 100 rms.; modern.

HOUSEKEEPING HOUSES

$3500—24 rms.; beautiful lake home.
$3000—20 rms.; cl. $150 mo.; close in.
$2750—Terms; 28 rms., cor. 12th.
$1700—14 rms.; very fine; close in.
$1500—14 rms.; fine furn. home.
$900, terms; 9 rms.; 4 gar.; elec.
$650—10 rms., 2 gar., clr. $75.

FURNISHED FLATS

$1100—15 rms.; fine cor.; clr. $100.
$1000—8 rms.; beautifully furnished.
$500 down; 11 rms.; fine cor., close in.
$850—½ cash; 8 rms., cor.; gar.
$700, terms; 7 rms., mod., fine cor.
$500—8 rms. in town; rent $25; income $75.
$150—5 rms.; men's rooming; good.

Before buying it will pay YOU to see

Mr. Holm
460 11th st., nr. Broadway; Oak. 7858.

A—$650 PICK-UP

8 rooms, and sleeping porch, hkpg., electricity; rent $27; snap.

$900—10 rooms, hkpg. apts.; electricity; rent $16; all sunny; clears $60.

$2000—24 rooms, apartments, private baths, etc.; 2s, 3s; clears $165.

$3000—18-room hkpg., near Jackson st.; electricity, garage; rent $50; lease; first time listed; terms.

$4000 handles 45 rooms, 2s, 3s; modern apts.; wall beds, etc.; rent $150; good lease; garage.

$5000—55-room hotel, dining room, etc.; rent $100; 5 years' lease; clears $600; terms.

MITCHENER, 252-253 BACON BLOCK
FREE AUTOS—3 MACHINES.

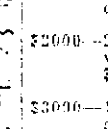

APT. HOUSES, HOTELS for sale, $500 up. It will pay you to call at 370 14th st. before buying. We loan 50% of purchase price.

A—16 hskpg. rms., loc. close in; rent $50 mo.; gas and electricity; always full and waiting list; clears $150 net mo.; or. $1500; $500 handles. 468 12th st., room 202.

APARTMENT HOUSE

6 3-rm. unfurn.; income $150; good location. Parker, Lake. 4603-2453.

CLEARS $150 MONTH

[illegible] 2 blocks from 14th and Broadway. [illegible]

JOHNSON BROS.
306 Syndicate Bldg. Oak. 5317

DINING room connected with 50-rm. hotel; free lights and water; good business opportunity; cheap rent. Wentworth & [illegible] Co. [illegible]

FOR SALE—Hotel Bancroft, cor. T [illegible] and Bancroft way, Berkeley. Inquire on premises; responsible parties only.

[illegible] APART. HOUSE [illegible]

MRS. VON & A. D. PHELPS

[illegible]

WALDORF Hotel; 1411 Broadway; hot and cold water.

SNAP. Apt. house, good income; hwd. floors and cabinet features [illegible] Price $15,000. K. Bkly. Lakeside [illegible]

LODGING HOUSES, HOTELS—Con.

TODAY'S SPECIALS

$ 750—8-rm. flat; clears $50 month.
$ 950—9 rms., lease; a real snap.
$1600—11 rms., near lake; good.
$1900—17 rms., clears $136; hskp.
$3500—28 rms., clears $200; close in.
$4500—30 rms., concrete apt. house.
See us for large or small apts.

H. W. McIntier-Ervin Co.
1528 Franklin street Oakland 1422

$900—SNAP

8-rroom apartment house; good furniture; centrally located. Rent $35. JOHNSON BROS. Oak. 5317

$1350—Rooming house, 16 rms.; income $200. 2304 Fulton, Berk. 8863J

LODGING HOUSES, ETC., WANTED

APT. house, 20 to 30 rooms; principals only. Box 2901 Tribune.

WANT to buy furnishings of 5-7 rms., close in, where rooms can be rented out. Box 2911, Tribune.

BUSINESS CHANCES

ALL OAKLAND BARGAINS

EASY TERMS ON ANY PLACE FOR SALE

GROCERY STORES

Fountain and frt., av. $100 day; $3000.
Coffee, teas, butter, eggs in market.
$2650—Terms; clears $300; liv. rooms.
$2000—½ cash; groc. and delicatessen.
Vegetables, fruit, auto. $75 daily.
$1250—Family cash grocery doing $40 day.
$ 500—Grocery, del. and bakery; liv.

CANDY AND ICE CREAM

$1800—Confectionery; swell fixtures.
$ 500—Candy, ice cream, bak., liv. rm.
$2000—½ cash, soft drink, ice cream.
$1000—Fine candy, cream parlor; liv.
$ 400—Fruit, brch. bakery; liv. rms.

RESTAURANTS

Hotel, restaurant, cigar st.; $2000 dn.
$7000—Cafeteria, seats 80; 5 yr. lease.
$35,000—Cafe, eleg. equip., big profit.
$ 350—Lunch room; clears $200 mo.
$5500—A real cafe, inc. $4000 mo.
$1500—Grill and restau., $100 daily.
$ 400—½ interest in restaurant.

GARAGES

To let, new garage; 2 fl. 50x150.
$1750 down, 5-yr. lease; clrs. $350 mo.
$7500—Terms; 50 cars; clrs. $400 mo.
$10,000—Business dist., clr. $1000 mo.
$ 400—Half int. 10 cars, clears $400.
$1750—Auto repair; clears $300 mo.
Vulcanizing; inc. $500 mo.; $1300; trm.
Battery shop, inc. $300; $1000; terms.
Cor. oil, battery stn.; clears $600 mo.
$1000—Auto parking station; 50 cars.
$ 600—Auto top trimming; inc., $2000

MISCELLANEOUS

Billiard, pool and soft drinks parlors
$550—Notions, toys, fancy goods; liv.
$1500 down, cor. millinery; inc. $500 month.
Coal-wood yard; inc. $2000 mo; $8000.
Fine bazaar, notions; clears $250 mo.
Chronicle route, clears $200. Terms.
Express-storage, inc. $400 mo.; $600.
$ 350—Variety store, suitable man.
Cor. hardware store; old est.; $15,000.
New and 2d-hand furniture. $1600.
Barber shop, 2 chairs, liv. rms, $325.
Beauty parlor, clrs. $200. $450 down.
$ 350—Tailor cleaning bus.; inc $300.
Shoe and repair store, fine, $500.
Meat market, inc. $800 mo. $1000.
Partnership in downtown store.

Before buying it will pay YOU to see

Mr. Holm
460 11th st., near Broadway; O. 7858.

A—$450 BARGAIN

Buys ice cream parlor, bread, milk, some groceries; rent $23, snap.

$ 500—Bakery, del.; $40 per day.
$1050—Candy parlor, branch bakery; $40 to $50; rent $30; 4 rooms, bath.
$1050—Meat market; 3 blocks.
$1250—Cash grocery; rent $30; rooms.
$ 650—Restaurant; clears $100.
$2650—Family grocery; $100 day; rms.
$ 850—Beauty parlor; splendid bus'n.
$ 500—Waffle shop; pick up.
$ 900—Laundry, dyeing, cleaning; clears $250.
$ 60—Restaurant; rent; furnished;
$6500—Garage; 60-car storage; machine shop; fully equipped; clears $600.
$2750—Millinery; hdwd. floors; beautifully equipped; uptown location; reas. rent; wonderful opportunity.
$2500—Restaurant and cafe, doing $200 to $300 business per day; best location in Oakland; cheap rent, long lease; worth more money.

MITCHENER

252-253 BACON BLOCK.

CORNER grocery with living rooms; will sacrifice for quick sale or exchange for auto; 1000 Jefferson st.

CANDY JOBBERS

ATTENTION! Call at Clawson Candy Co., 1239 32d st., Oakland.

COR bus. property, grocery and barber shop; flat on premises; income $70; sell cheap; $2000 will handle this. 1215 Stanford avenue.

Fine paying, old established grocery business; excellent location for a market and delicatessen; $4000 proposition. J. M. FINCK CO., 5729 San Pablo ave., Oakland.

GROCERY, poolroom and barber shop; clears $250 a month; cheap rent; long lease; also 6 rooms, bathroom and garage. Take Hayward No. 8 car. Stop at Ashland store, San Lorenzo. Will sacrifice if taken at once. Owner has different business. Hayward 27F13.

GROCERIES, bakeries, candy stores, etc.; exceptionally good buys; some with living rooms. G. A. Yancey & Co., 414 15th st.

GOOD paying hotel in Berkeley, one block from campus; good lease. Ph. Berkeley 9011.

PARTNERSHIP offered man who is mechanically inclined in Berkeley auto repair shop, have all kinds of tools and plenty of work for some time to come. Trial given; price [illegible] Call 168 12th st., room 202.

POOL room, cigar and soft drink stand, three blocks from city hall; [illegible] Merritt 532.

SMALL grocery, Fruitvale, rooms in rear. Apply drugstore, 1633 San Pablo.

UP-TO-DATE meat market; in fine location. Call Oak. 3196, after 7 p. m. Piedmont 6172J.

VULCANIZING shop for sale cheap. Call at Savage Tire Sales Co., 278 12th st. Lakeside 767.

[illegible]—Soft drink, candy and ice cream business; $25 month rent, including living quarters. J. McFarland, 3805 E. 14th street.

$500 Partner electrical contracting business; house wiring; electrician only. Phone Elm. 766.

$500 TERMS; restaurant doing good business; sickness. Box 3973, Trib.

2 GROCERY stores, with living rms.; 1166 Fairfax ave. Fruitvale 3973W.

BUSINESS WANTED

WILL INVEST from $1000 upward, with services in established business that will bear investigation, by man of mature business ability, 50 years of age. Appointment by letter only. Address K. Templar, care [illegible] Broadway, [illegible]

MISCELLANEOUS

FOR SALE.

A NEW electric washer, slightly used; guaranteed same as new machine at less of regular price. L. H. Bullock Co., 1535 Broadway. Phone Oakland 74[illegible]

And see "Xmas Suggestions" at the [illegible]

BIRD [illegible] 13th st.

[illegible] 2335 E. 24th st.

CLOTHING of all descriptions. See "Wearing Apparel" following this classification.

BUILDING salvage of all descriptions, new and used lumber, doors, windows, plumbing, etc. Graw, 4411 E. 14th st. Fruitvale 2750.

FOR SALE—Windmill, 2d hand 12 ft. auto oiled aermotor. 1211 Regent st., Alameda.

FOR SALE—MISCELLANEOUS—Con.

BUY A BOOK A WEEK
See the bargains in used books at Hardy's Bookstore, 915 Broadway.

BARGAIN lights and full Presto Lite tank for truck. $12. 936 63d st.

BULBS Amaryllis, cheap. 5430 Crittenden st., Melrose.

COASTER brake bicycle, $12; 12-ga. dble. brl. shotgun, $15; Win rifle, 22-cal., $4; A1 dble. sprg Columbia Graphophone, $12. 2319 San Pablo.

COFFEE URN for sale; holds 2 gallons, $17.50. 1432 13th av., Oakland

CANDY STORE fixtures. Buy, sell, exchange. Sardell 1712 San Pablo.

DOLAN WRECKING CO
2149 EAST 14TH ST.
OAKLAND
PHONE MERRITT 111
LARGEST WRECKERS

EASEL, phonograph, baby chair with holder, kitchen cabinet. Pd 4191W.

FOR SALE—McIntosh Universal mode electrical battery; sixteen different currents, galvanic, faradic, semisodal, cautery, etc; almost new. 2920 Teleg. ave. Oak 5363.

FOR fruit, vegetables in season, goats milk, etc., see "Farm and Dairy Produce," following this classification.

FERTILIZER Fine dry manure, 50c a sack. ASHBY NURSERY, BERK 1176

HAVE largest and choicest prunes grown; 30's to 40's French and sugar varieties; very rich, 25 or 50-lb boxes would be just the thing to send East; at 10c per lb, if taken at the ranch. James Goodwin, Box 78, Moorpark ave., San Jose. Drive out San Carlos street 3 miles west of Bascom avenue, south to Moorpark ave.

I HAVE a brand new copper electric washer with gas burner will sell for $30 less than cost. Ph. O. 6183. Mr. Tyhirst.

MAKE GARDENING EASY.
Planet Jr. wheel plow, cultivator, hoe, seeder, any combination wanted. Hand tools, garden seeds, fertilizer, gopher poison, Carlola germicide spray for trees, dairy supplies, bottles, cups, churns, etc. C. E. HILL CO., 404 11th st., opp. T. and D. Oak. 7151.

MILL WOOD for sale, $8 per cord; two (2) cords for $15; sidewalk delivery. Phone Alameda 546.

NEW velocipede, rubber tires; large size, $6.50. 5421 Lowell st.

NEW 66 Singer, cheap; 614 14th st.

RAILROAD WRECKAGE
of roofing, building paper and felt at about half price. Mazola, $1.00; Aunt Jemima Pancake Flour, 2 for 25c; heating stoves for almost nothing, some very handsome; one, two and five-gallon oil cans, 40c, 75c and $1.25; Del Monte can goods; fir veneer for panels, 12½c sq. ft.; hog and chicken feed, 2c lb.
D. J. CANTY
984 16th st., cor. Myrtle st. (rear) Oak. 6957. Open evenings.

ROOFING PAPER
AT WHOLESALE
MALTHOID and Others
Large Stock COAL-TAR
Roof Paints, etc. Free Delivery.
Union Hardware & Tool Co.
300-302 BROADWAY
PHONE OAKLAND 6970

SCALES All bargains, easy terms: 30-lb. Dayton: $50; 30-lb. electric Angldile, $50; Toledo, $70; 332 12th st., Oakland, opp. gasoline station, bet. Harrison and Webster.

Special—Cement Trays $7
Copper coils, Pittsburg, Garland water heaters, $18.50; toilet seat, Neversplit, $3.50 up. 407 7th st.

SINGER sewing machine; baby's crib. Oakland 3540.

SINGER tailor mach., $25. 3520 E. 14th

SEW mch., like new, $27. 5665 Shafter.

SINGER, tailor mach; 614 14th st.

WALL PAPER greatly reduced: to make room for our 1921 stock, ... closing out beautiful bedroom and tapestry papers at almost cost. Liberty Wall Paper and Paint Co., 1418-20 Jefferson st. Oak. 7901. Chris. Nelson Co., 2332 E. 14th st., Fruitvale 156. We deliver.

W. F. GARRETT, formerly Reliable Wrecking Co., removed to E. 14th st. at 68th ave.; all kinds new and second-hand building material. Phone Elmhurst No. 2.

WILL sell copper Laundry Queen washer at sacrifice. Mr. Wise, 1724 Telegraph.

WINCHESTER 30 carbine; Savage 32 automatic pistol; 6 p. m. 1330 E. 32d

WICKER baby carriage. Ftv. 2483J.

1 LOAD lumber. 328 Harrison.

BOOKS WANTED

BOOKS Bought by Hardy's Bookstore. 915 Edy.; Oak. 4715

XMAS SUGGESTIONS

XMAS PRESENTS WORTH WHILE
What would make a more practical Xmas gift to your boy or girl than a fully improved lot in Chevrolet Park?
Suppose some one gave you a lot when you were a boy, wouldn't it be pretty valuable today? Teach the children thrift, let them pay out on them, only $1 down and $1 per week ... as low as $395; select the choice lots now
SEE
FRANK W. EPPERSON
10th Floor Syndicate Bldg
Phone Lakeside 1600.

A SENSIBLE gift, hand-painted water color pictures, direct from artist. Have money, Oak. 2478. 812 Broadway, room 76.

HOME-MADE candy orders for holidays, parties, etc Mer. 1?7?.

The Ladies' Aid Society
MELROSE BAPTIST CHURCH
47th Ave. and Foothill St.
Holds a Sale of
NEEDLEWORK
Friday, Nov. 19, All Day
Cafeteria Supper, 6 p. m.
Home cooking and good things to eat. An unusual opportunity to get Christmas Gifts that are "different" — Come!

THE new china shop—Hand-painted china, baskets, cords. 664 12th st.

MACHINERY
AND TOOLS FOR SALE

GRAVEL dump body truck, capacity about 3 yards, with elevator complete; price $100. Box 56, Walnut Creek, Cal.

WANTED—MISCELLANEOUS

AA-Clothing Bought
$7.50 and up for gents' suits; also ladies' clothing, jewelry, guns, etc. Positively highest prices. Call any time, any place. Golden West Clothing Co. 19? 7th st. Phone Lake. 11??.

WANTED—MISCELLANEOUS—Cont.

AAA— Second Emporium
I buy and sell ladies' and gents' clothing. Highest prices paid. Phone Oakland 8932 or Res. Ala. 3421W, and we will call. Oakland, Alameda or Berkeley. A Hellman. 700-4 Clay st.

ABSOLUTELY best prices men's, ladies', children's clothes. Muller, 580 8th. Phone Lakeside 2921.

AAA—Clothing wanted; pay $6 to $30 for gent's suit. 461 8th; Oak. 5358.

CASH for pawn tickets and old coins. 486 7th st.

DIAMONDS
OLD GOLD AND SILVER BOUGHT; FULL VALUE PAID H LOEB, MFG JEWELER.
467 12TH ROOM 27.

FORD touring top 1390 14th st. W.

GENTS' cast-off suits, shoes; satisfactory prices; will call. Oak. 4997.

OLD books bought; history, old law books, fiction, sets or books of every kind; liberal price paid Book Collector Box 7281, Tribune.

BUSINESS EQUIPMENT FOR SALE

FOR SALE—Very cheap; 50 horse-power Buckeye engine, in first-class condition. Apply engineer Central Market Co., 814 Washington st.

VISIBLE typewriter, nearly new; very reasonable 151 12th st.

HOUSEHOLD GOODS

A BEAUTIFUL 3-pc. Chesterfield set, elegant W. and M. dining-room and library set, in blue leather, bedroom furniture, rugs, etc Call Sunday or evenings. 1301 Pacific avenue, Alameda.

A CLARK Jewel gas range and single white enamel bed, almost new, at a bargain Telephone Berk. 4996J or see them at 5221 Manila ave., Oakland.

A SPECIAL on rattan chairs and rockers, mulberry Chesterfield set, library tables and rockers to match, metal beds. Aikman, R. N. Whs, 6th and Market.

AMER. wal. bedroom set. 210 E. 15th

BUY your new mattresses, springs and pillows at the factory; mattresses remade Phone Merritt 210; Mulkey Mattress Co., 607 E. 12th st

BAMBOO bird cage, mantle clock; Regina music box, floor lamp; ¾ bed; dining set, walnut bedroom set. 1231 52d ave

CALIFORNIA wall-beds go in any room; stylish, comfortable; $30 up. 165 13th st. Phone Lakeside 1156.

COOK STOVE; just like new. 5338 Nobel street, nr. Seminary.

DOUBLE iron bed; almost new; $12.50. 3915 39th avenue.

ELEGANT Jacobean dining set, ivory and mahogany bedroom sets, French Wilton rugs, breakfast rm. set, Bilibed wicker chairs and table, gas range, other household effects; principals only. 412 El Cerrito av., Piedmont; ph. Pied. 5755W.

FINE furniture of large mod. flat with sleeping porch; flat for rent. Principals only. 568 27th st. nr. Telegraph.

FURNITURE for sale; wicker set; rug, dining room set; bedroom set, etc. 1830 Derby street, Berkeley.

GAS RANGE, cheap. Apply 3562 Foothill Boulevard. Ph. Fruit. 2770J

HIGH-GRADE furniture, b. e. maple, circassian walnut bedroom sets living room set, fern box, curtains, cut glass, pictures, dishes, rugs, other articles; no dealers. 802 52d street.

HIGH-GRADE 4-piece walnut parlor set, real leather, cane in seat; victrola, $25; other furniture. 879 46th street.

HOUSEHOLD goods for sale. Call 1321 Fruitvale ave.

IVORY bedroom set; evenings only or whole day Sunday 997 Aileen st.

LARGE 6-hole steel range, $75, cost $250; iron bed, sp. and matt., $18. 387 Santa Clara ave., near Grand, Oakland. Lakeside 6645.

LEAVING city, 6 rooms nearly new furniture, $1000 cash, 576 24th st.

NEW ¾ ivory set, 7 pieces, sacrifice, $150. New wardrobe trunk, $25; evenings, 7 p. m. 2119 E. 14th st. Apt. 6

OAK dining table, oak library table, sanitary couch, brass bed, cook stove, air-tight heater, iron bed, springs, Hobart grand piano, 561 Jones st., principals only.

ONE heater, 1 sanitary couch, 1 pr. springs, 1 dresser, 1 rug, 1 kitchen table, 1 linoleum rug. Call before 10 and after 1. 6048 College ave., Oakland.

OAK dining table, chairs; oak bedroom set; white enamel gas stove; easy model electric washer, rugs. 2920 Telegraph ave. Oak. 5963.

ONE lacquer bed complete, 1 [illegible] silk floss mattress; 6 dining chairs; reasonable. Pied 320J

PUT your spare room to work. The Oakland Apartment Supply Co., 1425 Jefferson, will furnish it to yield $15 per month, and $20 if close in, for $150. Call and investigate.

RENT A SINGER—New Singer store, 1719 San Pablo ave., opp. American theater; used machines. Lake. 2713

SEWING mach., Singer; good as new, $25. 620 62d st.

TWO wood and coal heaters, used 2 months, 1 Spark, 1 splendid air-tight 5610 Broadway.

WE still have a few pieces of used furniture to sell at a bargain. 1425 Jefferson

8 FT. oak dining rm. table, 3 chairs to match if desired. 2605 26th ave.

HOUSEHOLD GOODS WANTED

AA— Must Have at Once
furniture, carpets, rugs, household goods and office frniture, at your own cash value.
HERMANN FURNITURE & AUCTION CO.
561-68 18th St. Oak. 4540

AAA—WANT to buy furniture and rugs of bungalow or flat, will pay cash and take possession at your convenience. Ph. Berkeley 997J.

A—YOU ARE ENTITLED TO FULL CASH VALUE FOR YOUR USED FURNITURE, RUGS, ETC.
WE PAY MORE THAN ANYONE ELSE. 20TH ST., NR BDWY
Phone Oak. 8395
W. H. EDWARDS & SONS

AT J. A. MUNRO'S you get more for your furniture and household goods than you get elsewhere. 1107 Clay, phone Oakland 4671

AA—Furnishing 2 homes, need everything. Thank you for call. Lak 1673

[illegible] with twin beds, state description and price. Box 1381 Trib

CALL UP OAK 7263
If [illegible] kind or amount of furniture.

SAM BERGER [illegible] AND SAN PABLO

GROTE will buy your furniture and rugs at top price
F.H Grote, 1813 San Pablo; Lake. 4929

HIGHEST prices paid for furn., carpets, cont. of house Wolf, 422 Brush st. Lakeside 773.

I WANT all kinds of furniture dressers, buffets, rugs, stoves, for large house; pay cash Phone Oak. 2036.

I BUY furniture and junk; will call anywhere. Phone Piedmont 3680J.

KIST pays highest prices for furniture and household goods or exchanges, new and old. 912 11th st. Phone Oakland 3787.

THE DESK STORE buys and sells office furniture. 1805 San Pablo ave. Phone Lakeside 1075.

WE pay 25% more for furniture, desks, store fixtures, merchandise, etc., than dealers. Meysel & Meysel, auctioneers, 369 13th street, near Franklin. Phone Oakland 4479. Try us.

UNITED FURNITURE CO., INC. pays highest prices for furniture [illegible]

HOUSEHOLD GOODS WANTED—Con.

WE BUY used gas ranges and water heaters for cash. Oakland 2298

WEARING APPAREL

ECLUSIVE evening gowns, dresses, suits, etc.; private home. 1539 Mitchell, near E. 14th. Fruitvale 2689R.

FOR SALE—Beautiful ermine scarf, 754 Rand ave., Apt 6

PLUSH coat, with fur cuffs and collar; price $25. Box 3760, Tribune.

LADY'S blue Duvtyne tailored suit, one dark gray suit, one novelty suit, one-piece dresses and coats. 561 Jones st. Phone Oak. 1984.

Musical Instruments

A—SAXOPHONES; Holton's are best, new, used musical insts.; repairing. Cal. Band Inst. Co., 575 14th st.

A STANDARD Player Piano [illegible] can be seen Saturday night bet. 7:30 and 9 at 535 14th st., Mr Young

ALMOST NEW PLAYER PIANO; price greatly reduced PAIGE PIANO CO., 1600 Clay.

A NEW [illegible] per mo. PAIGE PIANO CO, 1600 Clay.

A FISCHER piano, ebony case, fine tone; $165 cash. Fruit. 116

BYRON MAUZY upright piano; walnut case; a snap for some one $285 terms Hauschildt Music Co., 424 13th street.

BEAUTIFUL mah. cabinet phonograph and 25 records, plays all records; $62. 424 13th st

CHICKERING parlor grand, mah. case; left on sale by private party; make us an offer; fine condition. Hauschildt Music Co., 424 13th st.

CHICKERING piano; like new; I am leaving town, make offer, can be seen at 502 18th st., Oakland, Cal.

DE RIVAS and Harris piano, satin finish, mah case; high rent dealers ask $650 for this grade of piano, now $390; terms. Hauschildt Music Co., 424 13th st.

FINE Violin for sale, child's size, $25 Phone Mer. 1767

GIRARD PIANO COMPANY
Established 1873
47 Years in Oakland
Pianos—Players
Phonographs
—Terms—
519 14th Street
Third Floor.

GOOD PIANOS for rent, $4 per month upwards. GIRARD PIANO COMPANY, 519 14th st., third floor

GOOD upright piano for cash, no dealers need apply; $50. 502 18th

HAVE due bill for $275 on local piano store; will sell for $175 to responsible party; will accept terms Fruitvale 2145W.

HARRINGTON upright grand; rosewood case; real bargain at $350. 2283 107th ave., Oakland.

KRANICH and Bach upright grand; a beautiful piano fit to grace the finest home; at just a fraction of its retail value. You must see this wonderful piano to appreciate its remarkable tone qualities Hauschildt Music Co., 424 13th st

LARGE size mah player piano; 88-note, with music; $460, a snap for some one. Hauschildt Music Co., 424 13th st.

LARGE mahogany cabinet phonograph; can not be told from new; $130; a real bargain for someone 424 13th st.

LOUIS XVI Franklin phonograph, walnut; an exceptional offer for $225; terms. Hauschildt Music Co., 424 13th st.

LARGE mah. cabinet phonograph and 30 records; $82. Hauschildt Music Co., 424 13th st.

LEAVING town so must sell my grand piano. Call at 1618 34th ave Phone Fruitvale 1848J.

MAYNARD piano, fumed oak case; positively can not be told from new. $360; pay $10 a month Hauschildt [illegible]

NEW Regent phonograph, only $15 Davis' Bookstore, 2131 Bancroft, Berkeley.

NEW piano upright, also phonograph, like new. Fruit. 181W

OLD violin, guitar and mandolin with leather case. Lakeside 1369.

PATHE—Almost new, must sacrifice, cost $150 new, make an offer Ph Oak. 8902.

PIANOS and PLAYER PIANOS for rent. PAIGE PIANO CO. 1600 Clay.

RENT a phonograph and let the money you have paid apply as part payment in case you want to buy. Hauschildt Music Co, 424 13th st

SMALL sized upright, good condition, $160; pay $7 a month. Hauschildt Music Co., 424 13th st.

STEINWAY & SONS upright piano, a bargain. PAIGE PIANO CO 1600 Clay.

VERY fine Chickering piano, rosewood case, old but a good toned piano; $242; pay $7 a month. Hauschildt Music Co 424 13th st.

VICTROLA—Purchased lately, 17 records. Taken as part payment on auto. Will sacrifice for cash See it at 286 12th st. Oakland 8954

VICTROLA Cabinet style with records; bargain. Phone Lakeside 1638, 10 to 3; terms

WE will guarantee repair work on all makes of phonographs Hauschildt Music Co. 424 13th st.

MUSICAL INSTS. WANTED

HAVE spot cash for good piano or player piano Lakeside 1793

I WILL pay from $100 to $1500 for your piano What have you" Call Oak. 7686. Mr. Peel.

SPOT CASH for any kind of a piano Phone Oak. 6239

WHY NOT trade your silent piano for a talking machine? We will make you a liberal allowance. Hauschildt Music Co., 424 13th st.

Dogs, Cats, Birds, Etc.

AIREDALE—Ped. reg. pups, thoroughbreds; choice of 8, $25. 1739 E. 21th st.

BABY TOY Poodles. 2768 Adeline Oak

CANARIES, singers $5. Fr. 7012

HALF Airedale, half hound, 4 puppies. Oak. 6269, after 6 p. m.

PEDIGREED Boston Toy terrier. See or call J. E. McCarty, Hotel Sutter, Oakland

THOROUGHBRED French Toy Poodles, reasonable. 1109 West street

POULTRY & SUPPLIES

AT W. L. pullets cheap Elm 443

B. ORPINGTON and R. Red pullets all laying. 5539 Taft ave

BABY CHICKS
Important that orders be placed now for delivery from Jan. to May. Don't delay. A deposit with order now insures delivery at appointed date. Reputation of our well-known strong, healthy bred-to-lay chicks creates demand in excess of supply in height of season. Don't send orders away, buy from us, secure protection. C. E. Hill Co., 404 11th st., opp. T. & D.; Oakland 7151

CAPONS for Thanksgiving Fr [illegible]

FEED—A. Mitzman, 619 Wash. L. [illegible]

GOSSIP
Broilers, good price; hens slow in laying, pullets just beginning [illegible] try show Nov 21-28. Coulson Feeds give best results, phone for prices. Go out to our farm; J. [illegible] Quigley. See fine lot pullets, all breeds. Hens, pullets, laying age. C. E. Hill Co. 404 11th st., opp. T. & D., everything in poultry supplies.

MUST sell thoroughbred Beakes' strain R. I. Reds, Brahmas and Leghorns, rabbits, hutches. 1090 55th.

PULLETS for sale. Piedmont 875.

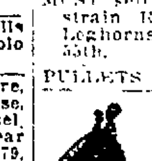

GRAIN-FED TURKEYS FOR SALE. R. F. D. ROUTE 3, BOX 154, HAYWARD PHONE 44F2.

[illegible]

POULTRY—Continued

PLYMOUTH ROCK chickens. Phone Berk. 7479W.

SCRANTON R. I. Reds, linebred for show and laying qualities. 5205 Birdsall, cor. Madera

YOUNG Roosters, fryers, broilers. 1122 E. 15th st. Mer. 2369.

YOUNG R. I. red hens Ftv. 2161J.

8 R. R. Pullets, 4½ mos., a few Anconas from prize winning stock. Fremont Poultry Yds. 1609 45th ave

1 DOZEN white leghorn laying hens; cheap. Fruit. 1751J.

POULTRY AND SUPPLIES WANTED

CHICKENS, rabbits, for market. Elm 443.

CHICKENS, rabb's, for mkt Elm. 443.

RABBITS

RABBITS WANTED

RABBITS and poultry, will call. Harrison, 5612 Harmon ave., Oakland.

CATTLE, GOATS, ETC.

AUTOS FOR SALE

AA— If You're Looking
for high-grade used car visit THE OAKLAND AUTO SALES largest assortment in Oakland, every car guaranteed as represented Prices from $100 to $1000, easy terms Open Sundays 12th and Oak sts., Lakeside 205

A CHEVROLET touring, good looking, 5 good tires, good top, towing bar on back, $250 cash only. Fruitvale 2660J

A 1920 CHEVROLET touring, beautiful condition; $725. 2501 Broadway, L. 422

A BARGAIN
For the man who wants late model Chevrolet phone Merritt 406.

BUICK coupe, late model in perfect condition, run by private party short distance, finish perfect, alemite lubrication system and Royal cord tires, owner moving south, must sell at sacrifice for cash this [illegible] demonstration or to see car.

BRISCOE, late model, looks new; overhauled; $100 down and $25 per mo. 1800 San Pablo ave

BUICK roadster, 1918; new tires; fine condition, $1175, terms $360 down, balance monthly 2471 Shattuck, Bk.

BRISCOE, new cond., an exceptional bargain; terms Auto Clearing House, 2501 Broadway. Open evgs

BUICK roadster, 1919 cheap Call Oakland 1?65.

CHEVROLET SPECIAL
CHEVROLET F. B. TOURING, GILLET TOP, DISK WHEELS BUMPER, LENSES EXTRA TIRE; BEST LOOKING CHEVROLET IN OAKLAND 2501 BROADWAY, LAKESIDE 422.

CHANDLER
1919 7-pass., same as new, Silvertown cord tires all around, extra cord tire new; will sacrifice, terms Phone Oak 1323. 2953 Bdwy Mr Russell.

CHANDLER 1919 seven-passenger, in good condition; run about 11,000 miles, will take $1200 cash Phone Piedmont 2921, or Central Oakland Garage

CADILLAC '19 tour Visitor leaving; must sell by Friday Will accept best cash offer. 176 Grand Thompson

CHEVROLET 490 touring, 1920, mechanically perfect, price right for quick sale for cash; can arrange some terms Oakland 7552.

CHEVROLET Baby Grand roadster, overhauled, new top, newly painted Mr Davis, Lakeside 422.

CHEVROLET 1920 roadster, excellent condition $500 cash Lyon Fireproof [illegible]

CLEVELAND rd, 1920 like new, big discount; special this week Auto Clearing House, 2501 Broadway.

CHANDLER [illegible] cord, a big bargain; terms Open evenings. Auto Clearing House, 2501 Bdwy L 1929

CHALMERS, 1917 A-1 cond.; see this bargain, terms. Auto Clearing House, 2501 Bdwy Open to 9 p.m.

CADILLAC—Like new, trade for Lake dist lot. Lake. 1281

CHEVROLET 1920 rdst, very good condition Ph Oak 8005 after 6 p m

CHEVROLET, 1920, bargain P. 2779J

DODGE coupe, excellent condition, recently painted, upholstery gray whipcord, like new; driver's seat set forward; demountable steering wheel, rubber good, extra wire wheel and tire; bargain at $1250 Phone Ala 310W

DODGE '16, good condition, top, upholstering and tires good, $550 Berkeley 1128. 2411 University av.

DODGE touring car at a bargain, can be seen at White's Garage Thursday and Friday 1146 Webster st.

DORT, 1920 new car, buy this car and save $300 Auto Clearing House, 2501 Broadway Open to 9 p. m.

DODGE touring, first-class condition, good tires O. 9482

ESSEX
1920, 5-pass., same as new; new tires, many extras, a bargain, terms arranged Phone Oak. 1323 2953 Bdwy Mr Russell

Ford

1918 Sedan, A-1	$600
1911 Touring	$175
1918 Tour., self starter, dem. rims, shocks	$375

INVESTIGATE OUR SPECIAL LOW TERMS ON NEW CARS
Immediate delivery Open Sun., 9-5
E. I. VEITCH
Authorized Ford Dealer
2520-26 Broadway Oakland 585

Ford
New Ford cars with SELF-STARTER, sold on MONTHLY PAYMENTS
IMMEDIATE DELIVERY.

1919 rdstr.; starter, block	$395
1915 Tour., on time	$210
1914 Tour., starter, extras	$200
Ford roadster, good buy	$260
1917 Jeffrey truck, exp body	$1000
1917 Tour. 1-man top	$350

William L. Hughson Co.
AUTHORIZED FORD DEALER
THE FORD CORNER
24th and Broadway. Lake. 175
OPEN SUNDAYS

Ford

1918 Ford del'y, good car	$195
1917 Touring	275
1917 Touring, dem. rims	325
Used touring, 1920 parts	425

INVESTIGATE OUR SPECIAL EASY PAYMENT PLAN FOR NEW AND USED FORDS
R. H. COZZENS
Authorized Ford Dealer
[illegible] San Pablo Ave. Piedmont 416

FORD, 1919 5-pass., new top, tires, paint, $385, must sell $25 Santa Fe ave., Albany 7 min walk east of San Pablo ave. nr Solano.

FORD tour 1916, good mechanical cond.; must have cash See it and get a bargain. 1609 28th ave., 5-6 p. m. week days.

FORD 1-ton, 1920, worm drive truck as new, express body, $600; save $[illegible] over new job, terms. 2811 E. 16th st. Fruitvale 1063.

FORD—1916 5-pass., good cond., Bosch mag., shocks, special brakes, spotlight, oversize tires; $275 cash. 5336 Princeton st. near 54th ave

FORD sedan body for sale. 2023 23rd ave., East Oakland

[illegible]

AUTOS FOR SALE

FORD '17 cutdown; just overhauled, $275. Berkeley 1128. 2411 University ave

FOR SALE—Velie 4-pass. roadster, 1918 model, in excellent condition $950. 1609 Pacific ave., Ala. 3153J

FORD TOUR. 1914—Good for work car or cut-down Fruit. 1723W [illegible]

FORD, 1917 touring, $350 terms 5733 Herman st

Guaranteed Rebuilt Cars
A good used car is better than a cheap new one
THESE ARE REAL VALUES SOLD WITH GUARANTEE AND SERVICE.
STUDEBAKER Big Six, late model [illegible]
Oakland 5 pass., late model.
Hudson, 7 pass, late model.
Buick, 5 pass late model.
STUDEBAKER roadster, late model, like new.
Chandler touring, late model
BUICK 7-pass., late model, like new.
CHEV. baby grand, like new.
CLEVELAND ROAD, 1920, run 3000 miles.
VELIE ROAD; snap
CHANDLER, 4-pass., club road., late model; bargain.
STUDEBAKER sedan, late model, slightly used
OPEN SATURDAY AFTERNOON AND SUNDAY MORNING
LIBERAL TERMS.
NO BROKERAGE CHARGE.
WEAVER-WELLS CO.
Phone Lakeside 250.
2321 Broadway
Oakland.

HUDSON
1918, 7-pass, this is a bargain, same as a new car; extras; terms. Oak. 1323. 2953 Bdwy Mr Russell

HUDSON super-six coupe, new cord tires wonderful finish and appearance, sacrifice at $1950 Will give terms 2171 Shattuck, Berk.

HAYNES
USED CAR DEPT
Chalmers coupe, new.
Haynes sedan, 7 pass., snap
Haynes, 5 pass. tour, mec. guar
Haynes, 4 pass. road., like new
Haynes, 7 pass. tour, latest mod
Stude 5 pass. just as recd. snap
Kissell, 5 pass.; cheap.
Velie, 5 pass, bargain
Terms arranged
PHILLIP S. COLE, Distributor
25th and Broadway. Oak. 2500

HAVE 1918 Chev roadster; will take diamond as part payment. 2563 Shattuck ave., Berk.

HUDSON SEDAN
1917, in splendid condition; has new cord tires, also other extras, will sell at a bargain, Terms if required. Ph Alameda 1221.

HUDSON—Cut down, sacrifice, $375 cash or terms. Lakeside 2322.

[illegible] cal shape, a bargain at $725 cash

For sale; 1917 Ford tour. with new starter, type 1920 motor, just installed, demountable rims, shock absorbers, a bargain at $175 can be seen at Apex Garage 2609 East 14th street.

LET us sell your car, name your own price; no charge for storage; we have a good location and if cars can be sold we can sell them; let us talk it over with you.
CENTRAL AUTO MARKET
1717 Broadway, Oakland
Phone Oak 9560.

LOCOMOBILE—4-cyl. 30 h. p. special 4-passenger body, electric starter and generator, new battery; tire Silvertown cord tires; A-1 condition, $800. Phone Oakland 527.

MONEY loaned on automobiles; private sales financed; lowest rates, prompt service. Wm Allender, 2740 Bdwy. Oak. 7061.

MONEY LOANED ON AUTOMOBILES
Do not sell your machine if you need money and thereby lose 33 1-3% or more of the cost of the car to you. We loan money on all types of automobiles Bay Cities Tire Company, 2329 Broadway.

OLDSMOBILE SIX
1920, new car, cord tires all around, extra cord complete, bumper, other extras; will sacrifice this car; terms; if you want a good car act quick Ph. Oak. 1323 2953 Bdwy Mr Russell

MY 1919 490 touring, must sell. Call Mr. Evelyn. Lake. 422

NASH 6-cyl. 7-passenger, $1600 Call Elmhurst 87

OVERLAND model 90, recently overhauled in Overland shops, newly enameled, 5 good tires A beautiful car; sacrifice bargain; can give time to responsible party. Merritt 1405.

OLDS. SEDAN 1920
New car, with 5 cord tires and lots of extras; a snap; terms Ph Oak [illegible]

OVERLAND tour., nearly new, latest 1920 model; 5 good tires, good top, motor in perfect condition; will sell for $750; can give terms to responsible party. Merritt 1168.

OVERLAND 90, nice cond.; must sacrifice; terms. Open evenings. Auto Clearing House, 2501 Broadway. Lakeside 1929

OVERLAND 90 tour., new paint; will sell for $650; can give terms Phone Lakeside 2502. Car in good condition.

OVERLAND 90, nice cond., must sacrifice, terms Open evgs Auto Clearing House, 2501 Bwy. La 1929

PAIGE tour new paint, good cond., new tires, reas. 2314 Mathews st. Berkeley.

STEPHENS SALIENT SIX
1918 Roadster; this is certainly a bargain; mech perfect, terms Oak 1323 2953 Bdwy Mr Russell.

SNAP—$475 cash, '17 Oakland Six, A1 condition; bargain. A. Orton 3218 Hollis st., Oakland.

SCRIPPS-BOOTH roadster; easy terms 1717 Broadway, Oakland.

VELIE tour 1920 model 34, run 3000 miles, will sacrifice for quick sale Lakeside 4016.

VELIE rdst'r, 1917, elegant condition; bargain, terms. See this car. Auto Clearing House, 2501 Broadway.

WILLYS 6; like new; terms, no interest; accept roadster. Fruit. 2209

$100 DOWN buys model 83 Overland, beautiful condition, must be seen to be appreciated 4800 San Pablo ave

1919 Chevrolet touring; excellent condition; run very little. McKenny Lakeside 422.

1920 BABY Grand Chev., with extras This car is like new and a real bargain and low terms 2563 Shattuck ave., Berk

1918 MODEL 90 Overland, 5 pass., in very best cond.; looks like new; $575, $200 cash, bal. terms. 1591 Franklin st., apt. 2, Oak. 2251.

1918—490 light del., a real bargain. 2563 Shattuck ave., Berk.

1918 CHEV touring, a bargain. 2563 Shattuck ave., Berk

TRUCKS, TRAILERS, TRACTORS

BODIES TRUCK AND DELIVERY—Barnett auto bodies for Fords; truck bodies, cabs, tops, curtains, painting and body repairs. 151-155 12th st. Lakeside 1131.

FORD truck, 1913. 1161 61st st. Pied 4953J

NEW 1½ ton [illegible] Brothers truck, will sacrifice for quick sale; terms. Nord, 1212 Jackson. Lake 4235.

WANTED—Steady work for 1-ton Chevrolet truck. Box 2387, Tribune.

1919—2½-ton Mack truck and trailer; excellent condition; terms to right party. 2311 29th ave. Phone Fruitvale [illegible]W

2-SPEED Twin Indian, good cond., cheap. Apt 8 2015 13th ave, after 6 p. m.

AUTOS FOR EXCHANGE

[illegible] equity of 7-room house, lot 50x110, for tour car. Pied. [illegible]W

AUTOS WANTED

[illegible] YOUR CAR UNTIL we have figured on it. Highest price for autos in any condition. Open Sundays OAKLAND AUTO WRECKING CO. 1715 Broadway; phone Oakland 6503.

AA—See the Star Auto Wrecking Co. first, good price for autos any condition, parts, motors sold. 1225-27 E. 12th st.; phone Merritt 275.

BRING your car to us if you want to sell Hagler and Vokoun, 1970 Broadway

BUICK 6—R. 1918, cheap for cash; no dealers. 1635 63rd st., S. Berk.

CARS bought, any condition Parts and motors sold Berkeley Auto Wrecking Co. 2135 University Berk. 1799.

CASH FOR GOOD USED CARS
Automobile Clearing House
2501 Broadway, Lke 1929, open evgs.

FORD wanted, '18, '19, '20; will pay cash, [illegible] only 3317 Brdwy.

FOUR 24 hand Fords, must be in good condition 537 4th st.

I HAVE $100 cash, $30 per month for [illegible] good condition. Box 2744 Tribune.

WE pay more for Fords, Dodges, Saxons, Chevrolets, etc Central Auto Market, 1717 Bdway. Ph. Oak 6503.

AUTO REPAIRING

AUTOMOBILE REPAIRING
M. L. Hunt, 17th ave. and E. 21st st M. [illegible] Repairing, rebuilding, estimating

AUTOS repaired at your own place by expert $1.25 per hour, refs., estimates given Pied 3179.

AUTO repairing taught; your own time, private teacher. Pied 3179.

OVERHAUL YOUR CAR
AUTOMOBILE OWNERS ATTENTION: Get our contract prices on your overhauling. We also specialize on all electrical and ignition work. All work guaranteed FORD OWNERS, of your car starts hard or the lights are dim, let us recharge your magneto while you wait. Satisfaction guaranteed or no pay.
SAVE MONEY ON YOUR TIRES
We can sell you used tires from $3 up. Our vulcanizing and retreading is superior; will cost you less and is absolutely guaranteed.
WELDING and BRAZING
Get our prices; they will surprise you. New and Used Batteries for sale.
HEMPHILL BROS AUTO SCHOOL
720 Franklin Ct., Oakland
Phone Oakland 8454

GARAGES
FOR RENT

[illegible] garage, cement floor 725 E. 20th st, bet. 7th and 8th avenues

GARAGE for rent 3036 Telegraph av.

PORTABLE GARAGES SALE OR RENT 1051 69TH. PIEDMONT 748.

PRIVATE gar. $4. 1615 Castro st.

[illegible] BY TRUCK

HAULING contract for 1½-ton truck; reas. Merritt 106

HAULING, $2 per hour. Oak. 2302.

THIS is your chance to get your furniture [illegible] goods to Sacramento City and way points, reasonable; one van is leaving Monday. Lakeside 5548, evening, Oak. 4977.

AUTO LOANS

LOANS on autos, 1½ mo.; car can be used. 211 Federal Bldg.

AUTOS FOR HIRE

AUTOS RENTED
All makes of cars, 5 and 7-pass., without driver, small deposit, quick service by hour day or week. Phone Lake 783. 152 12th st., cor Madison.
MAYBERRY RENTAL SERVICE

A—FORDS Without drivers, touring, truck, delivery
Bates & Steiner, 130 12th. Oak. 635

Bicycles—Motorcycles

BARGAIN—Single cylinder belt-drive motorcycle, $18. 936 63d st.

HIGHEST cash prices for Harley-Davidson. Easy terms, parts for all makes; open Sundays Oakland Motorcycle Supply Co. 1751 Broadway Phone Oakland 355

HARLEY-Davidson motorcycle, 1914 $75. 3018 Delaware st., Oakland.

INDIAN Power Plus motorcycle, almost new, fully equipped, must sell immediately, at sacrifice. Call 1411 Castro st., after 4 p. m.

YOUR CREDIT IS GOOD

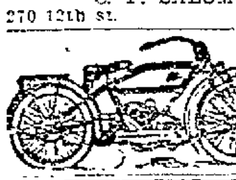

The gift for a boy or girl. Small payment down a little each week or month. Ask your boy about Columbia, Tribune Pierce, Cleveland, Harvard, Packard. Full line juveniles New 70-lb. Evans Lightweight, Briggs & Stratton motor wheel.
C. F. SALOMONSON
270 12th st. Ph. Oak. 3551.

1921 Harley-Davidsons in stock. Geo. A. Faulkner, 246 12th st

Fish Prices Today

Maximum retail prices for these varieties of fish on Nov. 16, 1920, in San Francisco, Oakland, Alameda and Berkeley. Dealers may sell at lower prices but should not charge more. Purchasers who are overcharged are invited to make complaint in writing to the State Market Director.

	Cts. per lb.
Large sole, round, over ½ lb.	17½
Large sole, cleaned	19
Small sole, round, ½ lb or under	10
Small sole cleaned	12
Sandabs, round	17½
Sandabs, cleaned	20
Flounder round	
Hake (white fish), round	6
Hake, white fish, cleaned	[illegible]½
Skate, cleaned	10
Salmon, Eel River	[illegible]
Salmon, Chinook	20
Salmon, Silver Sides	20
Salmon, Bright Falls	2[illegible]
Sardines	9
Rock cod, 5 pounds or under, round	15
Rock cod, 5 pounds or under, cleaned	[illegible]
Rock cod, over 5 lbs., round	11
Rock cod, 5 lbs., cleaned sliced	25
Black or brown rock cod round	14
Black or brown rock cod, cleaned	25
Sablefish, 5 lbs. or under, round	9
Sablefish, 5 lbs or under, cleaned	10
Sablefish, over 5 lbs, round	11
Sablefish over 5 lbs., sliced	25
Codfish, round	16
Codfish, clean, sliced	27½

Issued by the State Fish Exchange, 525 Market St. San Francisco. GILBERT B. DANIELS, State Market Director

Dock and Deck

The revenue cutters Arcata and Scout are searching the waters of Puget Sound today trying to locate the fishing schooner [illegible] which is a craft 85 feet long. She was stolen during the night from her anchorage at West Seattle off the King and Wing shipyard. This is the first case of such sea pirates reported on this coast for many years and it will be impossible for them to proceed very far with the craft, as every coastwise port will be on the lookout for the stolen craft. It is probable that the pirates have a cargo of liquor which they intend to smuggle into some Alaska port, where there is no custom house.

The towing rates on Puget Sound have been raised from 15 to 25 per cent today, according to advice received here this morning, by the Northwest Towboat Owners' Association, which has been trying for some time to advance the price of towing in that vicinity.

The motor schooner Benowa which was reported leaking on Saturday 20 miles south of Jupiter, is now in tow of the Navy collier Arthusa, and is en route to Key West for repairs. The Benowa's seams opened.

The steamer Cape Henry arrived at San Pedro yesterday from Baltimore and will discharge 600 tons of cargo there, and then came to this port to unload 3000 tons and then proceed to Portland, Oregon, where the rest of her cargo will be unloaded. The big craft has steel plates for a local shipyard.

With the arrival of the steamship Nile from the Orient, at Puget Sound this morning 3000 bales of hemp was among her cargo. She reports that the steamship West Ivan is en route to the sound and has seven thousand bales of hemp from the Orient. She is due to another week. This is the heaviest hemp shipment from the Orient that came to this coast for many months.

Only six vessels arrived through the Golden Gate during the past 24 hours, among them being the power schooner Margaret from Monterey with 9000 cases of canned sardines. Eight vessels left the Golden Gate during the same time, mostly oil coasters bound north for lumber cargo.

Change of masters registered at the United States Custom House: Captain A. D. Tibbetts, steamer Curacao; Captain E. Cullen, steamer West Mahwah, Captain J. T. Doyle, steamer Lake Filbert, Captain J. M. Hickey, steamer Admiral Farragut; Captain L. B. Newman, steamer West Cadiac; Captain C. P. Huff, steamer Cufram; Captain W. C. Rodgers, steamer A. F. Lucas.

LOCAL NOTICE TO MARINES
California—San Francisco harbor approaches: Golden Gate Fort Point ledge buoy, 2 FP, to be moved about November 20, 140 yards 59 degrees (N. E. ¾ N., Mag.) into 50 feet of water.
The new position of this buoy will be 109 yards 279 degrees from the 27 ft. shoal recently reported as lying about 350 yards 350 degrees from the Fort Point lighthouse.

TUB OF 'HOME SUDS' DRENCHES RAIDING CREW

LOS ANGELES, Nov. 18.—Members of the police "purity squad" emerged from an East Seventh street residence today covered with foam and reeking of home brew following a raid which netted six prisoners.

The bluecoats were bearing a tub containing 100 bottles of beer down a flight of stairs when one of the handles of the tub broke. The charge crashed to the floor. Foam shot high in the air, accompanied by the popping of corks and the howls of a crowd of about 250 that had gathered to witness the raid. The inmates, five men and a woman, are charged with violating the Volstead act.

STOCK RECEIPTS

CHICAGO, Nov. 18. — Hogs — Receipts, 45,000; market generally 50c lower. Bulk— $12@12.25; top, $12.50, heavyweight, $11.90@12.35, medium [illegible] weight, $12.10@12.35, light weight, $11.90@12.30; light lights, $11.85@12.25, heavy packing sows, smooth, $11.50@11.85, packing sows, rough, $11@11.50, pigs $11.50@12.75. Cattle—Receipts, 17,000, market mostly steady. Beef steers—Medium and heavyweight, —; choice and prime, $14.75@16.75, medium and good, $9@14.75; light weight, $11.50@16.50; good and choice, $11.50@16.50; common and medium, $7@11.50. Butcher cattle—Heifers, $4.50@12.25; cows $4.35@10, bulls, $4.25@9, canners and cutters—Cows and heifers, $3.15@4.35, canners steers, $2.50@5.50, veal calves light and handyweight, $13@15; feeder steers, $7@10.50; stocker steers, $4@8.50, stocker cows and heifers, $4@7.50, stocker calves, — Western range cattle—Beef steers, $7.75@11.75, cows and heifers, $5.25@9.25

Sheep — Receipts, 21,000, market steady. Lambs (84 lbs down), $10.50@12; lambs, (85 lbs. up), —; lambs, culls and common, $8@10; spring lambs, —; yearling wethers, $8.25@10.25; ewes, $4.50@5.25; ewes, culls and common, $2.50@4, breeding ewes, $5@7; feeder lambs, $11.50@12.50

MINERS GET PROTECTION.
MEXICO CITY, Nov. 18.—Sufficient troops to assure protection for Coahuila coal miners who desire to call off their prolonged strike and return to work have been despatched to that state upon orders from Provisional President de la Huerta.

CONSIDER SCHOOL PLANS.
A special meeting of the board of education will be held at 4:30 o'clock this afternoon to consider plans and specifications for two proposed new schools.

Playground Rally to Be Here Next Year

The annual convention of the National Physical Education and Playground associations will be held in Oakland July 19 to 23 of next year, according to advices received today from New York by Jay Nash, head of the Oakland playground department.

The convention comes to Oakland because of the joining of South America and the Orient into playground work, and these nations will send delegates. Oakland, it is pointed out, is the logical meeting place for delegates from the eastern United States and the Orient.

About 1000 delegates are expected from more than half the world. The convention will mostly touch upon administrative matters.

Name New President of American Academy

NEW YORK, Nov. 18.—Milligan Sloane, historian, and former chancellor of the American Academy of Arts and Letters, was elected to succeed the late William Dean Howells as president of the Academy here yesterday. Lorado Taft, sculptor; Booth Tarkington, author; Childe Hassam, painter and David Jayne Hill, publicist, were elected to membership in the Academy, which is limited to 50.

PRICES OF FOOD SHOW DECREASE

WASHINGTON, Nov 18 — Retail food prices decreased three per cent between September 15 and October 15, the department of labor announced today.

Wholesale food prices during October dropped 8½ per cent and the prices received by farmers dropped a still greater percentage, according to figures given out by the labor and agricultural departments. This showed that the full effect of price [illegible] sumer. Prices declined for thirty out of forty-three food articles listed. Sugar decreased 21 per cent, potatoes 15 per cent, onions 11 per cent, rice 9 per cent, steak and meats 4 per cent and miscellaneous from 5 to 1 [illegible]

[illegible] increases were: Eggs, 14 per cent; lard 5 per cent; bacon, butter and other articles increased less than one-half of one per cent. The greatest decrease in living costs was shown at Omaha and St Paul, which recorded drops of six per cent. Decrease of five per cent was shown at Portland, Ore., Seattle, Wash., Milwaukee, Wis., and Minneapolis, Minn. Decreases of four per cent were shown at Chicago, Cincinnati, Denver, Detroit, Indianapolis, Memphis, Pittsburg, Portland, Me., St. Louis, San Francisco and Springfield, Ill.

Three per cent decreases were recorded at Atlanta, Cleveland, Columbus, O., Kansas City, Little Rock, Los Angeles, Louisville, Manchester, Mobile, Newark, New Haven, Peoria, Rochester, New York and Washington.

Two per cent decreases were shown at Baltimore, Birmingham, Boston, Bridgeport, Buffalo, Butte, Salt Lake, Savannah and Scranton. Charleston, New York and Richmond showed decreases of one per cent.

Houston, Tex., was the only city which showed an increase. It was less than one-half of one per cent.

PRICES ARE SAME FOR THANKSGIVING

Indications are that the price of the Thanksgiving dinner this year will run as high as last year in spite of the slight dropping of food prices which has occurred in the last four or five months.

In many items prices are virtually the same as last year, the declines during the last six months bringing the price to the same level as the rises during the first six months of the Thanksgiving-to-Thanksgiving year. Sugar, for instance, is an example of this situation.

Turkeys are quoted at 70 cents a pound by several retailers. Wholesale prices are 53 and 55 cents a pound for dressed turkeys.

Cranberries, too, are high this year because of a short crop. The price has steadily risen on the wholesale market since the first shipment arrived three weeks ago. Starting at $15 a barrel they have risen in price to $20 a barrel and dealers predict the price will go to $22 a barrel before the end of next week. This will make them retail for between 20 and 25 cents a pound.

Despite declines in salad oils during the past two months the price of olive oil stays at $1.40 a quart. Flour is $3.10 for a 49-pound sack.

Hearing Is Set on Increased Charges

It was this week announced by the Interstate Commerce Commission that as a result of a considerable number of petitions, asking suspension of the proposed increased charges and restrictions in diversion, reconsignment and backhaul privileges on fruit and vegetable shipments, the matter had been set down for informal hearing in Washington next Tuesday.

The new schedule was to have gone into effect December 1, on the basis of new tariffs, filed with the commission by the Western, Northwestern and Southern Pacific lines and the Santa Fe.

Higher Rate Pleas Under Advisement

Applications of the Southern Pacific, the Western Pacific and the Santa Fe for higher rates for handling lumber on wharves, chiefly in this region, have been taken under advisement by Commissioner H. D. Loveland of the State Railway Commission. The rates now charged have been in existence for years. The Southern Pacific in its argument said that from May to October the road paid $25,157 for handling lumber at docks and collected only $11,275 from shippers under the present schedule of rates.

Western States in Japanese Movement

SACRAMENTO, Nov. 18. — Announcement of the initiation of a campaign to draw all far western states into an organization to be known as the Western States Japanese Exclusion League which will carry the fight for strict immigration laws to Washington and launch an educational movement in the east to disprove the theory that present agitation against the Orientals is restricted to California, was made by State Controller John S. Chambers today. As chairman of the executive committee of the Japanese Exclusion League of California, Chambers said that he had communicated with the congressmen, United States senators and governors of nine neighboring states relative to the co-operative movement. Every reply which he has received up to date has been favorable, he said today.

POLICE CANDIDATES.
The first batch from the fifty candidates for positions on the Oakland police force were taken in hand today by the Civil Service Board and given preliminary physical examination. A week after the physical examination the men receive the gymnastic test, and a week later they are given the mental test.

WILL HOLD CHURCH BAZAAR.
The Ladies Aid Society of the Melrose Baptist church will hold its annual bazaar tomorrow in the church. Every variety of fancy work and home cooked food will be on sale throughout the day. At 6.30 tomorrow evening the ladies will serve a cafeteria dinner.

LECTURE HALL CHANGED.
It is announced that the lecture of Dr. W. A. Setchell scheduled for 8 o'clock this evening before the California Botanical Society, has been changed from Agricultural hall to room 212, Wheeler hall. Dr. Setchell is lecturing on the vegetation of Tutuila island, Samoa, and illustrates his remarks. The lecture is at 8 o'clock.

MEDAL BLANKS ARRIVE.
Application blanks for naval Victory medals are now on hand at the office of Oakland Post No. 5 of the American Legion, it was announced today by W. T. Hopkins, secretary. Those making application for the medals, which are forwarded within a week after application is made, must bring their discharges to the office.

INDUSTRIAL ~ SHIPPING ~ FINANCE

ARBITRARY RATES ESTABLISHED ON POSTAL EXCHANGE

As anticipated when the famous Ponzi case called attention to the discrepancy in national postal conversion rates which permitted large sums to be made by persons taking advantage of the differential between exchange and postal conversion arrangements a new schedule for conversion has been established. Under this schedule, which took effect this week, foreign money orders are to be cashed by postoffices at the following rate:

Great Britain, pound sterling, $3.75.
Netherlands, florin, 35 cents.
Sweden, krone, 22 cents.
Denmark, krone, 16 cents (Norway same).
France, 13 francs to the $1 (Belgium same).
Italy, 20 lire to $1.

The last postal order was in July. Of that order the rate for Switzerland alone remains unchanged.

It is pointed out that the exchange rate arbitrarily fixed for the postal department gives American money a slightly lower value abroad than does the actual bank exchange rate, for which reason it is pointed out that persons having large remittances to make should take advantage of bank exchange.

The object of the postal department in fixing an arbitrary rate is to establish a basis on which a large volume of small business can be done satisfactorily.

Railway Guarantee Explained By Road

Popular belief that the government, by law, has guaranteed railway companies a 6 per cent return on investment is contradicted in a bulletin by the Santa Fe railroad explaining provisions of the law.

Under the enactment in each of the four rate making divisions of the nation, the combined net earnings of railroads under the law are to reach 6 per cent. If they fall to do so readjustment of rates by the interstate commerce commission is to follow. In the event any railway makes more than 6 per cent it must split the excess with the government for the creation of a fund from which financially needy roads may borrow.

Under these stipulations, however, competition remains and no one road is guaranteed its share of the net 6 per cent for the combined roads of the territory. The road that fails to make its share can merely be regarded as unfortunate under the law.

The only guarantee of earnings by the government was for the six months period following the end of government control, a period which ended in August.

All Food License Regulation Ends

Withdrawal by presidential order this week of the license required for sugar importers, manufacturers and warehouse men, ends the war-time food license regulation under the Lever act. Sections of the Lever act which operate against unreasonable charges and hoarding are, however, continued in effect.

Since the Sugar Equalization Board ceased to function the license feature has been administered from the office of the attorney-general which still has charge of the enforcement of operative provisions of the Lever act.

All other license orders had been withdrawn previous to the President's restoration of the sugar business to its former status.

COTTON MARKET

NEW YORK, Nov. 18.—As there was little improvement in outside conditions and southern advices continued bearish, the cotton market opened 5 to 23 points lower today. Following the start there was a rally of a few points on covering. At the end of the first 20 minutes active months were about 7 or 8 points lower.

LIVERPOOL, Nov. 18.—Spot cotton opened quiet. Prices easier. Sales 4000 bales. American middling, 15.45; good middling, 15.70; full middling, 14.70; middling, 13.20; low middling, 8.95; good ordinary, 6.95; ordinary, 5.95. Futures opened steady.

BANK CLEARINGS

Oakland's bank clearings for today were $1,927,000.

MONEY MARKET

LONDON, Nov. 18.—Bar silver, 50⅞d per ounce. Money unchanged.

HOG PRICES BREAK

KANSAS CITY, Mo., No. 18.—Hog prices today broke to new now levels since December, 1916. Prices ranged from $11.35 to $12.10, 25 cents lower.

COFFEE MARKET

NEW YORK, Nov. 18.—Coffee—No. 7 Rio, 7¼@7⅜c; No. 4 Santos, 10¾@11¼c.

POLAND GAINS TERRITORY

BERLIN, Oct. 31.—Poland, by virtue of the peace treaty with Russia, is enlarged by the addition of 52,000 English square miles with 4,000,000 inhabitants, according to the estimate of the Polish delegation. According to the peace treaty of Versailles, Poland measured 36,500 English square miles and had a population of 24,000,000.

Five Million Marks
5% German Government Bonds
Spot Delivery
In 50,000 blocks.....$15.00
In 10,000 blocks.....$16.50
Per 1,000 Marks; normally $238.

Exchange rate as fixed by Wall Street all wrong; board and lodging in Germany only 500 Marks a month, or $5 present exchange. Think—and act in securing Marks whilst rates are low.

German City Bonds
All cities, for prompt delivery, or Monthly Installments
25% cash and 10% monthly.
Options at 20%
ENGLISH, FRENCH, ITALIAN BONDS.
for prompt or on installments
K. Offer, Foreign Exchange
537 Merchants Exchange Building
465 California St. Kearny 2406.
Oakland-Berkeley address:
Claremont Hotel
for verbal appointments after 6 p. m.

STOCK-BOND EXCHANGE

BONDS.	Bid.	Ask.
S F Seawall 4s (pct)	5.65	..
Harbor Imp 4s (pct)	4.50	..
do 4s '80 (pct)	5.37½	5.12
Highway 4s pfd	5.75	5.25
do 4½s (pct)	5.75	..
S F 5½s (pct)	5.20	..
S P [illegible]	5.75	5.00
UNITED STATES BONDS.	**Bid.**	**Ask.**
U S 4s gr coupon	..	..
U S 3½s Liberty Loan	12½	92½
do 1st 4s Liberty Loan	..	..
do 2nd 4s Liberty Loan	..	85
do 1st 4¼s Liberty Loan	85¾	87
do 2nd 4¼s Liberty Loan	85¼	85½
do 4th 4¼s Liberty Loan	85⅞	..
do 4¾ Victory Loan	95	96⅛
do 3¾ Victory Loan	95	..
MISCELLANEOUS BONDS		
Associated Oil 5s	96	97
Bay Counties Power 5s	89½	..
Cal Cent G & E 5s	80½	..
Cal Electric 5s	74½	77
Cal G and E 5s	..	90
Cal G & E Gen and Ref 5s	83	..
Cal St Cable Ry 5s	90	..
Cal Tel and Light 5s	..	93
City Electric Co 5s	80½	82
City Investment Co 5s	51	..
Coast Cos L & P 5s	..	70
Eastbay Water 5½s	..	86
Edison Light & Power 6s	97½	..
First Fed Trust 5s	90	100
Glacial Pine Pine 6s	..	97½
Gt Western Power Co 5s	77½	78
Home T and T of Spokane	..	80
Los Angeles Elec Ry 5s	90	..
Los Angeles Gas & Elec 5s	..	94¼
Los Angeles 1st and ref 5s	..	84
Los Angeles Light 6s	..	..
Los Angeles Ry 5s	67	..
Los Angeles Ry Cor 5s	70	..
Los Angeles Pac R R 5s	59	..
L A Pac of Cal 5s	..	84
Market St Ry 5s	64	..
Miller & Lux 6s	97¼	..
Nationa[illegible]	100½	101½
Northern Cal Ry 5s	..	..
Northern Ry of Cal 5s	99	..
Northern Cal Power Con 5s	87	..
Northern Cal Power Con 5s	76½	90
Orpheum T and R 6s	76½	80
Pac Gas Imp 4s	89	..
Pac Gas & Elec 5s	79	..
Pac Gas & Elec Note 5s	77½	78½
Pacific Electric Ry	97¼	97⅞
Pac Tel and Tel 5s	69¼	73
Sacto G & E 5s	..	83½
San J Light & P 5s	99	..
San J L & P Corp A 6s	..	82½
S J & S C R R 4½s	90	..
Sierra Ry 6s	..	85
S P R of Cal 5s	63	..
S P Branch of Cal 6s	..	94¼
S P S P Cal 4s	100	..
S P R R 1st ref 4s	..	..
S P R R 20-year 4s	73¾	..
S P R R Conv 5s	..	77½
S P S F Term 4s	111	..
Sperry Flour 6s	..	72½
Spring Valley Water 4s	93	..
Union Oil of Cal 5s	90	90½
United G & E Co 5s	87½	..
U R R of S F 4s	91½	..
Valley Cos Power 5s	23	..
Western Pac Ry 5s	99	..
Wilson & Co 5s	81½	85
WATER STOCKS.		
Eastbay A pfd	72	75
Eastbay B pfd	..	..
Spring Valley Water 4s	65½	60
GAS AND ELECTRIC.		
N W Electric pfd	..	10
do common	..	70½
Pac Gas & Elec pfd	70	49⅝
Pac Gas & Elec com	49	..
Pacific Lighting pfd	..	..
Pac Lighting com	..	77
San Joaquin L & P pfd	60	15¾
San Joaquin L & P com	11	61
Western Power pfd	57	23
do common	..	..
INSURANCE.		
Fireman's Fund	335	..
Home Fire and Marine	..	..
Title Ins Gty	140	16
Vulcan Fire Ins	14¼	..
BANKS.		
American National	120	125
Anglo Cal Trust	148½	..
Anglo and L P Nat	196	127
Bank of Cal N A	200	197¼
Cent Nat of Oakland	..	..
First Nat of S F	..	..
French American	107	245
Mercantile Trust	..	..
Union Trust	2000	..
SAVINGS BANKS.		
Humboldt	120	..
Mutual Savings Bank ($10 paid)	..	..
Security Bank	350	..
SUGAR STOCKS.		
Hawaiian Com and Sugar	35	..
Hawaiian Sugar	32	34½
Honokaa Sugar Co.	5	7
Hutchinson Sugar Plantation	24	24½
Oahu	41	45¾
Olaa Sugar Co.	11	13½
Onomea	58	61
Paauhau	19¼	..
Pioneer Mills	31½	34¾
Union	33½	..
OIL STOCKS.		
Amalgamated	..	76
Associated Oil	104½	106
Cal Oil and Gas	10c	35c
Cal Pet pfd	..	70
General Pet pfd	97	99
General Petcom	135	..
North American	1.90	1.92½
Pan-Amer P & P com	95¼	97
Sterling Oil and Dev	2⅝	3¾
Union Oil of Cal	..	177
Union Oil of Del	23⅞	24
West Coast	100	..
MISCELLANEOUS STOCKS.		
Alaska Packers Assn	..	150
Amer Gold Dredging	6½	..
Cal Cotton Mills pfd	..	..
do common	..	76
California Ink pfd	..	98
Cal Packing com	65½	65¾
Cal St Cable R R	60	..
C L Best Tractor	300	..
F E Booth pfd	94	96
Federal Telegraph	3¼	4¾
Hawaiian Pineapple	79¼	..
Holt Mfg Co 1st pfd	..	..
Judson Mfg Co.	60	70
Natomas of Cal pfd	12¾	..
Pac A Fire Alarm	..	5⅞
Pac Tel and Tel pfd	..	83
do common	..	..
Phil Tel and Tel Corp	22½	..
Sperry Flour com	..	104½
S F Sacto R R pfd	72	..
do common	7	9
Wood Lumber	150	..

S.F. STOCK EXCHANGE
OIL —— MINING.

SAN FRANCISCO, Nov. 18.—Heavy trading and reports of improvement in the mine kept Rescue strong around 25 on the Mining Shares Exchange today. Advices from the property stated that grab samples assayed as high as $63 a ton. Broken Hills again held a conspicuous position in the list, selling in large quantities at 14 and 15 cents. Eureka Holly was a shade lower at $1.50 while Gruss scored a slight advance to 60 cents. Divide stocks were inactive and practically unchanged.

CLOSING QUOTATIONS

Tonopah District.	Bid.	Ask.		Bid.	Ask.
Belmont	1.27½	1.30	North Star	01	03
Cash Boy	07	08	Oriental	..	05
Gypsy Queen	..	01	Rescue E	25	26
Jim Butler	15	20	Tono Ex	1.77½	..
McNamara	20	..	Tonopah 70	05	08
do Crescent	07	09	[illegible]	..	01
Midway	..	09	West End	1.02	1.1[illegible]
Mon Pitts	03	06	West Tono	01	05
New Calif	..	20			
Divide District.					
Alto	04	05	Homestake	..	01
Arex	..	01	Horseshoe	01	02
Apex	01	02	Hull City	01	02
Argentine	01	02	Hal's Divide	01	02
Belcher	01	01	Kernick	08	02
Belmont Ex	01	05	Keystone	01	02
Ben Hur	01	02	Knox	06	07
Ben Hur Ex	..	..	Liberty	..	..
Bess	..	01	Lucky Boy	..	01
Broucher	11	..	Midway	02	03
Belle	02	03	Mizpah	..	03
California	..	01	Mrrs	03	04
Calumet	..	..	Nevada Div	01	02
Charter	..	..	Northwest	..	01
Div Con	01	02	Operator	..	01
Divide City	..	07	Pay Divide	01	02
Divide Ex	25	26	Reno	..	01
Divide Jr	01	02	Revert	02	01
Divide T.	02	1 02	Rosetta	01	02
Dividend	04	05	Royal	..	01
East Divide	03	03	Sil King	01	03
Florence D.	02	04	Silver Div	01	03
Fissco	..	01	Smuggler	01	02
Giant	..	01	Sunbeam	..	01
Gold Reef	03	03	Sutherland	01	02
Goldsmith	..	01	Syndicate	..	..
Gold Wedge	..	01	Thomson	01	02
Gold Zone	19	20	[illegible]	01	02
Grimes	01	02	Verdi	03	05
Harmill	20	25	Victory	05	06
Hashbrouck	03	04	West Div	09	10
Hennessy	..	01	Western	02	03
Hercules	01	02	Wilson	01	02
High Div	01	02	Wonder	..	01
High Div Ex	..	..			

Goldfield District.	Bid.	Ask.		Bid.	Ask.
Booth Re	03	05	Jumbo Ex	05	06
Comb Frac	01	02	Kewanas	..	03
Crackerjack	03	04	Lone Star	04	05
Florence	10	..	Lt Hills Flor.	01	02
Goldf C M	07	08	Sandstorm K.	..	01
Gold Dev	01	02	Silver Pick	05	07
Grandma	01	02	Spearhd Gold	02	03
Gt Bend	01	02	Yel Tiger	..	01
Comstock.					
Alta	..	25	Hale & Nor	..	20
Alpha	60	..	Jacket	..	25
Andes	..	80	Lady Wash	..	..
Best & Bel	..	20	Mexican	17	18
Caledonia	..	50	Ophir	..	45
Challenge	1.20	..	Overman	30	35
Chollar	08	10	Potosi	..	10
Concordia	..	12	Savage	08	..
Confidence	1.80	..	S Belcher	10	12
Con Imperial	70	..	Scorpion	05	..
Con Virginia	..	4.25	Sierra Nev	05	08
Exchequer	..	60	Union	35	36
Gould & C	03	11	Utah M Co	03	04
Eurekas.					
Bullwhacker	38	50	Eureka Cr	50	54
Climax	04	06	Eureka H.	1.50	1.52½
Simons.					
Sim Sil Ld	62	64	Simon Sterl	..	03
Simon S & L	01	02			
Californias.					
Cent Eureka	1.10	1.45	Kennedy	2.25	..
Grass	60	65	Morrington	..	40
Hines-Gilbert	..	30	Mt King	30	35
Manhattans.					
Bk Mammoth	05	10	Union Amal	..	01
Mustang	01	02	W Caps	06	07
Other Districts.					
Arrowhead	07	05	Mayflower	..	01
Broken Hills	14	15	Nev Hills	01	02
Como Con	..	30	Round Mt	17	20
Trew R Mt	..	25			
OIL STOCKS.					
Claremont	8.25	..	MI&M & MCo	18	..
Illinois Cr	..	30	Palmer P	05	06
Junction	1.35	..	Palmer P pM	25	..
Midway Oil	1.35	..	SP & McK	21.00	25.00

S.F. PRODUCE

Vegetables

Eggplant—Per lug box, 50@75c; do southern, 4@6c per lb.
Summer squash—$1.25@1.75 per lug box; cream squash, 75c@$1; Hubbard squash, $1@1.25 per sack, Marrowfat and Pumpkin, $1 per sack.
[illegible] $2.25@2.75 for No. 1, Oregon Burbanks and Idaho Gems, $2.75@[illegible]; Salinas, $2.50@4; sweet potatoes, 3c per lb.
Onions—Yellow, 75@90c per cental; do, Australian brown, 75c@$1.25; white, $1.50@1.75 per cental.
Green onions—$1.50 per box.
Beans—10@12½c for all varieties; do Lima, 8@11c.
Bell peppers—Per lug box: Stockton, 40@75c; do Jap, 75c@$1; do southern, 3@5c per lb. Chile, 3@5c.
Tomatoes—$1.00@1.75 per box; do southern, $1.25@1.50.
Cucumbers—$1.75@2.25 per lug; do, San Diego; $1.50@2 per small lug, do Butler Hot House, $2.50 per box.
Garlic—6@8c per lb.
Celery—Per crate, $2@3.25; 30@40c per bunch.
Cauliflower—90c@$1 per dozen.
Cabbage—1c per lb.
Carrots and turnips—$1.50 per sack.
Beets—$1.25 per sack.
Parsnips—$1.75 per sack.
Okra—8@9c per lb.
Peas—Southern, 17@18c per lb.
Rhubarb—$1.75@2 a box.
Mushrooms—50c@$1 per small box.
Sprouts—7@8c per lb.
Lettuce—$2.50@2.75 per crate.

Fruits

Berries—Strawberries, 85c@$1.40 a drawer.
Melons—Nominal.
Citrus—New crop Navel oranges, $7@8.50; lemons, $2.50@4, grapefruit, new crop, $3@3.50, do Arizona, $4.50@4.75, limes, $2.50@3 per half orange box, d Mandarins, $4@4 per box and crate.
Apples—Bellefleurs, fancy, $1.50@1.75; choice, $1.35@1.50; C grade, $1.15@1.25; Newtown, 3¾-tier, $2.15@2.25; 4-tier, $2.15@2.25; do 4½-tier, $1.75; B grade, $1.75, C [illegible], extra fancy, $2; do fancy, $2.50@2.75; do choice, $2@2.25, do, Lady Apples, $3@5 per box.
Pears—Winter Nellis, $2.25@3.50 per box; do other varieties, $2@2.50 per box.
Figs—Double layer, —, do single layer, —.
Grapes—$2.50@2.75 per crate.
Tropical fruits—Bananas—9@11c per lb; pineapples, [illegible] per dozen.
Avocados—Fuerte, $9@?; small black, $1.25@2.
Pomegranates—$2@2.25 per half orange box.
Huckleberries—Nominal.
Persimmons—$1.50@2 per box.
Cranberries—Oregon, $5, late Howe, $19@20 per bbl.

Poultry

Poultry—Per lb: California hens, large, colored, 38@40c; do small, 32@35c; white leghorns large, 38@40c; do small, 35@38c; young roosters, [illegible] 24@26c; fryers, 44@46c; broilers, 60@65c.
Ducks—35@40c per lb.
Geese—35@42c per lb.
Belgian hares—Live, 23@25c per lb; do dressed, 25@30c.
Turkeys—Live, 47@50c per lb; do dressed, 48@50c per lb; do, fancy, 54@56c.

Local Sugar Market

The California and Hawaiian Sugar Refining Company quotes sugar us follows per 100-lb bags or barrels.

Cane—Granulated basis, $10; C & H fine standard coarse dry granulated confectioners' A and berry, $10; powdered and "Hiqrade" bar, $10.25; cubes and cubelets, $10.75; cubelets (in cartons) [illegible]; $11.75; do 50 2-lb cartons, $12; extra C, $9.60; Golden C, $9.50; yellow D, $9.40. Additionals per 100 lbs: 50 lb bags, 20c more; half bbls, 20c more; boxes, 60c more; for all grades except powdered, cubes and cubelets, which will be 40c more if packed in half bbls. Bar in 55 and 40-lb tins, $1.70 more; in 10-lb tins, $2.35 more. Cane granulated in 35-lb tins, $1.95 more; powdered in 50-lb tins, $2.30 more; powdered in 8-lb tins, $2.95 more; cubes in 25-lb tins, $2.75 more; cubes in 15 lb boxes, 85c more; cubes in 12-lb boxes, $1.10 more.

Terms: Prices named are f. o. b. Crockett or San Francisco; remittance must be made on San Francisco exchange. No responsibility for bad order or shortage attaches to seller after sugars are delivered to carriers.

Western Sugar Refinery quotes as follows: Basis per lb in bags (100 lbs) or barrels unless otherwise specified. Cane granulated basis, $10; fruit granulated, do, extra fine, do coarse, confectioners' A and confectioners' AA, $10, Monarch bar, Monarch powdered, XXXX powdered, $10.25; cubes, dom. cubes, $10.75; demicubes (5-lb cartons), [illegible], $11.75, do (2-lb cartons), [illegible], $12; extra C, $9.60, Golden C, $9.50, D $9.40.

The Spreckels Sugar Co. quotes beet granulated, 100-lb bags only, at $9.50, bales, 4 27-lb pockets, $10.

Bags

Standard Calcuttas, nominally, 9¼@9¾c; bean bags, 14c for large; small nominal.

Rice Market

M. S. Cowen & Co. quoted as follows November 17:

California rice—Market steady to stronger on prompt and November shipments. Rain retarding harvest.

Fancy California Japan rice

Shipment	Offered	Bid.
Immediate (old crop)	$4.75	..
Immediate (new crop)	..	$5.15
Prompt	5.[illegible]	5.0[illegible]
November	5.60	4.95
November-December	4.25 4.60	4.20
December-January	4.00 4.50	..

Quotations f. o. b. cars San Francisco; 25c less f. o. b. California common shipping point.

*Dealers' offerings.

Beans, Peas and Hops

BEANS—San Francisco basis, per cental: White, $4.50@4.75; Cranberry, $5.75@6, red Mexican, $6@6.25; pink, $5.25@5.50, California Bayo, $8@9; Blackeye, $5.75@5.80, red kidney, $11@11.50; Lima, $7.40@7.50.

DRIED PEAS—California, $4 per cental for green recleaned.

LENTILS—10c per lb for California. Some are on the way from Chile.

HOPS—From 40@50c per lb for 1920 California crop.

LOWER PRICES ARE STEADIED IN STOCK MARKET

NEW YORK, Nov. 18.—Trading at the opening of today's session was [illegible] the west, little interruption to wire service being reported. First prices were mainly downward. The list soon improved, however, or buying of Union Pacific, Southern Pacific, Reading and Chesapeake and Ohio.

The early rally gave way to new low records before the end of the first hour, when selling of shippings, steels, equipments and oils became more extensive. American International, whose directors are to act on the dividend later in the day, added 5 points to its recent severe losses. Stromberg Carburettor featured the weak specialties, losing 6 points. An irregular rally before noon, based presumably on the seven per cent rate for call money, was led by Reading and Southern Pacific.

Prices denoted increased feverishness at midday. Mexican and Pan-American Petroleums continued to react, Atlantic Gulf followed the downward course of other shipping, and Sears Roebuck was included among the heavy specialties. This was balanced to a degree by shipping orders in Southern Pacific, Reading, Baldwin and American Car.

PRICES OF FOOD SHOW DECREASE

WASHINGTON, Nov. 18. — Retail food prices decreased three per cent between September 15 and October 15, the department of labor announced today.

Wholesale food prices during October dropped 8½ per cent and the prices received by farmers dropped a still greater percentage, according to figures given out by the labor and agricultural departments. This showed that the full effect of price drops is slow in reaching the consumer. Prices declined for thirty out of forty-three food articles listed. Sugar decreased 24 per cent, potatoes, 15 per cent, onions, 11 per cent, rice, 9 per cent, steak and meats, 4 per cent, and miscellaneous from 3 to 1 per cent.

Price increases were: Eggs, 14 per cent; lard, 5 per cent, bacon, butter and other articles increased less than one-half of one per cent. The greatest decrease in living costs was shown at Omaha and St. Paul, which recorded drops of six per cent. Decrease of five per cent was shown at Portland, Ore., Seattle, Wash., Milwaukee, Wis., and Minneapolis, Minn. Decreases of four per cent were shown at Chicago, Cincinnati, Denver, Detroit, Indianapolis, Memphis, Pittsburg, Portland, Me., St. Louis, San Francisco and Springfield, Ill.

Three per cent decreases were recorded at Atlanta, Cleveland, Columbus, O., Kansas City, Little Rock, Los Angeles, Louisville, Manchester, Mobile, Newark, New Haven, Peoria, Rochester, New York and Washington.

Two per cent decreases were shown at Baltimore, Birmingham, Boston, Bridgeport, Buffalo, Butte, Salt Lake, Savannah and Scranton. Charleston, New York and Richmond showed decreases of one per cent.

Houston, Tex., was the only city which showed an increase. It was less than one-half of one per cent.

Hearing Is Set on Increased Charges

It was this week announced by the Interstate Commerce Commission that as a result of a considerable number of petitions, asking suspension of the proposed increased charges and restrictions in diversion, reconsignment and backhaul privileges on fruit and vegetable shipments, the matter had been set down for informal hearing in Washington next Tuesday.

The new schedule was to have gone into effect December 1, on the basis of new tariffs, filed with the commission by the Western, Northwestern and Southern Pacific lines and

CHICAGO GRAIN

CHICAGO, Nov. 18.—Wheat prices rallied today after a decline at the outset. Word that a large amount of export business had been done yesterday was the chief bullish factor. Opening quotations, which ranged from ¾ to 2c lower with December $1.83 to $1.83½ and March $1.71 to 1.71¾, were followed by a material further setback, and then by sharp upturns.

Subsequently, decided fresh breaks took place. The close was nervous 3c net lower, with December $1.80½ @1.80¾, and March $1.69½ to 1.69¾.

Corn dropped to a new low price record for the season, but rallied somewhat when wheat developed strength. After opening ¼ to ¾ off including December at 71¾ to 71½c the market sagged further before beginning to recover.

Oats were easy, starting unchanged to ¼@⅜c down, May 51¾ to 52c, and keeping within a narrow range.

Lower quotations on hogs had a bearish effect on provisions.

Corn No. 2, mixed, 80@81c; No. 2 yellow, 80½@83c.
Rye No. 2, $1.56@1.57½.
Barley, 84c@$1.10.
Timothy seed, $5.50@6.50.
Clover seed, $12.00@2[illegible].
The close:
Wheat, December, $1.80½, March $1.69½.
Corn, December 69⅞c, May 74¼c.
Oats, December 48⅜c, May 51c.
Pork, January $22.75.
Lard, January $15.22, May $14.40.
Ribs, January $12.[illegible]

STOCK RECEIPTS

CHICAGO, Nov. 18.— Hogs— Receipts, 45,000; market generally 50c lower. Bulk—$12.25@12.[illegible]; heavyweight, $11.[illegible]@12.3[illegible]; medium weight, $12.10@12.3[illegible]; light weight, $11.50@12.30; light lights, $11.35@12.25; heavy packing sows, smooth, $11.50@11.85; packing sows, rough, $11.[illegible]@11.50; pigs, $11.[illegible]@12.75. Cattle—Receipts, 17,000, market mostly steady. Beef steers—Medium and heavyweight, —, choice and prime, $14.75@16.75; medium and good, $[illegible]; [illegible] light weight, [illegible]; good and choice, $11.50@16.50; common and medium, $7@11.75. Butcher cattle—Heifers, $4.50@13.25, cows, $4.35@10; bulls, $4.25@[illegible]. Canners and cutters—Cows and heifers, $3.[illegible]@4.25, canners steers, $3.50@5.[illegible], veal calves light and handyweight, $13@15; feeder steers, $7@10.50, stocker steers, $5.75@[illegible], stocker cows and heifers, $[illegible], stocker calves, — Western range cattle—Beef steers, $7.75@11.75, cows and heifers, $5.25@9.25.

Sheep — Receipts, 21,000; market steady. Lambs (84 lbs. down), $10.50@12, lambs, (85 lbs. up), —; lambs, culls and common, $8@10; spring lambs, —; yearling wethers, $8.25@10.25, ewes, $4.50@6.25; ewes, culls and common, $2.50@4, breeding ewes, $5@7; feeder lambs, $[illegible]@12.50.

PRICES ARE SAME FOR THANKSGIVING

Indications are that the price of the Thanksgiving dinner this year will run as high as last year in spite of the slight dropping of food prices which has occurred in the last four or five months.

In many items prices are virtually the same as last year, the declines during the last six months bringing the price to the same level as the rises during the first six months of the Thanksgiving-to-Thanksgiving year. Sugar, for instance, is an example of this situation.

Turkeys are quoted at 70 cents a pound by several retailers. Wholesale prices are 53 and 55 cents a pound for dressed turkeys.

Cranberries, too, are high this year because of a short crop. The price has steadily risen on the wholesale market since the first shipment arrived three weeks ago. Starting at $15 a barrel they have risen in price to $20 a barrel and dealers predict the price will go to $22 a barrel before the end of next week. This will make them retail for between 20 and 25 cents a pound.

Despite declines in salad oils during the past two months the price of olive oil stays at $1.10 a quart. Flour is $3.10 for a 49-pound sack.

Higher Rate Pleas Under Advisement

Applications of the Southern Pacific, the Western Pacific and the Santa Fe for higher rates for handling lumber on wharves, chiefly in this region, have been taken under advisement by Commissioner H. D. Loveland of the State Railway Commission. The rates now charged have been in existence for years. The Southern Pacific in its argument said that from May to October the road paid $25,185 for handling lumber at docks and collected only $11,275 from shippers under the present schedule of rates.

EASTERN PRODUCE

CHICAGO, Nov. 18.—Butter unchanged.

Eggs, higher; receipts 603 cases; firsts 70@71c; ordinary firsts, 59@63c; at mark, cases included, 60@70c; standards, 72@73; storage packed firsts not quoted; refrigerator firsts 52@54.

WEATHER FORECAST

FORECAST

Oakland and vicinity: Tonight rain, Friday probably rain, fresh southwesterly winds.

Northern California: Tonight and Friday rain north, probably rain south portion, moderate to fresh southerly winds.

Southern California: Tonight and Friday generally fair, light winds, mostly northerly.

Sacramento Valley: Tonight and Friday occasional rain, fresh to strong southerly winds.

Santa Clara and San Joaquin Valleys: Tonight and Friday probably rain, moderate to fresh southerly winds.

Nevada and Idaho: Tonight and Friday occasional rain, increasing southerly winds.

Washington and Oregon: Tonight and Friday rain, moderate to fresh southerly gales.

CONDITIONS

The North Pacific storm is now central at sea near the Washington coast. It has caused general rains in this district north of San Jose, California, and southerly winds along the coast of between 40 and 50 miles an hour. The eastern storm has moved seaward from the New England coast and a large high pressure area attended by low temperatures overlies the South Atlantic and Gulf states. Southeast storm warnings were continued last night along the Washington coast and at the mouth of the Columbia River. Southwest storm warnings were continued at the same time south of the Columbia River to Pt. Reyes.

Conditions are favorable for rain in this district tonight and Friday, except in southern California.

E. A. BEALS,
District Forecaster.

HUMIDITY DATA

	Dry	Wet	Hum.
Nov. 17, noon	62.0	59.0	84
Nov. 17, 5 p. m.	61.0	58.0	84
Nov. 18, 5 a. m.	59.0	56.0	81

Grain bags were lower and very dull. Standard Calcutta 9⅝@9¾c, bean, 14c for large, small nominal.

TEMPERATURE.

	High.	Low.		High.	Low.
Baker	60	50	Red Bluff	61	58
Calgary	54	28	Reno	61	48
Edmonton	28	08	Roseburg	62	52
Eureka	62	58	Roswell	60	50
Flagstaff	56	26	Sacramento	61	56
Fresno	70	49	San Diego	60	53
Helena	50	30	S. Francisco	61	58
*Honolulu	80	..	San Jose	65	55
L. Angeles	72	52	S. L. Obispo	65	50
Marshfield	61	45	Seattle	60	50
Merced	68	45	Spokane	..	45
Mt. Tamalpais	51	48	Stockton	70	58
Needles	74	..	Swift Cur	40	..
*Nome	64	..	Tacoma	58	50
N. Yakima	50	44	*Tanana	16	04
Oakland	62	57	Tatoosh I.	52	50
Phoenix	76	44	Tonopah	46	38
Pocatello	50	44	Triangle	48	..
Pt. Reyes	64	52	*Valdez	..	17
Portland	60	54	Walla W	60	54
Pr. Albert	26	28	Winnemucca	58	44
Pt. Rupert	45	..	Winnipeg	24	..
			Yuma	74	54

*Stations marked * are afternoon readings.

Rainfall—Baker .06, Boise .04, Eureka .18, Marshfield 1.10, Mt. Tamalpais .22, North Yakima .10, Pocatello .01, Pt. Reyes .01, Portland 1.16, Prince Albert .16, Red Bluff .06, Roseburg .28, Sacramento .06, Oakland .12, Seattle .82, Spokane .24, Tacoma .75, Tatoosh Island .72, Valdez .32, Walla Walla .02.

Fish Prices Today

Maximum retail prices for these varieties of fish on Nov. 18, 1920, in San Francisco, Oakland, Alameda and Berkeley. Dealers may sell at lower prices, but should not charge more. Purchasers who are overcharged are invited to make complaint in writing to the State Market Director.

	Cts per lb
Large sole, round, over ½ lb.	17½
Large sole, cleaned	19
Small sole, round, ½ lb or under	10
Small sole, cleaned	11
Sandabs, round	[illegible]
Sandabs, cleaned	20
[illegible]	[illegible]
Hake (white fish), round	5
Hake white fish, cleaned	7½
Skate, cleaned	10
Salmon, Eel River	20
Salmon, Chinook	25
Salmon, Silver Sides	20
Salmon, Bright Falls	25
Sardines	9
Rock cod, 5 pounds or under, round	[illegible]
Rock cod, 5 pounds or under cleaned	16
Rock cod, over 5 lbs, round	14
Rock cod 5 lbs cleaned sliced	25
Black or brown rock cod, round	14
Black or brown rock cod, cleaned	25
Sablefish, 5 lbs or under, round	9
Sablefish 5 lbs or under, cleaned	10
Sablefish, over 5 lbs, round	14
Sablefish, over 5 lbs, sliced	25
Codfish, round	15
Codfish, clean sliced	27½

Issued by the State Fish Exchange, 525 Market St., San Francisco. GILBERT B. DANIELS, State Market Director.

Along the WATERFRONT

ARRIVALS AND DEPARTURES

TO ARRIVE.

Friday, November 19.
Baltimore ..... Cape Henry
Seattle ..... Admiral Evans
Portland ..... Klamath
San Diego ..... Admiral Dewey
Rotterdam ..... Moerdyk

Saturday, November 20.
Marseilles ..... Mt. Berwyn
New York ..... Fort Wayne
Tampico ..... D. G. Scofield

Sunday, November 21.
Balikapan ..... Ball
Alexandria ..... Eastern Sailor
Honolulu ..... Lurline
Honolulu ..... Hyades
Seattle ..... Queen
Grays Harbor ..... Wapama
Los Angeles ..... Humboldt

Monday, November 22.
Manila ..... West Jessup
New York ..... Hattie Luckenbach
Seattle ..... President
Los Angeles ..... Governor
Los Angeles ..... Hartwood
Los Angeles ..... Celilo

Tuesday, November 23.
Hilo ..... Matsonia
Portland ..... Alaska

Wednesday, November 24.
Hongkong ..... Tenyo Maru
Alexandria ..... Bakersfield
New York ..... Amazon Maru
Grays Harbor ..... Willamette
Portland ..... City of Topeka
San Diego ..... Admiral Evans

TO SAIL.

Friday, November 19.
Hongkong, stmr Siberia Maru, 1 p. m., pier 36.
Guayaquil, mt. ship Balcatta, — p.m., pier 21.
Marshfield, stmr. Centralia, 5 p. m., pier 17.
Los Angeles, stmr. Governor, 3 p. m., pier 18.
San Diego, stmr. Klamath, 10 a. m., pier 7.

Saturday, November 20.
Hilo, stmr. Eastern Guide, 12 m., pier 30.
Vancouver, stmr. H. B. Lovejoy, 5 p. m., pier 22.
Seattle, stmr. Admiral Dewey, 3 p. m., pier 16.
Seattle, stmr. Horace X. Baxter, 5 p. m., pier 7.
Eureka, stmr. Curacao, 11 a. m., pier 21.
Los Angeles, stmr. Admiral Evans, 11 a. m., pier 15.
Marseilles, stmr. Mount Berwyn, p.m., pier —.
Willapa Harbor, stmr Avalon, 4 p. m., pier 17.
Eureka, stmr. Marfalz, 5.30 p. m., pier 22.

Sunday, November 21.
Astoria, stmr. Rose City, 12 m., pier 28.
Los Angeles, stmr. Wapama, 10 a. m., pier 7.
London, stmr. Statesman, — p. m., pier 25.

Monday, November 22.
Philadelphia, stmr. West Inskip, — p. m., pier 41.
Seattle, stmr Everett 6 p. m., pier 22.
Grays Harbor, stmr. Hartwood, 11 a. m., pier 17.
Willapa Harbor, stmr. Hartwood, 11 a. m., pier 17.
Portland, stmr. Celilo, 6 p. m., pier 7.
Eureka, stmr. Vanguard, 5 p. m., pier 7.
Monterey, m. s. Margaret, 4 p. m., pier 17.
Los Angeles, stmr. Humboldt, 4 p. m., pier 12.
Los Angeles, stmr. Queen, 11 a. m., pier 18.

Tuesday, November 23.
Sydney, stmr. Sonoma, 2 p. m., pier 35.
Victoria, stmr. Governor, 11 a. m., pier 18.
Los Angeles, stmr. President, 11 a. m., pier 16.
Seattle, stmr. F. S. Loop, 5 p. m., pier 17.

Wednesday, November 24.
New Orleans, stmr. Alvarado, — p. m., pier 21.
Mazatlan, stmr. Admiral Farragut, 6 p. m., pier 20.
Honolulu, stmr. Wilhelmina, 12 m., pier 30.
Vancouver, stmr E. D. Kingsley, — p. m., pier 23.
Seattle, stmr. Yosemite, 5 p. m., pier 22.
Los Angeles, stmr. Willamette, 10 p. m., pier 7.
Santa Cruz, stmr. Admiral Nicholson, 4 p. m., pier 24.

PIER DIRECTORY.

1—Washington	4—Mission
3—Jackson	10—Howard 1
5—Pacific	18—Howard 2
7—Broadway 1	20—Folsom 1
9—Broadway 1	22—Folsom 1
1—Vallejo	24—Harrison
5—Green	26—Stewart
7—Union 1	28—Spear
9—Union 2	30—Main
21—Filbert	32—Main
23—Greenwich 2	34—Beale
25—Greenwich 3	36—Fremont
27—Lombard	38—First
29—Sansome	40—First
31—Sansome	42—P. M. S. S.
33—Montgomery	44—P. M. S. S.
35—Montgomery	46—Second
37—Kearny	China Basin—84
39—Grant avenue	64—Fourth
41—Powell	
43—Powell	

TRANSPACIFIC MAILS

Close at Ferry postoffice as follows (one hour earlier at main office):
FOR GUAM—Dec. 6, 9 a. m. (Per transport Madawaska.)
FOR AUSTRALIA—Nov. 23, 9:20 a. m. (Per stmr. Sonoma.)
FOR NEW ZEALAND—Nov. 23, 9:20 a. m. (Per stmr. Sonoma.)

Steamer Movements

ARRIVED.

Wednesday, Nov. 17.

Barge Erskine M. Phelps, Lloyd, from Port San Luis; oil to Union Oil Co. in tow of tug Sea King, up river direct.

Stmr. Humboldt, Baughman, from San Pedro, pass and mdse to White Flyer Line.

Motorship Margaret Youngren, from Monterey; 6060 cs canned sardines to Helm & Co.

Stmr. Norwood, McGregor, from Port Angeles; 800 tons mdse and 500 tons shooks to Chas. Nelson Co.

Stmr. Admiral Schley, Hansen, from San Pedro; pass. and mdse, to Pac. S. S. Co.

Stmr. Standard Arrow, Richmond, from Nagasaki via Taku bar, ballast to Standard Oil Co.

CLEARED.

Wednesday, November 17.

Stmr. Maui, Johnson, for Honolulu, Matson Nav. Co.

Stmr. Lake Filbert, Doyle, for Callao via Seattle, General S. S. Co.

Stmr. Humboldt, Baughman, for San Pedro, White Flyer Line.

Stmr. Cuchalis, Knudsen, for Aberdeen; Robin & Carlstensen.

Stmr. Yellowstone, Larsen, for Marshfield; [illegible]

Stmr. Admiral Nicholson, Gries, for Santa Barbara, Pac. S. S. Co.

[illegible] stmr. Walkawa, Thompson, for Sydney and way ports; Hind, Rolph & Co.

[illegible] West Cadron, Pollett, for Barcelona [illegible], Japan and Honolulu, Pac. Ml. S. S. Co.

[illegible] Steel Exporter, Melling, for London and Avonmouth, E. C. Evans & Sons.

Stmr. West Mahwah, [illegible], for Sydney via San Pedro, General S. S. Co.

SAILED

Wednesday, November 17.

[illegible] Port Saunders, for [illegible].

[illegible]

Stmr. Acme, Vaca, for Westport.

Stmr. Hornet, [illegible], for Grays Harbor.

Stmr. West Cadron, [illegible], for Honolulu, Manila and Baltimore.

Stmr. Maui, Johnson, for Honolulu.

[illegible]

Stmr. Humboldt, Baughman, for San Pedro.

[illegible]

COAST PORTS

[illegible]

Sailed Nov. 17, stmr. Admiral Dewey, for San Diego [illegible]

[illegible]

Seattle—Arrived Nov. 17, stmr. West Inskip from Grays Harbor [illegible]

[illegible]

Tacoma—Arrived Nov. 17, stmr. Stanwood from Seattle.

Sailed Nov. 18, stmr. Queen for San Francisco.

Tatoosh—Passed in Nov. 17, Br. stmr. [illegible] from [illegible] for Vancouver.

ISLAND PORTS.

Honolulu—Sailed Nov. 17, schr Caroline for Aberdeen; stmr. Matsonia for San Francisco; stmr. West Hika for Manila.

Arrived Nov. 17, stmr. Manoa, hence 10.

CANAL PORTS.

Balboa—Arrived Nov. 15, stmr. Lawe Ellicott from Talcahuano.

Sailed Nov. 15, stmr. West Kedron for San Francisco, stmr. Lake Elkwater for Antofagasta.

EASTERN AND FOREIGN PORTS.

Adelaide—Sailed Nov. 15, schr Fred J. Wood for Faisi to load for San Francisco.

Antofagasta—Arrived Nov. 12, stmr. Orcus from Callao; stmr. Felix Taussig for Norfolk.

Bahia—Sailed Nov. 13, stmr. Mooshausic for Hampton roads.

Baltimore—Arrived Nov. 13, stmr. Robin Gray from Rio Janeiro.

Boston—Arrived Nov. 15, stmr. San Jose from Port Limon; Nov. 12, Br stmr. Kandahar from Calcutta.

Birkenhead—Sailed Nov. 16, stmr. Asuncion for Copenhagen.

Buenos Ayres—Arrived Nov. 13, stmr. Pisco from Newport News; Nov. 14, stmr. Sortehaven from Norfolk; stmr. West Corum from Rio Janeiro.

Callao—Arrived Nov. 8, motorship Ecobyala from Corral.

Copenhagen—Sailed Nov. 6, Dan motorship Aurora for San Francisco.

Coronel—Sailed Nov. 10, Br stmr. Orca for Astoria.

Constantinople—Arrived Nov. 13, stmr. Eastern Victor from Seattle.

Gibraltar—Passed Nov. 15, Jap stmr. Singapore Maru from Singapore for New York.

Gibraltar—Passed Nov. 10, Br. stmr. Rosarie from New York for Bombay.

Hongkong—Arrived Nov. 15, stmr. Eldefona from Manila; Nov. 11, stmr. West Ison from Shanghai.

Kobe—Sailed Nov. 16, stmr. West Kasson for Dairen.

Limerick—Arrived Nov. 13, stmr. Kayseeka from Seattle.

Liverpool—Sailed Nov. 11, Br stmr. Craftsman from Galveston.

New York—Sailed Nov. 12, U. S. stmr. Mamaroneck for San Francisco; Nov. 15, stmr. Steel Voyager for San Francisco.

Ponce—Arrived Nov. 1, brig Geneva from Mobile.

Port Said—Arrived Nov. 10, Br. stmr City of Florence from New York for Manila.

Puerto Padre—Arrived Nov. 10, stmr. Eastern Glade from Philadelphia.

Sabine—Sailed Nov. 8, stmr. H. O. Folger for Philadelphia.

Saigon—Arrived Nov. 10, stmr. Lake Gilpen from Hongkong.

Salina Cruz—Sailed Nov. 12, stmr. Senator for Corinto.

Savannah—Arrived 13, stmr. Western Pride from Nordenham.

Sydney—Sailed prior Nov. 17, schr King Cyrus for Suva.

Victoria—Arrived Nov. 17, stmr. Admiral Wainwright, hence 13.

Sailed Nov. 17, Br stmr. Tyndareus for Hongkong.

Vavau—Sailed Nov. 4, schr Harvester for San Francisco.

Wellington—Arrived Nov. 15, Br stmr. Talroa from Brisbane.

Sailed Nov. 12, Br. stmr. Port Curtis for Boston.

SUN, MOON, TIDE

Time and height of high and low water at Fort Point, entrance to San Francisco bay, five minutes later than at Fort Point. The height of tides is the same at both places. The tide at Mission street wharf is twenty minutes later than at Fort Point.

For Webster street bridge, Oakland, add 40 minutes, Fort Point time.

Thursday, November 18

Sun rose ......6:54 | Sun sets 4:57
Moon rises ......12:33 p. m.

November 17 to November 23.

TIME AND HEIGHT OF HIGH AND LOW WATER

	Time	Ht.	Time	Ht.	Time	Ht.	Time	Ht.
18	5:53	4.6	11:20	2.8	4:34	3.9	11:09	0.3
19	6:30	4.8	12:24	2.3	6:01	3.7	11:56	1.2
20	7:03	5.0	1:18	1.7	7:15	3.7	.....	..
21	0:53	1.3	7:38	5.3	2:03	1.1	8:22	3.9
22	1:29	1.6	8:09	5.6	2:52	0.4	9:27	4.1
23	2:17	1.9	8:43	5.9	3:36	-0.3	10:17	4.3
24	3:03	2.1	9:18	6.2	4:20	-0.8	11:11	4.4

The column of heights gives the elevation of each tide above or below the plane of Coast Survey Chart Soundings. The numbers are always additive to the chart depths, unless preceded by the minus sign or dash (—), when the numbers are subtractive from depths given on the chart.

Note—In the above tabulation of tides, the daily tides are given in the order of their occurrence, commencing with the early morning tide in the left hand column and the succeeding tides as they occur. On some days but three tides occur, the fourth occurring the following morning.

S. P. Directors Take Up Oil Segregation

NEW YORK, Nov. 18.—No announcement as to segregation of the Southern Pacific Company's oil properties was made at the close of the Southern Pacific executive committee meeting today. Any announcement which may be made probably will come from a meeting of the directors, it was stated.

The directors referred the question of separating the oil properties to the executive committee so that details of a plan might be worked out. Certain details were considered at today's meeting.

Third Cut Is Made In Beet Sugar Price

DENVER, Nov. 18.—Colorado factories announced a further cut in the price of beet sugar amounting to fifty cents a hundred pounds. This is the third cut in ten days and a total reduction of $2.50 a hundred pounds since the new sugar beet crop came on the market in October.

DIVIDEND IS PASSED

NEW YORK, Nov. 18.—The American International Corporation engaged through its subsidiaries in foreign trade and commerce, today passed its regular quarterly dividend on the common stock, which since December, 1919, has been at the rate of $6 a share annually.

AUCTION SALES

J. A. MUNRO & CO.
Choice Auction Sale of Home Furnishings

By order of Public Administrator and others. Sale Friday, November 19th, at 10:30 a. m. Sale at auction rooms, 1017 Clay St., near 11th street, Oakland. Open for inspection Thursday afternoon and evening.

Comprising in part: One upright piano, 1 cabinet phonograph, tapestry upholstered Chesterfield living room suite, lace curtains, carpets, rugs, pictures, davenport, table, piano, lamps, American walnut and ivory twin bed room suits, leather chairs; lot of new drapery material to be sold by the yard; about 500 new comforters, 200 government blankets, 2 fine American walnut dining tables, oak dining room furniture, china and glassware, gas and steel ranges, etc., etc.

ALL MUST AND WILL BE SOLD.
J. A. MUNRO & CO., Auctioneers.

LOCAL PRODUCE

FRUITS

Chestnuts—22½c a lb.
Oranges—Valencias, $8@9.
Lemons—Fancy, $4.50@5; others, $4@4.50.
Grapefruit — Sunkist, $2.25@3.50; others, $1.75@2, according to size.
Pears — Cloatmarceau, $2.50@3 a lug.
Apples — Rhode Island Greenings, $1.50@2 a box; Bellefleurs, fancy, $1.50@$1.75; Jonathons, $2.25@2.50 a box; Delicious, $2@2.25 a box; Oregon Spitzenbergs, $3.75@3.25; Newtown Pippins, $2.25@2.50; Baldwins, $2@2.25; Ben Davis, $2@2.25.
Olives—8@12½c a lb.
Bananas—Central American, 10@11c; Hawaiian, 10@10½c.

BERRIES

Strawberries—$1.15@1.25 a drawer.
Cranberries—Late Howe, $20 a barrel.

VEGETABLES

Potatoes—River, $2.50@2.90 sack; Nevada Burbanks, $2.50@2.90 a hundred; Netted Gems, $2.90@3.
Sweet Potatoes—New, 3@3½c a lb.
Onions—River Buckskins, $1.25@1.50; River Yellow, $1.10@1.25 a sack; White, lugs, $1@1.25; San Leandro, green, $1.75 a box.
Garlic—8@10c.
Leeks—40c a dozen bunches.
Cucumbers—Local, $1.75 small box.
Lettuce—Los Angeles, $2.40@2.50.
Celery — Sacramento, $3.50@4 a crate; local, 50@60c a bunch.
Artichokes—40@90c a dozen, according to size.
Tomatoes—Fancy Stone, lugs, $2@2.25; others, 50@75c.
Eggplant—Livingstone, $1.25@1.50.
Spinach—6@8c a lb.
Rhubarb—Los Angeles, $1.75 a box.
Swiss chard—40c a dozen bunches.
Beans—Green pole, 16@18c; Lima beans, 10@11c.
Squash — Cream, $1.29@1.50 lug; Hubbard, $1.25@1.50 a sack; 2½@3c a lb.
Cabbage—$1.25@1.50 a dozen; 2@2½c a lb.
Cauliflower—$1.50@1.80 a dozen.
Carrots—$2@2.50 a sack; 40c a dozen; 3@4c a lb.
Parsnips—40c a dozen bunches.
Turnips—$2@2.25 a sack; 40@60c a dozen.
Brussels Sprouts—10@11c a lb.
Mushrooms—40c a lb.

POULTRY AND GAME

Prices on Oakland market:
Broilers, 15@18 lbs. to the dozen, 55@60c; fryers, 21@30 lbs. to the dozen, 45@48c.
Young roosters, 3@5 lbs. each, 38@40c; young roosters, staggy, 32@35c; old roosters, 22c.
Large colored hens, 40@41c; medium colored hens, 37@40c; Leghorn hens, over 4 lbs., 37@38c; Leghorn hens, 3½ lbs., 37c; Leghorn hens, under 3 lbs., 35@36c.
Turkeys, good quality, 48@50c; do dressed, 53@55c.
Pekin ducks, fat, 30@32c; do colored, fat, 28@30c.
Geese, young, 30c; old, 25@28c.
Belgian hares, young, 22@25c; do old, 18@20c.
Jackrabbits, No. 1, $3.50 a dozen.

BUTTER-EGGS CHEESE

Prices quoted below are selling prices from the jobber to the retailer established daily for butter, eggs and cheese by the San Francisco Wholesale Dairy Produce Exchange:

BUTTER—Extras:

Grades—	Nov. 16	Nov. 17	Nov. 18
Extra grades	58c	57c	57c
Prime firsts	55c	55c	55c
Firsts	52c	52c	52c
Grades—	**Nov. 16**	**Nov. 17**	**Nov. 18**
Fresh extras	92½c	92½c	92½c
Extra firsts	..	..	..
California firsts	..	..	..
California seconds	..	..	..
Extra pullets	81c	81c	81c
Undersized pullets	72c	72c	72c

Cheese—Old style, California flats, fancy, 33c; do firsts, 26c; thirds, —; Cal. Young American fancy, nominal; do firsts, nominal; Oregon triplets, 30c; do Oregon Young America, 36c.

SUGAR MARKET

NEW YORK, Nov. 18.—Raw sugar centrifugal, 6.26c, refined, fine granulated, 9.50c.

Put Some Money to Work In German Marks

Probable profits on 100,000 marks if they go to 11:90, one-half their normal value ($23.80), $7250.00.

You Can Secure Six Months Option on Marks as follows:

$2500 controls	1,000,000	Marks, Francs, Lier for 6 months	$10,000
1200 controls	500,000	Marks, Francs, Lier for 6 months	5,000
700 controls	250,000	Marks, Francs, Lier for 6 months	2,500
300 controls	100,000	Marks, Francs, Lier for 6 months	1,000
150 controls	45,000	Marks, Francs, Lier for 6 months	450
75 controls	20,000	Marks, Francs, Lier for 6 months	200
40 controls	10,000	Marks, Francs, Lier for 6 months	100

If you have not received a profit by the expiration date of option you have the privilege of buying marks outright at the spot value on that day.

The amount you have paid on the option will be credited to you toward the purchase of marks outright. There is no risk beyond cost of option and no margin calls.

Germany is rapidly getting to work. Her factories are humming and all industries are beginning to show old-time efficiencies. Any day marks are liable to advance from 2c to 10c. Fortunes will be made overnight by those who are farsighted enough to take advantage of this present opportunity.

We cannot urge too strongly the advisability of taking advantage of this proposition by tying up as large amount as one can afford, while the exchange rates are at these low figures. Do not fail to act on this promptly.

Forward remittance today for six months' opinion on either 10,000, 20,000, 50,000 or 100,000 marks. Wire reservation today, as price is subject to advance overnight. Wire, write or call for information on options. Ask for Circular G-25.

WM. R. FITZGERALD & CO.
FOREIGN CURRENCY AND BONDS
Western Office—966 Phelan Building, San Francisco, Calif.
OPEN EVENINGS 7 TO 9.

Oakland Tribune

Combined Telegraphic News Service of all papers. Full Associated Press, United Press, International News and Pacific News Service

ANTIOCH'S NEED OF WATER URGED BY PARTRIDGE

Attorney Arguing for Injunction on Rice Men Says Industries Menaced

Balancing the necessity of industrial plants and the citizens of Antioch for fresh water against the claim of the rice growers, Attorney John S. Partridge began his second day's pleading before Superior Judge A. F. St. Sure for a temporary injunction restraining the rice men from taking water to irrigate 136,000 acres of rice land.

Partridge pointed out that the court must consider that Antioch has been using the water of the river since 1866, that fresh water is absolutely essential to the life, health and progress of the people of the community, that the bonding capacity of Antioch prohibits the erection of great reservoirs because of excessive costs and that domestic and drinking purposes must be preferred.

FRESH WATER NEEDED.

Dilating on the theme that "humanity is more entitled to water for drinking and domestic purposes than great industries are for the production of crops," Partridge pointed out that the people of Antioch cannot live without a large supply of fresh water.

Arguing on the legal point of "balance of convenience" he said that no such balance would justify an actual invasion of a man's property no matter how small the value. He pointed out that with the rising of salt water to Antioch, the salt water teredo has destroyed wharves and piers on the upper end of the bay.

MENACE IS ALLEGED.

Partridge also declared that the great industrial plants, canning companies and other concerns, would be destroyed if they could not obtain a supply of fresh water.

In concluding his discussioin of this phase he pointed out that the amount of water used in the Delta is small compared with that used by the rice men.

Attorney Partridge is expected to conclude his argument by the first of next week, at which time the case will be submitted.

Death of Janitor Declared Accident

Frank Yoshiba, janitor of the Miralta apartment house at 387 Belmont street, who was found dead with one arm and his head in the door of a furnace at the apartment, was not the victim of foul play, but died accidentally. This is the declaration of coroner's officials today. Yoshiba, it was stated at the office of Coroner Miller, unquoutedly suffered an attack of heart trouble while alone and pitched forward into the furnace he was tending. His body was not found for more than an hour. The janitor was an old and trusted employee of the apartment.

Stanford Football Squad's Luncheon Will Be Simple

No fancy frills are attached to the luncheon which is to be served to the Stanford University football squad when it stops at Hotel Oakland Saturday morning just before the "big game" with the University of California. The menu will be as follows:

CUP OF CONSOMMÉ

Medium-sized portion of roast beef, cooked medium, and without gravy

DRY BRITTLE TOAST
One pat of butter

WATER WITHOUT ICE

Nothing Else

The bill of fare was trimmed for the occasion by Edward R. Martin, Stanford graduate manager, in a letter received today at the hotel making the reservations.

The letter insists on a private dining room and a private rest-room to which absolutely no visitors will be allowed admittance.

COUNTESS DENIES HUSBAND'S CLAIM

For the fourth consecutive day the Countess Etta De Charon (Mrs. F. W. Wright) took the witness stand before Superior Judge Joseph Koford today and withstood the cross-examination of attorneys for her husband, the Count Frederic De Charon, in defending her claim to $105,000 worth of Oakland apartment house property.

Attorney Naus, representing the count, attempted to prove by cross-examination that $22,000 in funds turned over by De Charon to the countess had not been given to her, but had merely been handed to her to place in the bank. The countess claimed that this money, which was used in the purchase of the property had been given to her by her husband in payment for funds which she had advanced him from her first husband's life insurance money and an inheritance from her father.

De Charon declares that he never gave his wife this money and that when it was invested in the La France and Colonial apartments and the Franklin street property it was his money.

Cars Are Released For Hauling Lumber

Better movement of lumber and other building material is expected to result from an order of the Interstate Commerce Commission relative to the use of open top cars for other hauling than coal. In its order the commission releases all such equipment west of the Mississippi which had hitherto been reserved for coal movement.

PROMOTIONAL EXERCISES FOR SCHOOLS PARED

Elementary Scholars Are to Be Graduated With Scant Ceremony

The annual promotional exercises of the Oakland schools have bene pared to the bone so as to save money this year. Announcement was made today by Superintendent of Schools Fred Hunter that the big graduation of 1225 elementary scholars January 19 will be performed with scant ceremony so that all possible expense will be eliminated.

It is estimated that by depriving the school bands of new music and by refusing to purchase minor supplies for the graduation exercises, about $600 can be saved in the school department this year.

While the official program of the graduations have not been made by the school department, it is believed that the ceremony this year will consist of handing a diploma to a successful student and telling him he is graduated.

"There have always been minor expenses for graduation ceremonies," said Superintendent Hunter, "and the expenses generally consisted of transporting supplies, buying new music, and perhaps a few small music racks. This year such expenses will not be allowed."

If the school bands want to play during graduation exercises this year, they will be forced to dig up whatever old music happens to be lying around.

Health Surveys Will Be Reported Tonight

Surveys of the public health departments of Oakland, Berkeley, Alameda and Hayward will be offered tonight before the board of governors of Alameda county public health center, Grove and Thirty-first streets, by the health officers in those cities. Methods of combating and handling an epidemic will be discussed at length by Dr. J. H. Pape, Berkeley. Dr. Kirby Smith, Oakland, will deal with the local efforts to prevent entrance of impure food into the city. Dr. Arthur Heironymus, Alameda, and Dr. W. F. Browning, Hayward, will outline the work of the health centers, with special stress on care of clinical cases, public health instruc-

Jewelry on Suspect Identified By Woman

G. N. Long was arrested yesterday when, according to the police, he entered a local pawn shop and tried to dispose of several articles of jewelry. Police Inspectors William Emigh and George Burbank took him into custody on suspicion of having stolen them. Half an hour later Mrs. C. B. Hopkins, 914 Market street, called up the police and reported the loss. She later came to the City Hall and identified the jewelry that had been taken from Long.

Oakland Lad of 11 Years Tells Tribune He Wants to Play Russian Boy at Chess

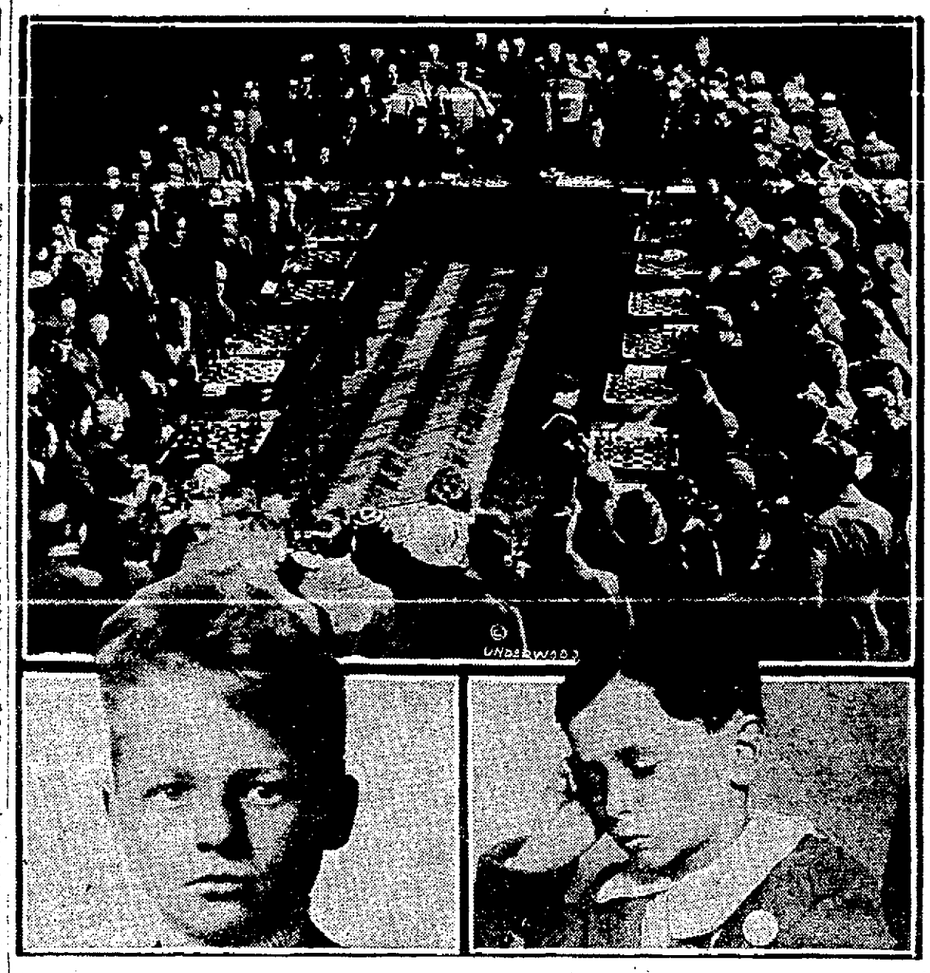

Left, WALTER TURNER, 11-year-old Oakland lad, who is a phenomenal expert at chess. Right, SAMUEL RZESREWSKI, Russian champion, who defeated 19 players simultaneously. Above, the game at West Point where the remarkable record was achieved.

Samuel Rzesrewski, Youthful Wizard, Has Would-Be Rival in Walter Turner

With the success of Samuel Rzeskewski, 9-year-old Russian chess champion, in defeating adult leaders in the game in this country, it became known today that Oakland has also developed a child expert through the medium of The TRIBUNE'S plan to bring local prodigies to the fore.

The lad is Walter Turner, 11-year-old son of Mrs. Margaret N. Turner, 1469 Harrison street, and he seeks an opportunity to meet the European marvel.

Walter has played chess for approximately five years, he says. At the age of 6 his father instructed a brother, Franklin Turner, in the intricacies of the game, and Franklin in turn taught Walter.

Of recent months the lad has had difficulty in finding opponents, having defeated all he has met.

"Maybe I can't beat this Russian boy," he told The TRIBUNE, "but if I don't I will sure have a chance to study the finer points of the game."

His interest was aroused when he learned that Rzeskewski had simultaneously defeated 19 out of 20 players and tied the last man in a recent game at West Point.

TURKEY 55C IN LOS ANGELES.

LOS ANGELES, Nov. 18.—Thanksgiving turkeys will sell at 55 cents a pound, or 5 cents less than a year ago, it was announced here today by poultry dealers.

PORCH CLIMBER TUMBLES OVER WOMAN IN BED

SAN FRANCISCO, Nov. 18.—A careless painter was responsible for a score of young women in Y. W. C. A. hotel, 647 Jones street, being thrown into a panic early this morning. A porch climber observed the rope dangling within a few feet of the sidewalk and climbed up to the second floor of the building and thence into a room. He stumbled over a chair, which precipitated him headlong across the bed occupied by Miss Lydia Gardner, who promptly screamed for help. The cry was taken up by other guests, who surged into Miss Gardner's room, only to beat a hasty retreat when they discerned the figure of a bewildered and frightened male person, who climbed out of the window and slid down the rope.

U. C. BUILDINGS WILL STAND 1000 YEARS, IS CLAIM

BERKELEY, Nov. 18. — One thousand years hence the buildings of the University of California will be standing, according to a statement of John Galen Howard, university architect, to the Daily Californian.

"The buildings constructed under the Heast plan," Howard declares, "were built of granite and reinforced steel, and their life will be indefinite. Even earthquakes were considered in their construction, and it is believed that they are as nearly 'earthquake proof' as it is possible to make them."

Another Royal Suggestion

DOUGHNUTS and CRULLERS

From the NEW ROYAL COOK BOOK

DOUGHNUTS! There is nothing more wholesome and delightful than doughnuts or crullers rightly made.

Doughnuts
2 tablespoons shortening
¾ cup sugar
1 egg
¾ cup milk
1 teaspoon nutmeg
1 teaspoon salt
3 cups flour
4 teaspoons Royal Baking Powder

Cream shortening; add sugar and well-beaten egg; stir in milk; add nutmeg, salt, flour and baking powder which have been sifted together and enough additional flour to make dough stiff enough to roll. Roll out on floured board to about ¼-inch thick; cut out. Fry in deep fat hot enough to brown a piece of bread in 60 seconds. Drain on unglazed paper and sprinkle with powdered sugar.

Crullers
4 tablespoons shortening
1 cup sugar
2 eggs
3 cups flour
1 teaspoon cinnamon
½ teaspoon salt
2 teaspoons Royal Baking Powder
¾ cup milk

Cream shortening; add sugar gradually and beaten eggs; sift together flour, cinnamon, salt and baking powder; add one-half and mix well; add milk and remainder of dry ingredients to make soft dough. Roll out on floured board to about ¼-inch thick and cut into strips about 4 inches long and ½-inch wide; roll in hands and twist each strip and bring ends together. Fry in deep hot fat. Drain and roll in powdered sugar.

ROYAL BAKING POWDER

Absolutely Pure

Made from Cream of Tartar, derived from grapes.

FREE

New Royal Cook Book containing these and scores of other delightful recipes. Write for it TODAY.

ROYAL BAKING POWDER CO.
115 Fulton Street, New York City

Nature's Greatest Cleanser ~ BORAX

20 MULE TEAM BORAX SOAP CHIPS for YOUR DELICATE BLOUSE

Dirt wears out the fabric by friction.

The BORAX in the soap dissolves the grease and removes the dirt without injury to the cloth.

No rubbing is necessary.

Just douse up and down in the cosy suds.

"It's the BORAX in the soap that does the work"

GUARANTEED

Here's a Housekeeping Help for Thanksgiving Time

Thanksgiving will be here before we know it.

And what a time of homecomings and reunions and feasting!

Every guest room must be spotless; the linen must look its very best; every nook and corner must be shining.

And here's a homey, housekeeping help you'll be thankful for in this hustling, bustling season when you have so many things to do.

We can relieve you of all the work and worry of washday—all the fuss and muss. Simply phone us and we'll call for everything—tablecloths, napkins, towels, bedcovers, drapes, linen, dresser scarfs and curtains.

Then we will wash everything sweetly, snowily clean in our modern, sanitary way; iron every piece beautifully, crisply smooth, and return all of these precious pieces neatly folded, ready to use, certain to delight yourself and your Thanksgiving guests.

It's a service for Thanksgiving, and one you'll be thankful for. Phone today, and our route representative will call for your bundle and return it in plenty of time for Thanksgiving.

Excelsior LAUNDRY Co.

PHONE OAKLAND 649

2116-30 WEST STREET, OAKLAND

In Oakland It's The Royal for Shoes

IN ADDITION TO THE

Lowest Shoe Prices

We Give, Tomorrow and All This Week—

DOUBLE STAMPS

WITH ALL PURCHASES OF

SHOES, SLIPPERS AND RUBBERS

FOR MEN, WOMEN AND CHILDREN

Growing Girls' and Misses' Lace Boots

Tan Kid and Black Kid with cloth tops to match, also Gun Metal Calf with Black Calf Tops, sewn leather soles.

SIZES 8½ to 11

$3.95

11½ to 2 $4.45

Ladies' Sizes $5.95 PAIR

Leather Soles

Boys' Storm Tan Calf High Cut Boots

SOLID LEATHER THROUGHOUT. SIZES 10 TO 13½

$4.75 PAIR

Big Boys' Sizes, 1 to 6 $5.50

SEE THE MANY WONDERFUL BARGAINS WE SHOW IN OUR WINDOWS

Money Cheerfully Refunded

Royal Shoe Co.

Thirteenth and Washington Streets

Agents for Buster Brown Shoes for boys and girls

San Francisco—923 Market Street and 2528 Mission St.